

Mamas And The Papas - I Saw Her Again

0.0"
1.1,00
COPYRIGHT (c) 1999 THE MIDISTATION

♩ = 122,000069

The musical score is arranged in a system with the following parts from top to bottom:

- Tenor Saxophone**: Two staves. The top staff has a melodic line starting in the third measure, while the bottom staff is mostly silent.
- Alto**: Three staves. The top two are silent, and the bottom one has a melodic line.
- Viola**: Three staves. The top two are silent, and the bottom one has a melodic line.

4

Ten. Sax.

Perc.

Perc.

E. Gtr.

E. Bass

Perc. Organ

7

Ten. Sax.

Perc.

Perc.

E. Gtr.

E. Bass

Perc. Organ

10

Ten. Sax.

Perc.

Perc.

E. Gtr.

E. Bass

A.

Perc. Organ

13

Ten. Sax.

Ten. Sax.

Perc.

Perc.

E. Gtr.

E. Bass

A.

A.

Perc. Organ

Vla.

Vla.

16

Ten. Sax.
Ten. Sax.
Perc.
Perc.
E. Gtr.
E. Bass
A.
A.
A.
Perc. Organ
Vla.
Vla.
Vla.
Vc.

19

Ten. Sax.

Perc.

Perc.

E. Gtr.

E. Bass

A.

A.

Perc. Organ

Vla.

Vc.

22

Ten. Sax.

Perc.

Perc.

E. Gtr.

E. Bass

A.

A.

Perc. Organ

Vla.

Vc.

25

Ten. Sax.

Ten. Sax.

Perc.

Perc.

E. Gtr.

E. Bass

A.

A.

Perc. Organ

Vla.

Vc.

28

Ten. Sax.

Ten. Sax.

Perc.

Perc.

E. Gtr.

E. Bass

A.

A.

Perc. Organ

Vla.

Vla.

31

Ten. Sax.

Perc.

Perc.

E. Gtr.

E. Bass

A.

A.

Vla.

Vla.

33

Ten. Sax.

Perc.

Perc.

E. Gtr.

E. Bass

A.

A.

Vla.

Vla.

36

Ten. Sax.

Perc.

Perc.

E. Gtr.

E. Bass

A.

A.

Vla.

Vla.

39

The key signature is three sharps (F#, C#, G#) and the time signature is 4/4. The score concludes with a double bar line at the end of measure 41.

42

Ten. Sax.

Ten. Sax.

Perc.

Perc.

E. Gtr.

E. Bass

A.

A.

Perc. Organ

Vla.

Vla.

Vla.

Vc.

45

Ten. Sax.

Perc.

Perc.

E. Gtr.

E. Bass

A.

Perc. Organ

Vla.

Vc.

48

Ten. Sax.

Perc.

Perc.

E. Gtr.

E. Bass

A.

Perc. Organ

Vla.

Vc.

51

Ten. Sax.

Ten. Sax.

Perc.

Perc.

E. Gtr.

E. Bass

A.

A.

A.

Perc. Organ

Vc.

Detailed description of the musical score: The score is for page 18, starting at measure 51. It features seven staves. The top two staves are for Tenor Saxophone (T.Sax.), with the first staff containing a melodic line and the second staff being mostly rests. The third and fourth staves are for Percussion (Perc.), with the third staff showing a complex rhythmic pattern and the fourth staff showing a simpler pattern of upward strokes. The fifth and sixth staves are for Electric Guitar (E. Gtr.) and Electric Bass (E. Bass), with the guitar playing chords and the bass playing a steady eighth-note line. The seventh, eighth, and ninth staves are for Trumpet (A.), with the first staff having a melodic line and the other two staves being mostly rests. The tenth and eleventh staves are for Percussion Organ (Perc. Organ) and Violoncello (Vc.), with the organ playing chords and the cello playing a simple bass line.

54

Ten. Sax.

Ten. Sax.

Perc.

Perc.

E. Gtr.

E. Bass

A.

A.

A.

Perc. Organ

Vla.

Vla.

1'50.1"
57.1,00
SOLO

57

60

Perc.

Perc.

E. Gtr.

E. Bass

Perc. Organ

Vla.

Vla.

Vla.

Vc.

63

Perc. Perc. E. Gtr. E. Bass A. A. Perc. Organ Vla. Vla. Vla. Vc.

66

Ten. Sax.

Perc.

Perc.

E. Gtr.

E. Bass

A.

A.

Perc. Organ

Vla.

Vla.

69

- Ten. Sax.**: Two staves. The top staff has a treble clef and a key signature of three sharps (F#, C#, G#). It contains a melodic line with eighth and quarter notes, including a triplet of eighth notes in measure 70. The bottom staff has a treble clef and the same key signature, containing a supporting line with eighth and quarter notes.
- Perc.**: Two staves. The top staff has a drum set notation with various rhythmic patterns. The bottom staff has a drum set notation with a steady eighth-note pulse.
- E. Gtr.**: Treble clef, three sharps key signature. Features a series of chords and chordal textures.
- E. Bass**: Bass clef, three sharps key signature. Features a bass line with eighth and quarter notes.
- A.**: Two staves, both with treble clef and three sharps key signature. The top staff has a melodic line with eighth and quarter notes. The bottom staff has a supporting line with eighth and quarter notes.
- Perc. Organ**: Treble clef, three sharps key signature. Features a series of chords and chordal textures.
- Vla.**: Two staves, both with alto clef (C4) and three sharps key signature. The top staff has a series of chords and chordal textures. The bottom staff has a supporting line with eighth and quarter notes.

72

Ten. Sax.

Perc.

Perc.

E. Gtr.

E. Bass

A.

A.

Perc. Organ

Vla.

Vla.

74

Ten. Sax.

Perc.

Perc.

E. Gtr.

E. Bass

A.

A.

Vla.

Vla.

76

Ten. Sax.

Perc.

Perc.

E. Gtr.

E. Bass

A.

A.

Vla.

Vla.

78

Ten. Sax.

Perc.

Perc.

E. Gtr.

E. Bass

A.

A.

Vla.

Vla.

81

The musical score for page 81 consists of the following parts:

84

Ten. Sax.

Perc.

Perc.

E. Gtr.

E. Bass

A.

A.

Perc. Organ

Vla.

Vla.

Vla.

Vc.

87

Ten. Sax.

Perc.

Perc.

E. Gtr.

E. Bass

A.

A.

Perc. Organ

Vla.

Vc.

90

Ten. Sax.

Perc.

Perc.

E. Gtr.

E. Bass

A.

A.

Perc. Organ

Vla.

Vc.

93

Ten. Sax.

Perc.

Perc.

E. Gtr.

E. Bass

A.

A.

Perc. Organ

Vla.

Vc.

96

Ten. Sax.

Perc.

Perc.

E. Gtr.

E. Bass

A.

A.

Perc. Organ

Vla.

Vc.

99

Ten. Sax.

Perc.

Perc.

E. Gtr.

E. Bass

A.

A.

Perc. Organ

Vla.

Vc.

101

Ten. Sax.

Perc.

Perc.

E. Gtr.

E. Bass

Perc. Organ

Vla.

Vc.

Tenor Saxophone

Mamas And The Papas - I Saw Her Again

♩ = 122,000069

2

7

12

17

22

27

33

37

2

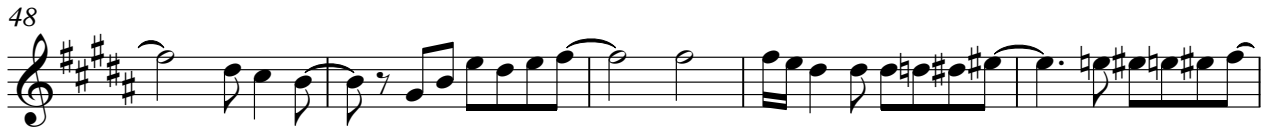

Mamas And The Papas - I Saw Her Again

Percussion

♩ = 122,000069

6

10

14

18

21

25

29

32

36

V.S.

40

44

48

52

56

60

64

68

72

75

79

83

88

92

96

99

Percussion

Mamas And The Papas - I Saw Her Again

♩ = 122,000069

7

13

19

25

31

36

41

47

52

58

64

70

75

80

85

91

97

Mamas And The Papas - I Saw Her Again

Electric Guitar

♩ = 122,000069

7

11

15

20

24

28

32

36

40

V.S.

44

48

52

56

61

65

69

73

77

81

86

90

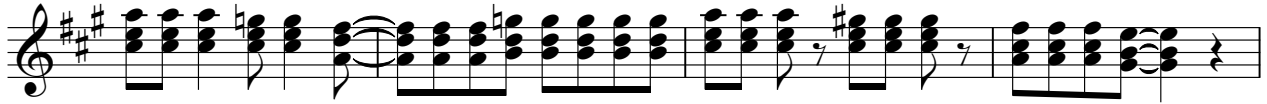

94

98

5-string Electric Bass

Mamas And The Papas - I Saw Her Again

♩ = 122,000069

7

11

16

21

25

30

34

38

42

V.S.

47

51

56

61

65

69

73

77

81

87

91

95

99

Mamas And The Papas - I Saw Her Again

Alto

$\text{♩} = 122,000069$

10

14

25

29

20

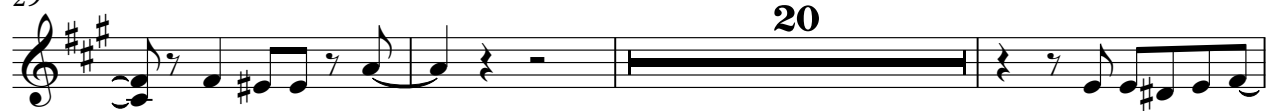

52

56

10

69

31

Mamas And The Papas - I Saw Her Again

Alto

♩ = 122,000069

12

17

24

29

35

40

10

54

8

66

69

73

76

80

87

93

98

Mamas And The Papas - I Saw Her Again

Alto

♩ = 122,000069

14

20

7

32

37

43

48

4

56

6

65

4

73

76

80

88

94

98

Mamas And The Papas - I Saw Her Again

Percussive Organ

♩ = 122,000069

9

16

23

28

Percussive Organ

44

50

58

64

72

90

Percussive Organ

96

99

Mamas And The Papas - I Saw Her Again

Viola

♩ = 122,000069

10

16

30

37

54

59

64

70

77

83

17

Mamas And The Papas - I Saw Her Again

Viola

♩ = 122,000069

10

16

10

30

37

10

54

59

64

70

77

83

17

Viola

Mamas And The Papas - I Saw Her Again

♩ = 122,000069

13

17

24

17

46

6

57

62

3

18

86

94

99

Violoncello

Mamas And The Papas - I Saw Her Again

♩ = 122,000069

13

17

24 17

46 5

57

62 3 18

86

94

99