

Mamas And The Papas - Monda Monday

0.0°
1.1.00
(c) 1999 by the MidiStation
♩ = 109,999908

7

Ten. Sax.

Perc.

Alto Xyl.

J. Gtr.

E. Bass

H-t. Pno.

Hpsd.

Lead 6

12

Ten. Sax.

Perc.

Alto Xyl.

J. Gtr.

E. Bass

H-t. Pno.

Hpsd.

Lead 6

16

Ten. Sax.
Perc.
Alto Xyl.
J. Gtr.
E. Bass
H-t. Pno.
Hpsd.
Lead 6

22

Ten. Sax.
Perc.
Alto Xyl.
J. Gtr.
E. Bass
H-t. Pno.
Hpsd.
Lead 6
Vla.

27

Ten. Sax.
Perc.
J. Gtr.
E. Bass
H-t. Pno.
Hpsd.
Lead 6
Vla.

31

Ten. Sax.
Perc.
J. Gtr.
E. Bass
H-t. Pno.
Hpsd.
Lead 6
Vla.

36

Ten. Sax.

Perc.

J. Gtr.

E. Bass

H-t. Pno.

Hpsd.

Lead 6

Lead 6

Vla.

40

Ten. Sax.

Hn.

Perc.

J. Gtr.

E. Gtr.

E. Bass

Hpsd.

Lead 6

Lead 6

Vla.

44

Ten. Sax.

Perc.

J. Gtr.

E. Gtr.

E. Bass

Hpsd.

Lead 6

Lead 6

Vla.

48

Ten. Sax.

Perc.

J. Gtr.

E. Bass

H-t. Pno.

Hpsd.

Lead 6

Vla.

1'43.4"
48.1.00
2

53

Ten. Sax.

Perc.

J. Gtr.

E. Bass

H-t. Pno.

Hpsd.

Lead 6

Vla.

57

Ten. Sax.

Perc.

J. Gtr.

E. Bass

H-t. Pno.

Hpsd.

Lead 6

Vla.

62

66

70

Ten. Sax.

Perc.

J. Gtr.

E. Gtr.

E. Bass

Lead 6

Lead 6

Vla.

76

Ten. Sax.

Perc.

Alto Xyl.

J. Gtr.

E. Bass

H-t. Pno.

Hpsd.

Lead 6

Vla.

82

Ten. Sax.
Perc.
J. Gtr.
E. Bass
H-t. Pno.
Hpsd.
Lead 6
Vla.

86

Ten. Sax.
Perc.
J. Gtr.
E. Bass
H-t. Pno.
Hpsd.
Lead 6
Vla.

89

Ten. Sax.

Perc.

J. Gr.

E. Bass

H-t. Pno.

Hpsd.

Lead 6

Vla.

Tenor Saxophone

Mamas And The Papas - Monda Monday

♩ = 109,999908

6

11

16

21

26

31

36

40

44

48

V.S.

53

58

63

67

70

75

80

84

88

Horn in F

Mamas And The Papas - Monda Monday

♩ = 109,999908

39 2

44

4 18

66

24

Mamas And The Papas - Monda Monday

Percussion

♩ = 109,999908

2

7

12

17

22

27

32

36

40

44

V.S.

48

53

58

63

67

71

77

82

87

Alto Xylophone

Mamas And The Papas - Monda Monday

♩ = 109,999908

3

9

15

20

16

40

8

29

77

13

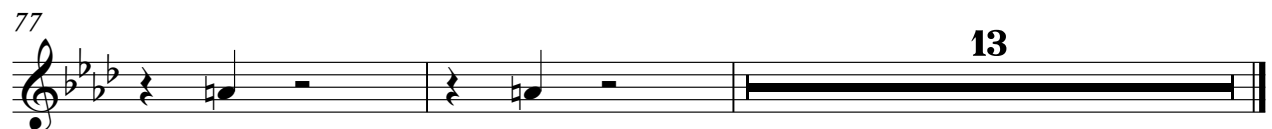

♩ = 109,999908

4

8

12

16

20

24

28

32

36

40

44

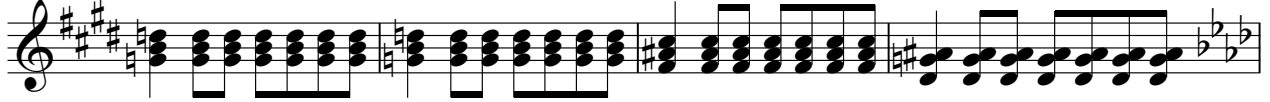

48

52

56

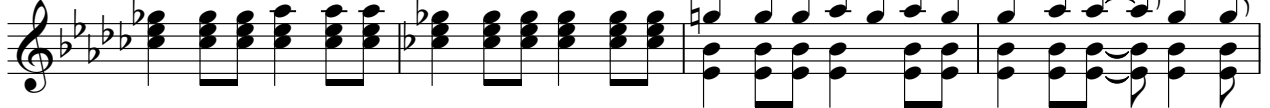

60

64

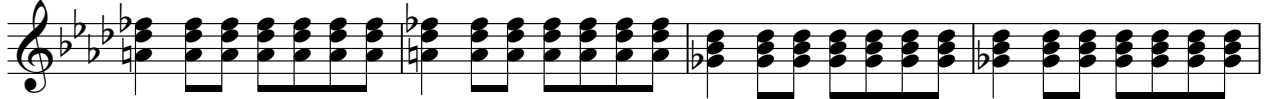

68

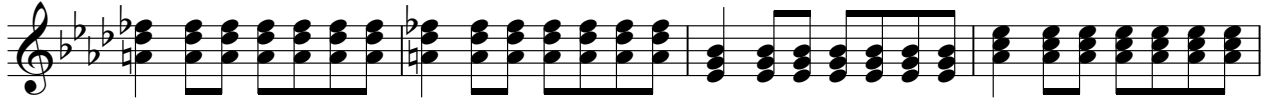

72

80

84

88

♩ = 109,999908

39

42

45

48

16

67

71

18

Mamas And The Papas - Monda Monday

5-string Electric Bass

♩ = 109,999908

4

9

14

19

24

29

34

39

43

47

V.S.

52

57

62

67

72

78

83

87

Honky-tonk Piano

Mamas And The Papas - Monda Monday

♩ = 109,999908

4

8

11

14

17

4

24

28

31

36

39

48

52

55

60

64

15

15

82

85

88

Harpsichord

Mamas And The Papas - Monda Monday

♩ = 109,999908

4

8

8

11

11

14

14

18

18

24

28

31

36

39

43

48

52

55

60

64

69

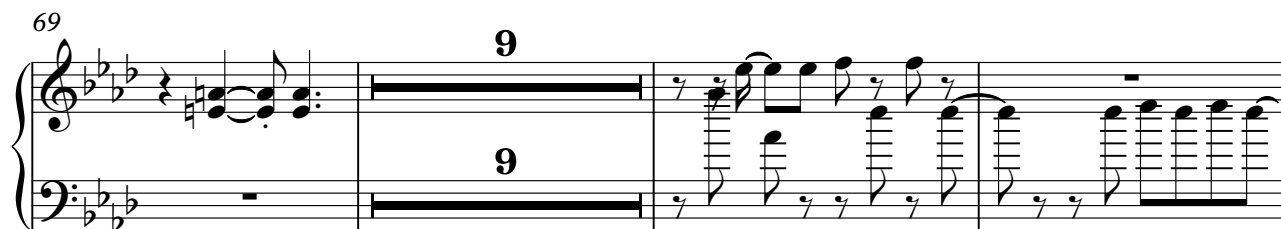

81

84

87

89

Mamas And The Papas - Monda Monday

Lead 6 (Voice)

♩ = 109,999908

38

40

44

47

15

65

68

71

18

Mamas And The Papas - Monda Monday

Lead 6 (Voice)

$\text{♩} = 109,999908$

7

12

18

24

29

35

40

44

48

53

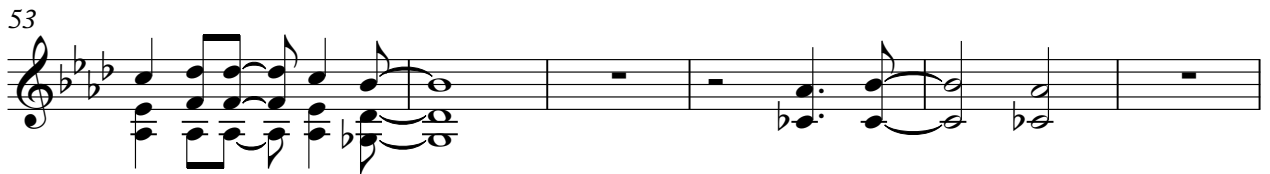

59

64

68

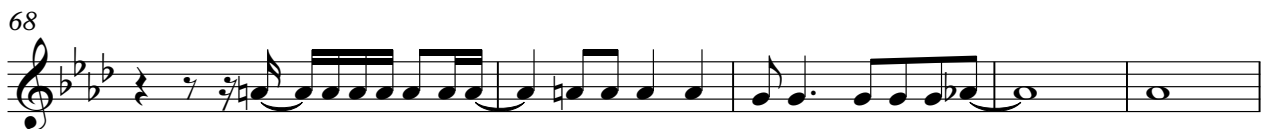

73

80

85

Lead 6 (Voice)

88

Viola

Mamas And The Papas - Monda Monday

♩ = 109,999908

22

28

33

40

47

53

58

67

71

2

Viola

79

83

87
