

Christina Aguilera - Dirty

♩ = 100,048019

Percussion

Electric Guitar

Electric Guitar

Electric Bass

Quintus

Synth Bass

Synth Strings

Orchestra Hit

Lead 5 (Charang)

Lead 8 (Bass + Lead)

Pad 1 (New Age)

Viola

Viola

Seashore

Gunshot

Fil thy (filthy)

Perc.

E. Gtr.

Syn. Str.

Lead 8

Pad 1

Seash.

Gun.

Perc.

E. Gtr.

Syn. Str.

Orch. Hit

Lead 8

Vla.

Vla.

Seash.

12

Perc.

E. Gtr.

Orch. Hit

Lead 8

Vla.

Vla.

Seash.

Gun.

Ringedarm (I'mthrowin'el bows) Ringedarm (I'mthrowin'el bows) Ringedarm (I'mthrowin'el bows) Oh,

16

Perc.

E. Gtr.

S. Bass

Lead 5

Lead 8

Gun.

I'm o verdue Give'emom I'monin'ough Paidmy dues In timood Meanthe girlgonshakeroom

20

Perc.

E. Gtr.

S. Bass

Lead 5

Lead 8

Gun.

D J's spinning (showyo hands) Let's get dirr ty (that'smyjam) Ineed that, uh, to get me off

23

Perc.

E. Gtr.

E. Gtr.

E. Bass

S. Bass

Syn. Str.

Lead 5

Lead 8

Gun.

Sweatun til myclothesmøff It's ex plo sixpeak ers arump ing Still jumping six in thorn ing Tab

26

Perc.

E. Gtr.

E. Gtr.

E. Bass

S. Bass

Syn. Str.

Lead 8

le dancinglass es amash ing No questionime for somac tionl'em pera ture's up (canyoufeel it)

29

Perc.

E. Gtr.

E. Gtr.

E. Bass

S. Bass

Syn. Str.

Lead 8

Gun.

bout to e rupt Gomaget my girls Ge you boys Gon namake some noise Wamaget

32

Perc.

E. Gtr.

E. Gtr.

E. Bass

Q.

S. Bass

Syn. Str.

Lead 5

Lead 8

Gun.

row dy Gonnaget a lit tle un ru ly Get it fi red up in a hur ry Wanna get dirr ty

35

Perc.

E. Gtr.

E. Gtr.

E. Bass

Q.

S. Bass

Syn. Str.

Lead 5

Lead 8

Gun.

It's about time that I came to start the party Sweat dripping on my body Dan and getting just a little

38

Perc.

E. Gtr.

E. Gtr.

E. Bass

Q.

S. Bass

Syn. Str.

Lead 5

Lead 8

Gun.

naughty Wagonette dirrty It's about time for my arrival Ah, heat is up So la

41 Perc.

E. Grtr.

Lead 5

Lead 8

Gun.

44 Perc.

E. Grtr.

E. Bass

S. Bass

Lead 5

Lead 8

Gun.

47 Perc.

E. Grtr.

E. Grtr.

E. Bass

S. Bass

Syn. Str.

Lead 5

Lead 8

Gun.

dies, fel las Droppouups Bo dy's hot Fronttback Ncove your ass I like that Tight

hip hugers (low fosure) Shake a little sombin' (on thfloor) Ineed that, uh, toget meoff

Sweat un til my clothescome off Let'sget o perause a conno tion We're still go ingight in thorn ing

50

Perc.

E. Gtr.

E. Gtr.

E. Bass

S. Bass

Syn. Str.

Lead 8

There's no stop pingwe keep itpop ping Hot rocking,ev ery onetalk ingGive allyou've got (giveit to me)

53

Perc.

E. Gtr.

E. Gtr.

E. Bass

S. Bass

Syn. Str.

Lead 8

Gun.

Just hit the spot Gomaget mygirls Getyour boys Gommakesomnoise Wamaget

56 Perc.

E. Gtr.

E. Gtr.

E. Bass
row dy Gonna get a lit tle un ru ly Get it fi red up in a hur ry Wanna get dirr ty

Q.

S. Bass

Syn. Str.

Lead 5

Lead 8

Gun.

59 Perc.

E. Gtr.

E. Gtr.

E. Bass
It's about timethat Icame to startthe par ty sweat dripingo vermy bo dy Dana andgetingust a lit tle

Q.

S. Bass

Syn. Str.

Lead 5

Lead 8

Gun.

62

Perc.

E. Gtr.

E. Bass

Q.

S. Bass

Syn. Str.

Lead 5

Lead 8

Seash.

Gun.

naugh ty Wama get dirr ty It's a bout time for my ar rival Hereit comes'ts then & you're awaiting Get up,

65

Perc.

E. Gtr.

Syn. Str.

Lead 8

Seash.

Gun.

get it up Yupihaw'satip Yocan juspu'ouhutt To thmax inum Uh oh, herweg(herwego)Yocan tel'herhanu si starts drop That's

69

73

77

Perc.

E. Gtr.

E. Gtr.

E. Bass

Q.

S. Bass

Syn. Str.

Lead 5

Lead 8

Gun.

hur ry Wama get dirr ty It's a bout timethat I came to start the par ty Sweat driping o vermy

80

Perc.

E. Gtr.

E. Gtr.

E. Bass

Q.

S. Bass

Syn. Str.

Lead 5

Lead 8

Gun.

bo dy Dana getingust a lit tle naught y Wama get dirr ty It's a bout time for my ar rival

83

Perc.

E. Gtr.

E. Bass

Q.

S. Bass

Syn. Str.

Lead 8

Gun.

Row dy Gonna get a lit tle un rul y Get it fi red up in a hur ry Warn get dirr ty

86

Perc.

E. Gtr.

E. Bass

Q.

S. Bass

Syn. Str.

Lead 8

Gun.

It's bout tim that a me to stan the par ty sweat drip ing o ver my bo dy Dan get ting a lit le naugh ty Wan get dirr ty

90

Perc.

E. Gtr.

E. Bass

Q.

S. Bass

Syn. Str.

Lead 8

Gun.

It's a bout time for my ar rival Row dy Dan a dting lit le un ru ly Get it fi red up in a

93

Perc.

E. Gtr.

E. Bass

Q.

S. Bass

Syn. Str.

Lead 8

Gun.

hur ry Let's get dirr ty It's a bout timethat I came to start the par ty Sweat driping o vermy

96

Perc.

E. Gtr.

E. Bass

Q.

S. Bass

Syn. Str.

Lead 8

Gun.

98

Perc.

E. Gtr.

E. Gtr.

E. Bass

Q.

S. Bass

Syn. Str.

Orch. Hit

Lead 5

Lead 8

Pad 1

Vla.

Vla.

Seash.

Gun.

It's a bout time for my ar rival Uh, what

Christina Aguilera - Dirty

Percussion

♩ = 100,048019

4

7

11

14

17

20

23

26

29

V.S.

32

35

38

41

44

47

50

53

56

59

Percussion

62

65

69

73

76

79

82

85

88

91

V.S.

4

Percussion

94

97

103

♩ = 100,048019

23

27

31

35

39

8

50

54

58

61

11

75

79

82

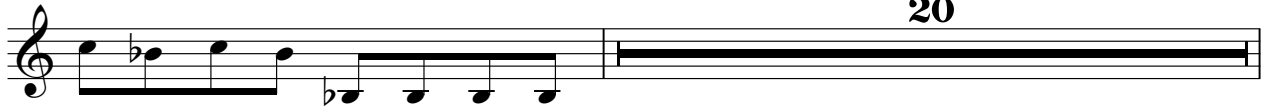

103

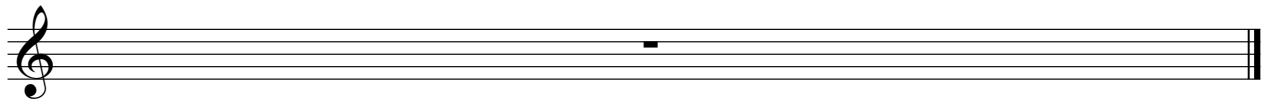

Christina Aguilera - Dirty

Electric Guitar

♩ = 100, 048019

2

Filth(y filthy) Naty, yoma sty(yeah) Toodie(whoop) You ah(hy) You're

9 party (wool!) Lias(G)it's one thing about Rilag(H)lows) Rilag(H)lows) Rilag(H)lows)

15 Oh, I'm are Gave(ingh) Pachi(F)od M(d)l(ahem) D(e)l(oids) Leg(K)ryed

22 thahgen(of Swea(t)loff Its(sp)eking Still(h)ing b(d)ng(ah)slg N(e)u(f)om(ah) pen(a)for(k)

29 bou(t)u(G)girls G(e)u(G)omake(s)ise Wigat rudy(G)gaitten rudy(G)gaitten huy(W)gaittry

35 Its(int)ic(int)stahne paly(w)paery bdy(d)ng(h)le naug(W)gaittry Its(int)ic(int)stahne Ah, hear(p) Sla

41 die(d)u(m)p Bo dy(f)roak Now(y)as like Fight(h)g(ah)ahke s(h)l(h)om(e)ed thahgen(of Swea(t)loff

48 Leg(p)u(m)s W(e)rest(h)g(h)ng her(r)pp(h)ng Ho(m)ny(G)lve yall(e)g(e) Just(h)ic(G)girls G(e)u(G)omake

55 Wigat rudy(G)gaitten rudy(G)gaitten huy(W)gaittry Its(int)ic(int)stahne paly(w)paery

61 bdy(d)ng(h)le naug(W)gaittry Its(int)ic(int)stahne M(e)h(ah)g(ah)g(p)g(e)h(p)ah(N)un(ah)st(h)h(h)ah(h)h, h(e)g(e)h(N)un

68

Well, that's what I call a young girl's (oh, oh) Ohh ooh o hyeah What

75

rod's gotten ruly G'fudra hury W'girty It's in the name party b'dy ag'site

81

naugh W'girty It's in the name party b'dy ag'site Rod's gotten ruly G'fudra hury W'girty It's in the name party b'dy ag'site

88

b'dy ag'site naugh W'girty It's in the name party b'dy ag'site Rod's gotten ruly G'fudra hury Leg's dirty

94

It's in the name party b'dy ag'site naugh W'girty It's in the name Uh, what

103

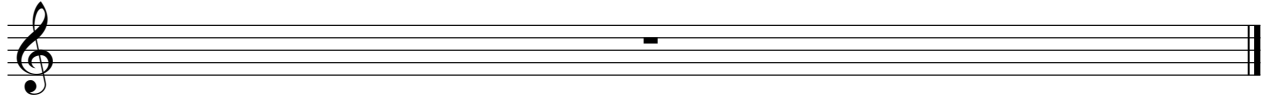

♩ = 100,048019

23

26

29

32

35

38

44

47

50

53

56

59

62

73

77

80

83

86

89

92

95

97

103

Christina Aguilera - Dirty

Quintus

♩ = 100,048019

2

Quintus

91

95

103

Christina Aguilera - Dirty

Synth Bass

♩ = 100,048019

15

19

23

26

29

32

36

39

4

44

48

51

54

57

61

64

76

80

83

87

90

93

97

103

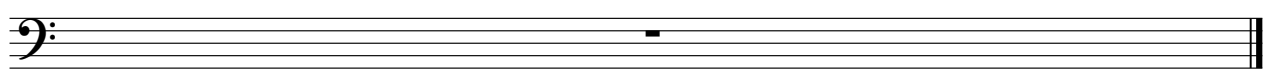

Synth Strings

Christina Aguilera - Dirty

♩ = 100,048019

2

Synth Strings

103

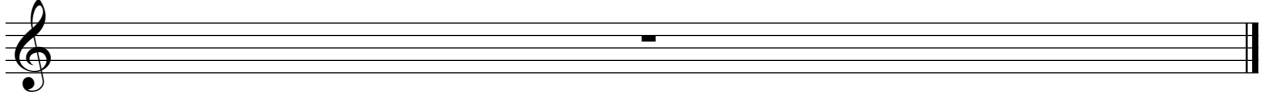

♩ = 100,048019

8

12

88

103

Christina Aguilera - Dirty

Lead 5 (Charang)

♩ = 100,048019

15

19

23

34

38

42

46

57

61

73

77

81

20

103

Christina Aguilera - Dirty

Lead 8 (Bass + Lead)

♩ = 100,048019

♩ = 100,048019

3 V.S.

35

38

41

44

47

50

53

57

60

63

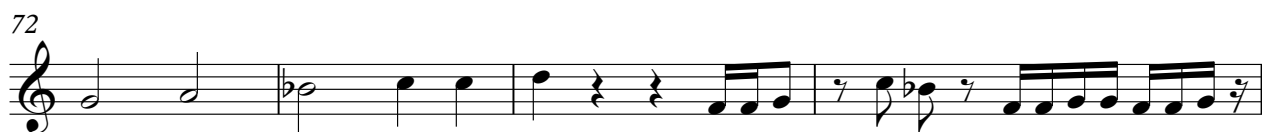

V.S.

4

Lead 8 (Bass + Lead)

97

103

Pad 1 (New Age)

Christina Aguilera - Dirty

♩ = 100,048019

5 96

3

103

Viola

Christina Aguilera - Dirty

♩ = 100,048019

8

11

14

88

103

Christina Aguilera - Dirty

Viola

♩ = 100,048019

9

A guitar fretboard diagram showing four barre positions. Each barre is represented by a horizontal line across the strings. Above each barre, there are four circled notes, one on each string, indicating the notes to be played. The fret numbers are 9, 9, 9, and 9.

14

A guitar fretboard diagram showing a barre at fret 14. The barre is represented by a horizontal line across the strings.

88

Seashore

Christina Aguilera - Dirty

♩ = 100,048019

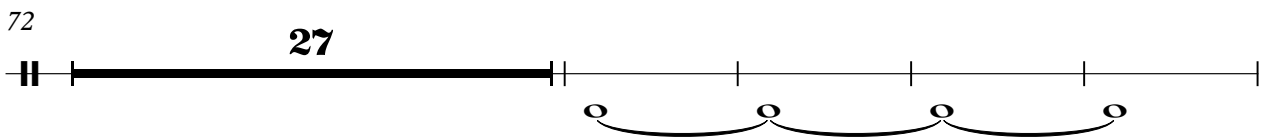
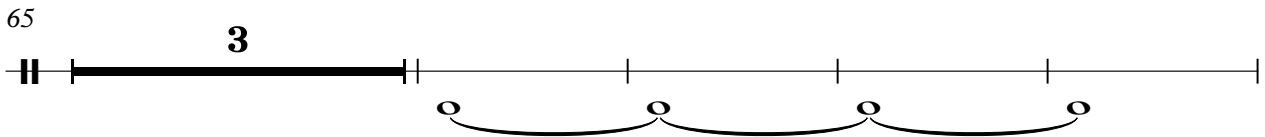
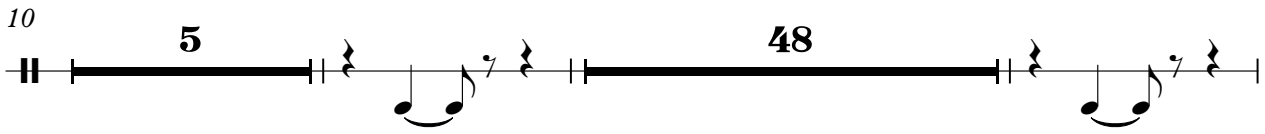
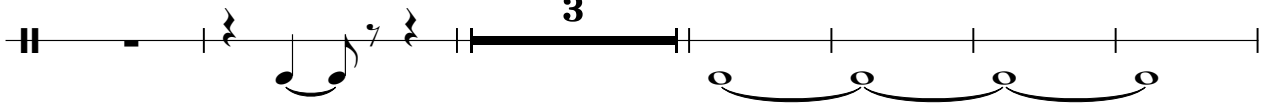

Gunshot

Christina Aguilera - Dirty

♩ = 100,048019

2

8

7 3

22

7 2

35

3

44

7

57

2

65

2

73

2

81

2

87

2

2

Gunshot

94

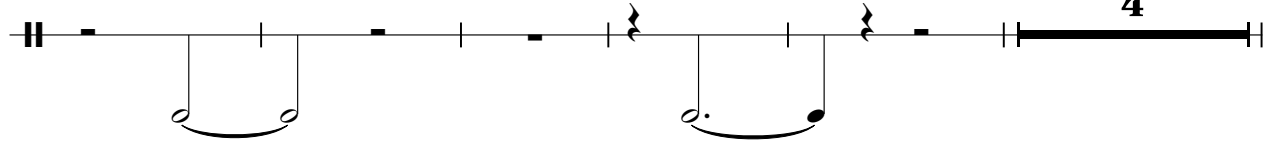

103

