

Mika - Billy Brown

AltoSax $\text{♩} = 120,000000$ $\text{♩} = 125,000000$

GM Drums

GrandPno $\text{♩} = 120,000000$ $\text{♩} = 125,000000$

AltoSax

GrandPno

AltoSax

GM Drums

FngrBass

GrandPno

Copyright © 2008 NoteWorthy Software, Inc.
All Rights Reserved

10

AltoSax

GM Drums

FngrBass

GrandPno

13

AltoSax

GM Drums

FngrBass

GrandPno

15

AltoSax

GM Drums

FngrBass

GrandPno

17

AltoSax

Trombone

Trombone

GM Drums

FngrBass

GrandPno

20

AltoSax

Trombone

Trombone

GM Drums

FngrBass

23

AltoSax

Trombone

Trombone

GM Drums

FngrBass

26

AltoSax

Trombone

Trombone

GM Drums

FngrBass

28

AltoSax

Trombone

Trombone

GM Drums

FngrBass

30

AltoSax

Trombone

Trombone

GM Drums

FngrBass

32

AltoSax

Trombone

Trombone

GM Drums

FngrBass

34

AltoSax

Trombone

Trombone

GM Drums

FngrBass

GrandPno

46

AltoSax

Trombone

GM Drums

FngrBass

GrandPno

49

AltoSax

Trombone

GM Drums

FngrBass

GrandPno

52

AltoSax

Trombone

Trombone

GM Drums

FngrBass

55

AltoSax

Trombone

Trombone

GM Drums

FngrBass

58

AltoSax

Trombone

Trombone

GM Drums

FngrBass

60

AltoSax

Trombone

Trombone

GM Drums

FngrBass

62

AltoSax

Trombone

Trombone

GM Drums

FngrBass

65

AltoSax

Trombone

Trombone

GM Drums

FngrBass

67

AltoSax

Trombone

Trombone

GM Drums

FngrBass

GrandPno

69

Trombone

Trombone

GM Drums

FngrBass

GrandPno

72 13

Trombone

Trombone

GM Drums

Fng Bass

GrandPno

75 13

Trombone

Trombone

GM Drums

Fng Bass

GrandPno

77

AltoSax

Trombone

Trombone

GM Drums

FngrBass

GrandPno

79

AltoSax

Trombone

Trombone

GM Drums

FngrBass

81

AltoSax

Trombone

Trombone

GM Drums

FngrBass

84

AltoSax

Trombone

Trombone

GM Drums

FngrBass

86

AltoSax

Trombone

Trombone

GM Drums

FngrBass

GrandPno

89

AltoSax

Trombone

GrandPno

92

AltoSax

Trombone

GrandPno

95

AltoSax

Trombone

GrandPno

AltoSax

Mika - Billy Brown

♩ = 120,000000 ♩ = 125,000000

5

9

13

16

21

26

31

35

39

43

47

50

55

61

65

69

82

86

90

93

3

2

Trombone

Mika - Billy Brown

♩ = 120,000000 ♩ = 125,000000

15

20

24

27

32

36

8

50

55

59

62

2

66 Trombone

70

76

79

84

90

95

2

Trombone

76

80

85

11

♩ = 120,000000 ♩ = 125,000000

7

13

19

25

31

37

43

49

55

61

FngrBass

Mika - Billy Brown

♩ = 120,000000 ♩ = 125,000000

7

14

19

24

29

34

39

45

51

55

60

64

69

73

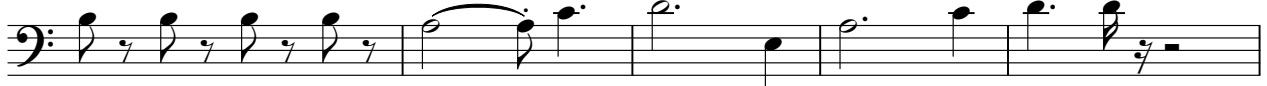

78

82

86

♩ = 120,000000 ♪ = 125,000000

5

9

13

16 **16**

35

39

42

46

49 **16**

68

72

76

87

91

94

