

Chris Rea - Auf Immer Und Ewig

0.0"
1.1.00
Chris Rea: Auch immer und ewig
♩ = 88,000023

4

Melody

CABASA

Bass

E.Piano

Jp.Strings

Reverse Symbal

Harmonic Lead

Vibraphone

Synth

Melody

CABASA

Bass

E.Piano

Jp.Strings

Vibraphone

Synth

13

Melody

CABASA

Bass

E.Piano

Jp.Strings

Vibraphone

Synth

16

Melody

CABASA

Bass

E.Piano

Jp.Strings

Vibraphone

Synth

19

Melody

CABASA

Bass

E.Piano

Jp.Strings

Vibraphone

Synth

22

Melody

CABASA

Bass

E.Piano

Jp.Strings

Vibraphone

Synth

Melody

CLOSED HI-HAT

KICK

OPEN HI-HAT

RIM

Bass

E.Piano

Jp.Strings

Synth

29

Melody

CLOSED HI-HAT

KICK

OPEN HI-HAT

TOMS

RIM

CABASA

Bass

E.Piano

Jp.Strings

Synth

33

SNARE

CLOSED HI-HAT

KICK

OPEN HI-HAT

CYMBAL

CABASA

Bass

Jp. Strings

Harmonic Lead

Vibraphone

Synth

36

SNARE

CLOSED HI-HAT

KICK

OPEN HI-HAT

CABASA

Bass

Jp. Strings

Harmonic Lead

Vibraphone

Synth

39

SNARE

CLOSED HI-HAT

KICK

OPEN HI-HAT

CYMBAL

TOMS

RIM

CABASA

Bass

E.Piano

Jp.Strings

Harmonic Lead

Vibraphone

Synth

43

CLOSED HI-HAT
KICK
OPEN HI-HAT
RIM
Bass
E.Piano
Jp.Strings

47

SNARE
CLOSED HI-HAT
KICK
OPEN HI-HAT
CYMBAL
TOMS
RIM
Bass
E.Piano
Jp.Strings
Harmonic Lead
Vibraphone
Synth

51

SNARE

CLOSED HI-HAT

KICK

OPEN HI-HAT

Bass

Jp. Strings

Harmonic Lead

Vibraphone

Synth

55

Melody

SNARE

CLOSED HI-HAT

KICK

OPEN HI-HAT

Bass

Jp. Strings

Harmonic Lead

Vibraphone

Synth

Melody

59

SNARE

CLOSED HI-HAT

KICK

OPEN HI-HAT

Bass

Jp. Strings

Vibraphone

Synth

63

Melody

SNARE

CLOSED HI-HAT

KICK

OPEN HI-HAT

CYMBAL

TOMS

RIM

Bass

E.Piano

Jp.Strings

Vibraphone

Synth

67

CLOSED HI-HAT

KICK

OPEN HI-HAT

RIM

Bass

E.Piano

Jp.Strings

71

CLOSED HI-HAT
KICK
OPEN HI-HAT
RIM
Bass
E.Piano
Jp.Strings

75

CLOSED HI-HAT
KICK
OPEN HI-HAT
CYMBAL
TOMS
RIM
Bass
E.Piano
Jp.Strings

79

CLOSED HI-HAT
KICK
OPEN HI-HAT
CYMBAL
TOMS
RIM
Bass
E.Piano
Jp.Strings

82

CLOSED HI-HAT
KICK
OPEN HI-HAT
CYMBAL
TOMS
RIM
Bass
E.Piano
Jp.Strings

Chris Rea - Auf Immer Und Ewig

Melody

♩ = 88,000023

8

13

18

23

28

32

25

3

60

3

63

21

SNARE

Chris Rea - Auf Immer Und Ewig

♩ = 88,000023

32

4/4

37

8

50

56

61

21

CLOSED HI-HAT

Chris Rea - Auf Immer Und Ewig

♩ = 88,000023

24

28

32

36

40

44

48

52

56

60

V.S.

2

CLOSED HI-HAT

64

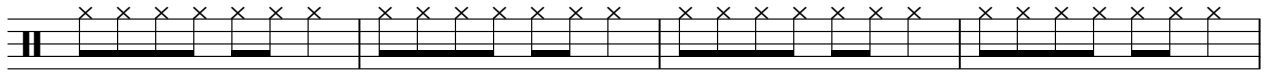

68

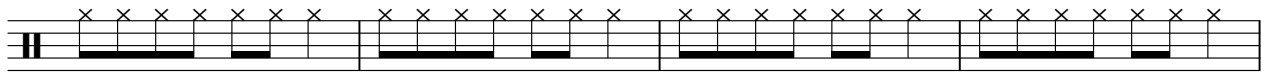

72

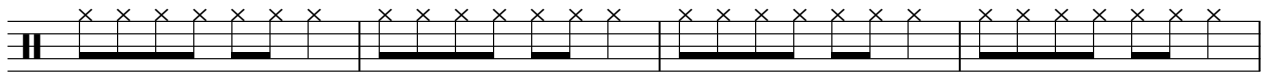

76

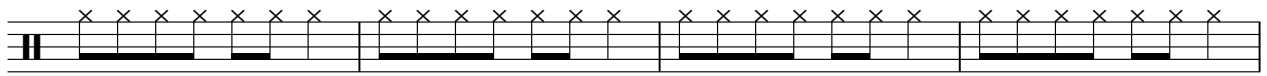

80

83

KICK

Chris Rea - Auf Immer Und Ewig

♩ = 88,000023

24

30

36

43

51

58

65

74

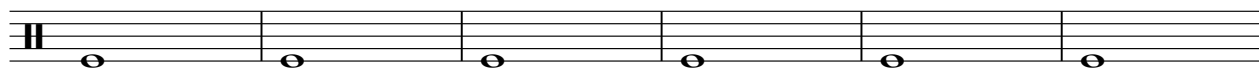

80

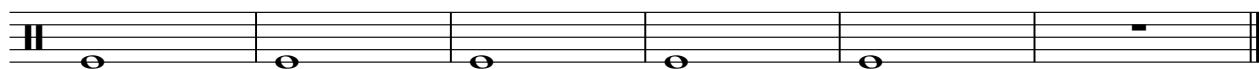

OPEN HI-HAT

Chris Rea - Auf Immer Und Ewig

♩ = 88,000023

24

29

35

41

47

53

59

65

71

77

V.S.

2

OPEN HI-HAT

81

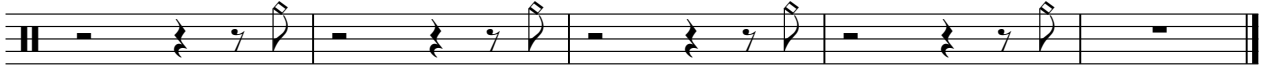

CYMBAL

Chris Rea - Auf Immer Und Ewig

♩ = 88,000023

32 7 6 6 6 6

48

16 10 10 10

77

3 3 3 3

TOMS

Chris Rea - Auf Immer Und Ewig

♩ = 88,000023

31 7

40

7 15

64

11 3

80

3

♩ = 88,000023

24

29

8

42

48

16

69

75

80

CABASA

Chris Rea - Auf Immer Und Ewig

♩ = 88,000023

V.S.

2

CABASA

21

23

32

34

36

38

Chris Rea - Auf Immer Und Ewig

Bass

♩ = 88,000023

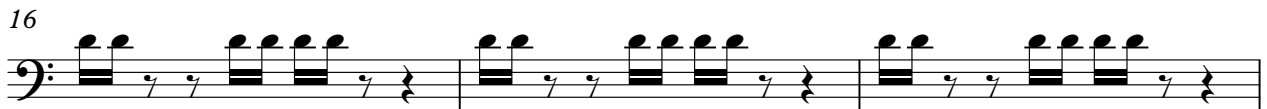

V.S.

33

36

39

43

47

51

54

57

60

63

67

71

75

79

82

♩ = 88,000023

7

14

21

27

34

41

47

53

59

66

72

79

Reverse Symbal

Chris Rea - Auf Immer Und Ewig

♩ = 88,000023

7 77

Vibraphone

Chris Rea - Auf Immer Und Ewig

♩ = 88,000023

7 2

14 2

21 10

35

40 10

54 2

61 22

