

Chris Rea - Curse Of The Traveller

0.0"
1.1,00
Chris Rea: Curse of the traveller

♩ = 100,000000

7

SNARE

KICK

CLOSED HI-HAT

OPEN HI-HAT

TOMS & CYMBAL

Jazz guitar

Bass

E.Piano

E.Piano

10

SNARE

KICK

CLOSED HI-HAT

OPEN HI-HAT

Jazz guitar

Bass

E.Piano

Melody

13

SNARE

KICK

CLOSED HI-HAT

Jazz guitar

Bass

E.Piano

Melody

16

SNARE

KICK

CLOSED HI-HAT

Jazz guitar

Bass

E.Piano

Melody

18

SNARE

KICK

CLOSED HI-HAT

OPEN HI-HAT

Jazz guitar

Bass

E.Piano

Melody

21

SNARE

KICK

CLOSED HI-HAT

Jazz guitar

Bass

E.Piano

Melody

24

SNARE

KICK

CLOSED HI-HAT

Jazz guitar

Bass

E.Piano

Melody

26

SNARE
KICK
RIDE
Jazz guitar
Bass
E.Piano
Melody

28

SNARE
KICK
RIDE
Jazz guitar
Bass
E.Piano
Melody

30

SNARE

KICK

RIDE

Jazz guitar

Bass

E.Piano

Melody

Detailed description of the musical score: The score is for measures 30 and 31. The SNARE part consists of quarter notes with accents on measures 30 and 31. The KICK part consists of quarter notes on measures 30 and 31. The RIDE part consists of eighth notes marked with 'x' on measures 30 and 31. The Jazz guitar part has a melodic line with slurs on measures 30 and 31. The Bass part has a rhythmic pattern of eighth notes on measures 30 and 31. The E.Piano part has a sustained chord in the left hand and a whole note in the right hand on measures 30 and 31. The Melody part has a melodic line with slurs on measures 30 and 31.

32

SNARE

KICK

CLOSED HI-HAT

RIDE

Bass

E.Piano

E.Piano

Melody

35

SNARE

KICK

CLOSED HI-HAT

Bass

E.Piano

E.Piano

Melody

38

SNARE

KICK

CLOSED HI-HAT

Bass

E.Piano

E.Piano

Melody

41

SNARE

KICK

CLOSED HI-HAT

Bass

E.Piano

E.Piano

Melody

44

SNARE

KICK

CLOSED HI-HAT

Bass

E.Piano

E.Piano

Melody

3

47

SNARE

KICK

CLOSED HI-HAT

OPEN HI-HAT

Bass

E.Piano

Melody

50

SNARE

KICK

CLOSED HI-HAT

OPEN HI-HAT

Jazz guitar

Dist. Guitar

Bass

E.Piano

53

SNARE

KICK

CLOSED HI-HAT

Jazz guitar

Dist. Guitar

Bass

E. Piano

55

SNARE

KICK

CLOSED HI-HAT

Jazz guitar

Dist. Guitar

Bass

E. Piano

58

SNARE

KICK

RIDE

Dist. Guitar

Bass

E. Piano

61

SNARE
KICK
RIDE
Dist.Guitar
Bass
E.Piano

64

SNARE
KICK
RIDE
Dist.Guitar
Bass
E.Piano

67

SNARE

KICK

CLOSED HI-HAT

OPEN HI-HAT

TOMS & CYMBAL

Jazz guitar

Dist. Guitar

Bass

E. Piano

Melody

Detailed description of the musical score: The score is for page 16, starting at measure 67. It features ten staves. The drum parts (SNARE, KICK, CLOSED HI-HAT, OPEN HI-HAT, TOMS & CYMBAL) are in a 4/4 time signature. The SNARE part has a pattern of quarter notes with accents. The KICK part has a pattern of eighth notes. The CLOSED HI-HAT part has a pattern of eighth notes marked with 'x'. The OPEN HI-HAT part has a pattern of eighth notes. The TOMS & CYMBAL part has a pattern of eighth notes. The Jazz guitar part has a melodic line with eighth notes. The Dist. Guitar part has a sustained chord. The Bass part has a melodic line with eighth notes. The E. Piano part has a sustained chord. The Melody part has a melodic line with eighth notes.

70

SNARE

KICK

CLOSED HI-HAT

Jazz guitar

Bass

E.Piano

Melody

73

SNARE

KICK

CLOSED HI-HAT

Jazz guitar

Bass

E.Piano

Melody

76

SNARE

KICK

CLOSED HI-HAT

OPEN HI-HAT

Jazz guitar

Bass

E.Piano

Melody

79

SNARE

KICK

CLOSED HI-HAT

Jazz guitar

Bass

E.Piano

Melody

82

SNARE

KICK

CLOSED HI-HAT

OPEN HI-HAT

Jazz guitar

Bass

E.Piano

Melody

84

SNARE

KICK

RIDE

Jazz guitar

Bass

E.Piano

E.Organ

Melody

86

SNARE

KICK

RIDE

Jazz guitar

Bass

E.Piano

E.Organ

Melody

88

SNARE

KICK

RIDE

Jazz guitar

Bass

E.Piano

E.Organ

Melody

90

SNARE

KICK

RIDE

Jazz guitar

Bass

E.Piano

E.Organ

Melody

93

SNARE

KICK

RIDE

Jazz guitar

Bass

E.Piano

E.Organ

Melody

95

SNARE

KICK

RIDE

Jazz guitar

Bass

E.Piano

E.Organ

Melody

97

SNARE

KICK

CLOSED HI-HAT

RIDE

Jazz guitar

Bass

E.Piano

E.Piano

E.Organ

Melody

100

SNARE

KICK

CLOSED HI-HAT

Bass

E.Piano

E.Piano

Melody

103

SNARE

KICK

CLOSED HI-HAT

Bass

E.Piano

E.Piano

Melody

106

SNARE

KICK

CLOSED HI-HAT

Bass

E.Piano

E.Piano

Melody

109

SNARE

KICK

CLOSED HI-HAT

Bass

E.Piano

E.Piano

Melody

112

SNARE

KICK

CLOSED HI-HAT

TOMS & CYMBAL

Bass

E.Piano

Melody

SNARE

Chris Rea - Curse Of The Traveller

♩ = 100,000000

4/4

7

13

19

25

31

37

43

49

55

V.S.

SNARE

61

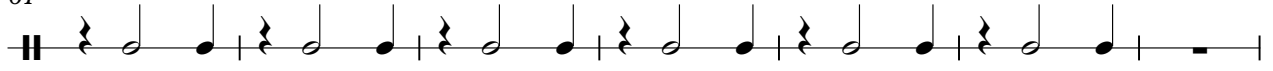

68

74

80

86

92

98

104

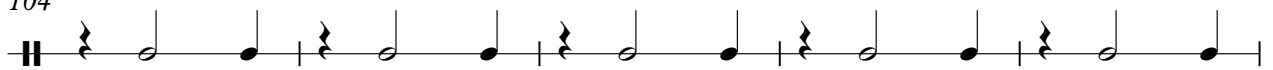

109

KICK

Chris Rea - Curse Of The Traveller

♩ = 100,000000

8

15

22

29

36

43

50

57

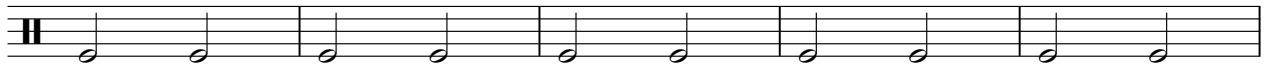

62

2

KICK

68

74

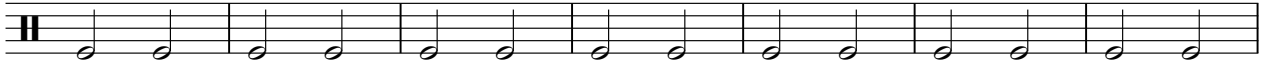

81

88

95

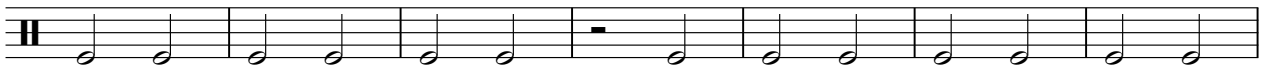

102

109

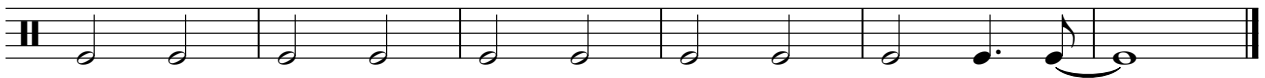

CLOSED HI-HAT

Chris Rea - Curse Of The Traveller

♩ = 100,000000

5

9

13

17

21

24

2

CLOSED HI-HAT

34

38

42

46

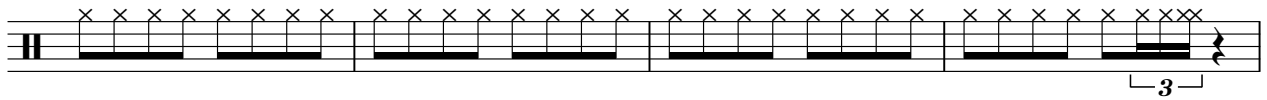

50

54

58

71

75

79

CLOSED HI-HAT

83

15

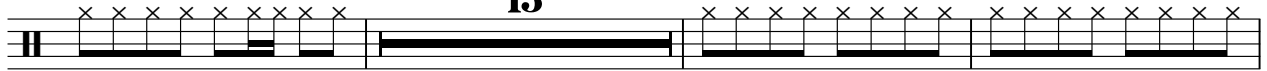

101

105

109

112

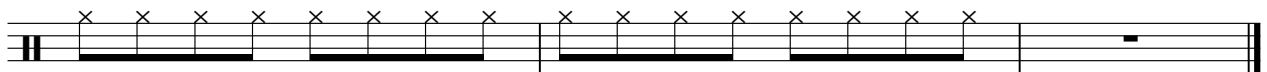

OPEN HI-HAT

Chris Rea - Curse Of The Traveller

♩ = 100,000000

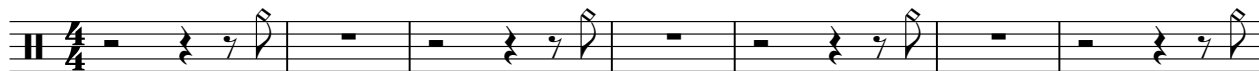

TOMS & CYMBAL

Chris Rea - Curse Of The Traveller

♩ = 100,000000

8 57

67 44

RIDE

Chris Rea - Curse Of The Traveller

♩ = 100,000000

25

29

33

24

60

64

17

84

88

92

96

16

♩ = 100,000000

5

9

13

17

21

25

30

18

51

55

10

68

72

76

80

84

90

2

96

17

♩ = 100,000000

49

53

57

62

65

47

Chris Rea - Curse Of The Traveller

Bass

♩ = 100,000000

V.S.

30

33

36

39

42

45

48

51

54

57

61

66

70

73

76

79

82

85

87

89

♩ = 100,000000

10

18

26

34

40

96

104

110

♩ = 100,000000

6 24

33 2 2

41 2

47 51 2

103 2

108 2 3

E.Organ

Chris Rea - Curse Of The Traveller

♩ = 100,000000

83

89

95

16

Chris Rea - Curse Of The Traveller

Melody

♩ = 100,000000

9

14

19

24

29

35

39

43

47

18

Melody

