

Chris Rea - Fool If You Think Its Over

0.0"
1.1,00
Fool (If You Think It's Over)

♩ = 109,999908

6

Drums

Acoustic Guitar

Muted Guitar

Electric Guitar

Low Strings

7

Drums

Acoustic Guitar

Muted Guitar

Electric Guitar

Low Strings

9

Drums

Acoustic Guitar

Muted Guitar

Electric Guitar

Low Strings

11

Melody - Piccolo/Flute

Drums

Acoustic Guitar

Muted Guitar

Electric Guitar

Low Strings

13

Melody - Piccolo/Flute

Drums

Acoustic Guitar

Muted Guitar

Electric Guitar

Low Strings

15

Melody - Piccolo/Flute

Drums

Acoustic Guitar

Muted Guitar

Electric Guitar

Low Strings

37.4"
18.1,00
by Chris Rea

17

Melody - Piccolo/Flute

Drums

Acoustic Guitar

Muted Guitar

Electric Guitar

Bass

Low Strings

19

Melody - Piccolo/Flute

Drums

Acoustic Guitar

Muted Guitar

Electric Guitar

Bass

Low Strings

Strings

21

Melody - Piccolo/Flute

Drums

Acoustic Guitar

Muted Guitar

Electric Guitar

Bass

Low Strings

Strings

23

Melody - Piccolo/Flute

Drums

Acoustic Guitar

Muted Guitar

Electric Guitar

Bass

Low Strings

Strings

25

Melody - Piccolo/Flute

Drums

Acoustic Guitar

Muted Guitar

Electric Guitar

Bass

Low Strings

Strings

27

Melody - Piccolo/Flute

Drums

Acoustic Guitar

Muted Guitar

Electric Guitar

Bass

Low Strings

Strings

29

Melody - Piccolo/Flute

Drums

Acoustic Guitar

Muted Guitar

Electric Guitar

Bass

Low Strings

Strings

31

Melody - Piccolo/Flute

Drums

Acoustic Guitar

Muted Guitar

Electric Guitar

Bass

Low Strings

Strings

33

Melody - Piccolo/Flute

Drums

Acoustic Guitar

Muted Guitar

Electric Guitar

Bass

Low Strings

Strings

1'14.8"
35.1,00
Flute

35

Melody - Piccolo/Flute

Drums

Acoustic Guitar

Muted Guitar

Bass

Low Strings

Strings

37

Melody - Piccolo/Flute

Drums

Acoustic Guitar

Muted Guitar

Bass

Low Strings

Strings

39

Melody - Piccolo/Flute

Drums

Acoustic Guitar

Muted Guitar

Bass

Low Strings

Strings

41

Melody - Piccolo/Flute

Drums

Acoustic Guitar

Muted Guitar

Bass

Low Strings

Strings

43

Melody - Piccolo/Flute

Drums

Acoustic Guitar

Muted Guitar

Bass

Low Strings

Strings

45

Melody - Piccolo/Flute

Drums

Acoustic Guitar

Muted Guitar

Bass

Low Strings

Strings

47

Melody - Piccolo/Flute

Drums

Acoustic Guitar

Muted Guitar

Bass

Low Strings

Strings

49

Melody - Piccolo/Flute

Drums

Acoustic Guitar

Muted Guitar

Bass

Low Strings

Strings

1'50.0"
51.1,00
Piccolo

51

Melody - Piccolo/Flute

Drums

Acoustic Guitar

Muted Guitar

Bass

Low Strings

Strings

53

Melody - Piccolo/Flute

Drums

Acoustic Guitar

Muted Guitar

Bass

Low Strings

Strings

55

Melody - Piccolo/Flute

Drums

Acoustic Guitar

Muted Guitar

Bass

Low Strings

Strings

57

Melody - Piccolo/Flute

Drums

Acoustic Guitar

Muted Guitar

Bass

Low Strings

Strings

59

Melody - Piccolo/Flute

Drums

Acoustic Guitar

Muted Guitar

Bass

Bells

Low Strings

Strings

61

Melody - Piccolo/Flute

Drums

Acoustic Guitar

Muted Guitar

Bass

Bells

Low Strings

Strings

63

Melody - Piccolo/Flute

Drums

Acoustic Guitar

Muted Guitar

Bass

Bells

Low Strings

Strings

65

Melody - Piccolo/Flute

Sax

Drums

Acoustic Guitar

Muted Guitar

Bass

Bells

Low Strings

Strings

67

Sax

Drums

Acoustic Guitar

Muted Guitar

Bass

Low Strings

Strings

69

Sax

Drums

Acoustic Guitar

Muted Guitar

Bass

Low Strings

Strings

71

Sax

Drums

Acoustic Guitar

Muted Guitar

Bass

Low Strings

Strings

73

Sax

Drums

Acoustic Guitar

Muted Guitar

Bass

Low Strings

Strings

2'42.9"
75.1,00
Flute

75

Melody - Piccolo/Flute

Drums

Acoustic Guitar

Muted Guitar

Bass

Low Strings

Strings

77

Melody - Piccolo/Flute

Drums

Acoustic Guitar

Muted Guitar

Bass

Low Strings

Strings

79

Melody - Piccolo/Flute

Drums

Acoustic Guitar

Muted Guitar

Bass

Low Strings

Strings

81

Melody - Piccolo/Flute

Sax

Drums

Acoustic Guitar

Muted Guitar

Bass

Low Strings

Strings

83

Melody - Piccolo/Flute

Drums

Acoustic Guitar

Muted Guitar

Bass

Low Strings

Strings

85

Melody - Piccolo/Flute

Sax

Drums

Acoustic Guitar

Muted Guitar

Bass

Low Strings

Strings

87

Melody - Piccolo/Flute

Drums

Acoustic Guitar

Muted Guitar

Bass

Low Strings

Strings

89

Melody - Piccolo/Flute

Sax

Drums

Acoustic Guitar

Muted Guitar

Bass

Low Strings

Strings

3'18.1"
91.1,00
Piccolo

91

Melody - Piccolo/Flute

Drums

Acoustic Guitar

Muted Guitar

Bass

Low Strings

Strings

93

Melody - Piccolo/Flute

Sax

Drums

Acoustic Guitar

Muted Guitar

Bass

Low Strings

Strings

95

Melody - Piccolo/Flute

Drums

Acoustic Guitar

Muted Guitar

Bass

Low Strings

Strings

97

Melody - Piccolo/Flute

Sax

Drums

Acoustic Guitar

Muted Guitar

Bass

Low Strings

Strings

99

Melody - Piccolo/Flute

Sax

Drums

Acoustic Guitar

Muted Guitar

Bass

Low Strings

Strings

101

Melody - Piccolo/Flute

Sax

Drums

Acoustic Guitar

Muted Guitar

Bass

Low Strings

Strings

103

Melody - Piccolo/Flute

Drums

Acoustic Guitar

Muted Guitar

Bass

Low Strings

Strings

105

Melody - Piccolo/Flute

Sax

Drums

Acoustic Guitar

Muted Guitar

Bass

Low Strings

Strings

107

Sax

Drums

Acoustic Guitar

Muted Guitar

Bass

Low Strings

Strings

Chris Rea - Fool If You Think Its Over

Melody - Piccolo/Flute

♩ = 109,999908

10

15

19

24

29

35

40

45

49

54

V.S.

Chris Rea - Fool If You Think Its Over

Sax

♩ = 109,999908

64

68

72

75

86

92

100

105

Chris Rea - Fool If You Think Its Over

Drums

♩ = 109,999908

6

10

14

18

22

26

30

34

37

V.S.

41

44

48

52

56

60

64

68

72

76

Drums

80

84

88

92

96

99

103

106

61

67

74

81

87

91

95

101

105

Chris Rea - Fool If You Think Its Over

Muted Guitar

♩ = 109,999908

V.S.

Muted Guitar

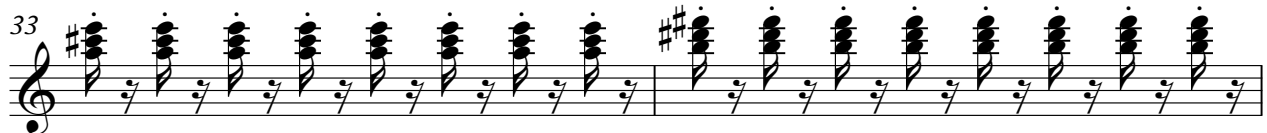

Muted Guitar

63

65

67

69

71

73

75

77

79

81

83

85

87

89

91

93

95

97

99

101

6

Muted Guitar

103

105

Electric Guitar Chris Rea - Fool If You Think Its Over

♩ = 109,999908

3

6

10

16

22

28

33

74

Chris Rea - Fool If You Think Its Over

Bass

♩ = 109,999908

17

24

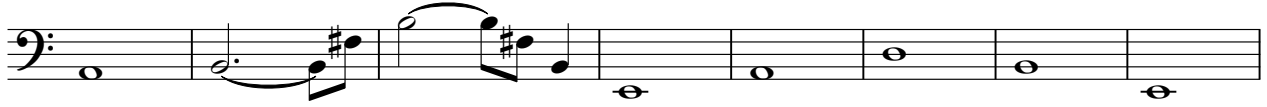

32

38

43

48

53

58

63

68

V.S.

Bells

Chris Rea - Fool If You Think Its Over

♩ = 109,999908

58

61

63

65

43

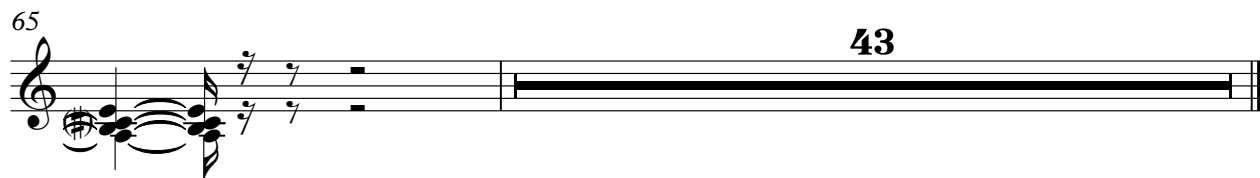

Chris Rea - Fool If You Think Its Over

Low Strings

♩ = 109,999908

9

15

21

30

39

48

57

63

72

V.S.

Low Strings

81

90

99

105

Chris Rea - Fool If You Think Its Over

Strings

♩ = 109,999908

17

25

34

42

49

57

64

73

81

88

V.S.

2
96

Strings

103