

Chris Rea - Its All Gone

0.0"
1.1,00
Chris Rea: See low (or somethin like that...)

♩ = 115,000031

CLOSED HI-HAT

Brass

Jp strings

♩ = 115,000031

5

CLOSED HI-HAT

Bass

Brass

Jp strings

8

CLOSED HI-HAT

Bass

Brass

Jp strings

11

CLOSED HI-HAT

CLOSED HI-HAT

Dist.guitar

Bass

Brass

E.Piano

13

CLOSED HI-HAT

CLOSED HI-HAT

Dist.guitar

Bass

Brass

E.Piano

15

CLOSED HI-HAT

CLOSED HI-HAT

KICK & SNARE

Dist.guitar

Bass

Brass

E.Piano

6

H 5,05,000031

17

CLOSED HI-HAT

CLOSED HI-HAT

Dist.guitar

Bass

Brass

E.Piano

19

CLOSED HI-HAT

CLOSED HI-HAT

KICK & SNARE

Dist.guitar

Bass

Brass

E.Piano

21

CLOSED HI-HAT

KICK & SNARE

Bass

E.Piano

23

CLOSED HI-HAT

KICK & SNARE

Bass

E.Piano

25

CLOSED HI-HAT

KICK & SNARE

Bass

E.Piano

27

CLOSED HI-HAT

KICK & SNARE

Jazz guitar

Bass

Melody

E.Piano

29

CLOSED HI-HAT

KICK & SNARE

Bass

Melody

E.Piano

31

CLOSED HI-HAT

KICK & SNARE

Bass

Melody

E.Piano

33

CLOSED HI-HAT

KICK & SNARE

Bass

Melody

E.Piano

35

CLOSED HI-HAT

KICK & SNARE

Jazz guitar

Bass

Jp strings

Melody

E.Piano

37

CLOSED HI-HAT

KICK & SNARE

Jazz guitar

Bass

Jp strings

Melody

E.Piano

39

CLOSED HI-HAT

KICK & SNARE

Jazz guitar

Bass

Jp strings

Melody

E.Piano

41

CLOSED HI-HAT

KICK & SNARE

Jazz guitar

Bass

Jp strings

Melody

E.Piano

42

CLOSED HI-HAT

KICK & SNARE

Jazz guitar

Dist.guitar

Bass

Brass

Jp strings

Melody

E.Piano

44

CLOSED HI-HAT

KICK & SNARE

Dist.guitar

Bass

Brass

Melody

E.Piano

46

CLOSED HI-HAT

KICK & SNARE

Dist.guitar

Bass

Brass

Melody

E.Piano

48

CLOSED HI-HAT

KICK & SNARE

Dist.guitar

Bass

Brass

Melody

E.Piano

50

CLOSED HI-HAT

KICK & SNARE

Dist.guitar

Bass

Brass

Melody

E.Piano

52

CLOSED HI-HAT

KICK & SNARE

Dist.guitar

Bass

Brass

Melody

E.Piano

54

CLOSED HI-HAT

KICK & SNARE

Jazz guitar

Dist.guitar

Bass

Brass

Melody

E.Piano

56

CLOSED HI-HAT

KICK & SNARE

Jazz guitar

Bass

Jp strings

Melody

E.Piano

58

CLOSED HI-HAT

KICK & SNARE

Bass

Jp strings

Melody

E.Piano

60

CLOSED HI-HAT

KICK & SNARE

Bass

Jp strings

Melody

E.Piano

62

CLOSED HI-HAT

KICK & SNARE

Bass

Jp strings

Melody

E.Piano

64

CLOSED HI-HAT

KICK & SNARE

TAMBOURINE

Jazz guitar

Bass

Jp strings

Melody

E.Piano

66

CLOSED HI-HAT

KICK & SNARE

TAMBOURINE

Jazz guitar

Bass

Jp strings

Melody

E.Piano

68

CLOSED HI-HAT

KICK & SNARE

TAMBOURINE

Jazz guitar

Bass

Jp strings

Melody

E.Piano

70

CLOSED HI-HAT

KICK & SNARE

TAMBOURINE

Jazz guitar

Dist.guitar

Bass

Brass

Jp strings

Melody

E.Piano

72

CLOSED HI-HAT

KICK & SNARE

Dist.guitar

Bass

Brass

Melody

E.Piano

74

CLOSED HI-HAT

KICK & SNARE

Dist.guitar

Bass

Brass

Melody

E.Piano

76

CLOSED HI-HAT

KICK & SNARE

Dist.guitar

Bass

Brass

Melody

E.Piano

78

CLOSED HI-HAT

KICK & SNARE

Dist.guitar

Bass

Brass

Melody

E.Piano

80

CLOSED HI-HAT

KICK & SNARE

Dist.guitar

Bass

Brass

E.Piano

82

CLOSED HI-HAT

KICK & SNARE

Dist.guitar

Bass

Brass

E.Piano

84

CLOSED HI-HAT

KICK & SNARE

Dist.guitar

Bass

Brass

E.Piano

86

CLOSED HI-HAT

KICK & SNARE

Dist.guitar

Bass

Brass

E.Piano

88

CLOSED HI-HAT

KICK & SNARE

TAMBOURINE

Jazz guitar

Bass

Jp strings

Melody

E.Piano

90

CLOSED HI-HAT

KICK & SNARE

TAMBOURINE

Jazz guitar

Bass

Jp strings

Melody

E.Piano

92

CLOSED HI-HAT

KICK & SNARE

TAMBOURINE

Jazz guitar

Bass

Jp strings

Melody

E.Piano

94

CLOSED HI-HAT

KICK & SNARE

TAMBOURINE

Jazz guitar

Dist.guitar

Bass

Brass

Jp strings

Melody

E.Piano

Detailed description of the musical score: The score is arranged in a vertical stack of staves. The top three staves are percussion: 'CLOSED HI-HAT' with 'x' marks for hits, 'KICK & SNARE' with a simple drum pattern, and 'TAMBOURINE' with a rhythmic pattern of eighth notes. Below these are six staves for melodic instruments: 'Jazz guitar' with chords and eighth notes, 'Dist.guitar' with a few notes, 'Bass' with a walking bass line, 'Brass' with a few notes, 'Jp strings' with chords and eighth notes, and 'Melody' with a melodic line. The bottom staff is 'E.Piano' with a complex chordal accompaniment. The score is divided into two measures by a vertical bar line.

96

CLOSED HI-HAT

KICK & SNARE

Dist.guitar

Bass

Brass

Melody

E.Piano

98

CLOSED HI-HAT

KICK & SNARE

Dist.guitar

Bass

Brass

Melody

E.Piano

100

CLOSED HI-HAT

KICK & SNARE

Dist.guitar

Bass

Brass

Melody

E.Piano

102

CLOSED HI-HAT

KICK & SNARE

Dist.guitar

Bass

Brass

Melody

E.Piano

104

CLOSED HI-HAT

KICK & SNARE

Dist.guitar

Bass

Brass

Melody

E.Piano

106

CLOSED HI-HAT

KICK & SNARE

Dist.guitar

Bass

Brass

Melody

E.Piano

108

CLOSED HI-HAT

KICK & SNARE

Dist.guitar

Bass

Brass

Melody

E.Piano

110

CLOSED HI-HAT

KICK & SNARE

Dist.guitar

Bass

Brass

Jp strings

Melody

E.Piano

113

Bass

Brass

Jp strings

Melody

117

TOMS

Bass

Brass

Jp strings

Melody

121

Bass

Brass

Jp strings

Melody

125

Bass

Brass

Jp strings

Melody

129

Bass

Brass

Jp strings

Melody

132

Bass

Brass

Jp strings

Melody

135

Bass

Brass

Jp strings

Melody

138

Bass

Brass

Jp strings

Melody

E.Piano

140

SNARE

Bass

Brass

Jp strings

E.Piano

141

SNARE

TOMS

Bass

Brass

Jp strings

144

CLOSED HI-HAT

SNARE

TOMS

Bass

E.piano

Jp strings

E.Piano

146

CLOSED HI-HAT

SNARE

Bass

E.piano

Jp strings

E.Piano

148

CLOSED HI-HAT

SNARE

Bass

E.piano

Jp strings

E.Piano

150

CLOSED HI-HAT

SNARE

Bass

E.piano

Jp strings

E.Piano

152

CLOSED HI-HAT

SNARE

Bass

E.piano

Jp strings

E.Piano

154

CLOSED HI-HAT

SNARE

Bass

E.piano

Jp strings

E.Piano

156

CLOSED HI-HAT

SNARE

Bass

E.piano

Jp strings

E.Piano

158

CLOSED HI-HAT

SNARE

Bass

E.piano

Jp strings

E.Piano

160

CLOSED HI-HAT

SNARE

Bass

Jp strings

E.Piano

162

CLOSED HI-HAT

SNARE

Bass

Jp strings

E.Piano

164

CLOSED HI-HAT

SNARE

Bass

Jp strings

E.Piano

166

CLOSED HI-HAT

SNARE

Bass

Jp strings

E.Piano

CLOSED HI-HAT

Chris Rea - Its All Gone

♩ = 115,000031

10

15

♩ = 115,000031

20

24

28

32

36

40

44

48

V.S.

CLOSED HI-HAT

52

56

60

64

68

72

76

80

84

88

CLOSED HI-HAT

92

96

100

104

108

144

148

152

156

160

4

CLOSED HI-HAT

164

SNARE

Chris Rea - Its All Gone

♩ = 115,000031

♩ = 115,000031

14 125

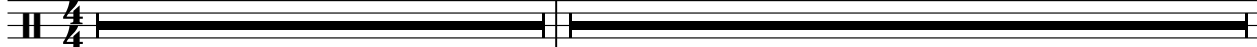

140

142

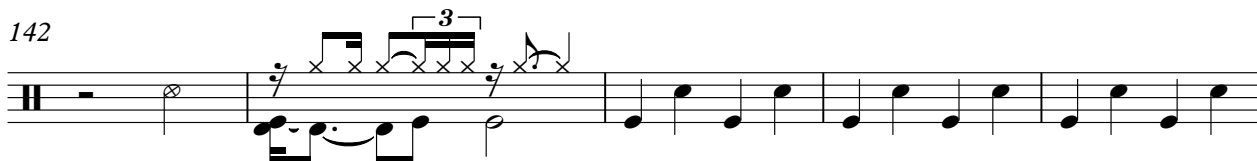

147

153

159

163

TOMS

Chris Rea - Its All Gone

♩ = 115,000031 **14** ♩ = 115,000031 **105**

121 **22** **23**

CLOSED HI-HAT

Chris Rea - Its All Gone

♩ = 115,000031

3

4/4

7

11

15

♩ = 115,000031

18

148

2

KICK & SNARE

75

81

87

93

99

105

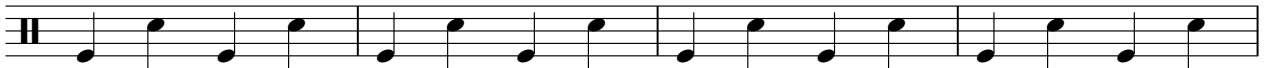

109

57

TAMBOURINE

Chris Rea - Its All Gone

♩ = 115,000031 **14** ♩ = 15,60000031 **49**

65

68

71 **16**

89

92

94 **72**

Jazz guitar

Chris Rea - Its All Gone

♩ = 115,000031 ♯ = 115,0000B1

14 12 8

36

38

40

42

11

55

7

65

69

16

88

92

95

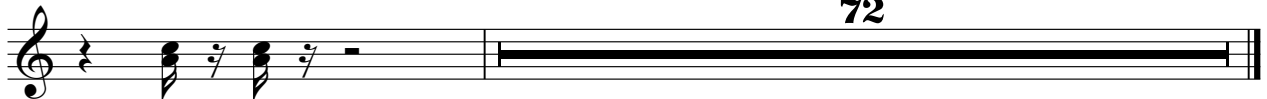

Chris Rea - Its All Gone

Dist.guitar

♩ = 115,000031

10

15

♩ = 115,000031

20

23

47

52

14

70

76

81

85

6

2

Dist.guitar

95

100

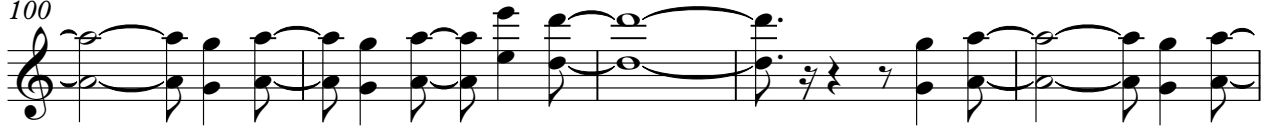

105

109

56

Chris Rea - Its All Gone

Bass

♩ = 115,000031

5

9

13

♩ = 115,000031

16

20

24

28

32

36

40

V.S.

44

47

50

53

56

60

64

68

72

75

111

3 3

118

125

131

137

143

148

3

153

157

161

164

E.piano

Chris Rea - Its All Gone

♩ = 115,000031 **14** ♩ = 151,6000031 **129**

145

151

155

157

9

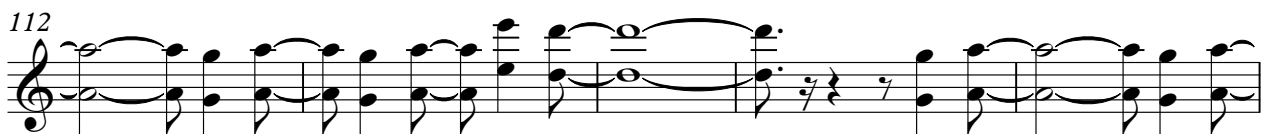
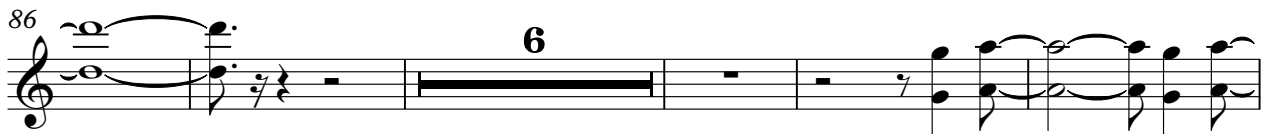
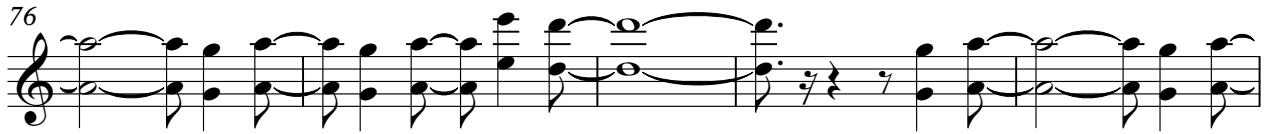

123

129

135

140

Chris Rea - Its All Gone

Jp strings

♩ = 115,000031

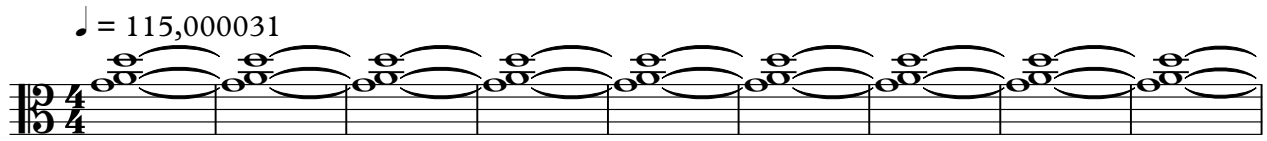

10

♩ = 115,000031

4 21

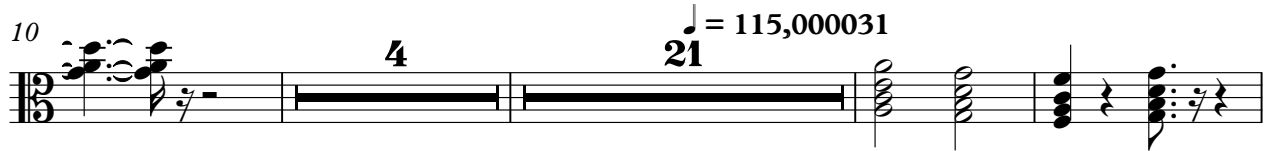

38

43

12

59

65

70

16

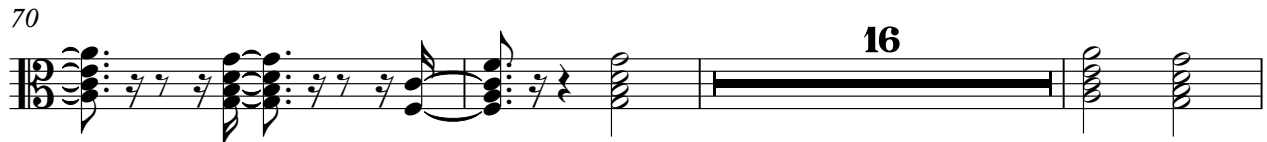

89

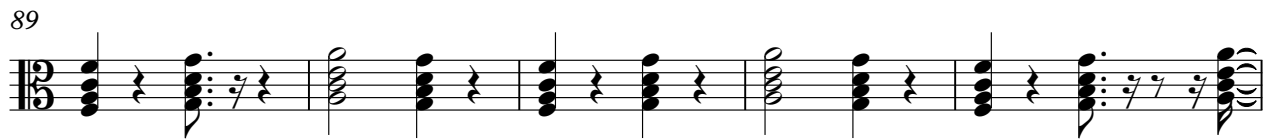

94

15

111

116

121

126

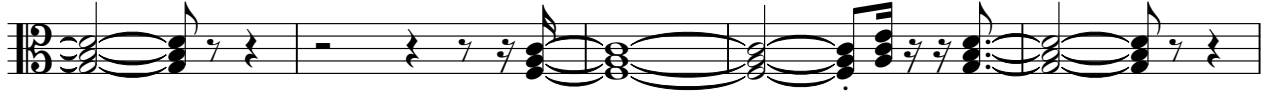

131

136

141

147

153

159

163

Chris Rea - Its All Gone

Melody

♩ = 115,000031 **14** ♩ = 115,000031 **13**

29

32

35

38

41

45

50

53

Melody

56

58

61

64

67

70

74

79

8

90

94

98 Melody

103

109

117

123

128

133

137

♩ = 115,000031

11

13

♩ = 115,000031

15

17

19

21

23

25

27

29

31

33

35

37

39

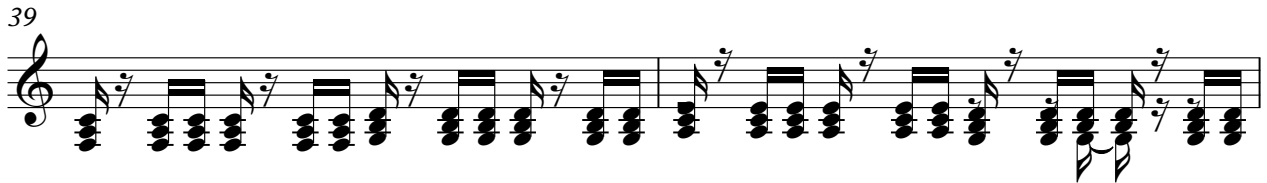

41

43

45

47

49

51

53

55

57

59

61

63

65

67

69

V.S.

71

73

75

77

79

81

83

85

87

89

91

93

95

97

99

101

103

105

107

109

V.S.

111 **27**

141 **3**

146

148

150

152

154

156

158

160

162

164

166

