

Chris Rea - Josephine

0.0"
1.1,00
Chris Rea: Josephine
♩ = 97,000107

Musical score for the first system of 'Josephine'. The score is in 4/4 time and includes parts for:

- CLOSED HI-HAT**: A steady eighth-note pattern.
- KICK**: A simple eighth-note bass line.
- RIM**: A pattern of eighth notes with rests.
- Jazz guitar**: Chordal accompaniment with a walking bass line.
- Bass**: A walking bass line.
- E.Piano**: A piano accompaniment with sustained chords.
- Strings**: A single melodic line.
- Ac.Piano**: A piano accompaniment with a triplet of eighth notes.

The tempo is marked as ♩ = 97,000107.

- CLOSED HI-HAT**: Continues the eighth-note pattern.
- KICK**: Continues the eighth-note bass line.
- RIM**: Continues the eighth-note pattern with rests.
- Jazz guitar**: Continues the chordal accompaniment.
- Bass**: Continues the walking bass line, featuring a triplet of eighth notes.
- E.Piano**: Continues the piano accompaniment.
- Ac.Piano**: Continues the piano accompaniment.

8

Melody

CLOSED HI-HAT

KICK

RIM

Jazz guitar

Bass

E. Piano

Jp. Strings

Ac. Piano

11

Melody

CLOSED HI-HAT

KICK

RIM

Jazz guitar

Bass

E. Piano

Jp. Strings

Ac. Piano

14

Melody

CLOSED HI-HAT

KICK

RIM

Jazz guitar

Bass

E.Piano

Jp.Strings

Ac.Piano

17

Melody

CLOSED HI-HAT

KICK

RIM

Jazz guitar

Bass

E.Piano

Jp.Strings

Ac.Piano

20

Melody

CLOSED HI-HAT

KICK

RIM

Jazz guitar

Bass

E.Piano

Jp.Strings

Ac.Piano

23

Melody

CLOSED HI-HAT

KICK

RIM

Jazz guitar

Bass

E.Piano

Jp.Strings

Ac.Piano

26

Melody

CLOSED HI-HAT

KICK

RIM

Jazz guitar

Bass

E.Piano

Jp.Strings

Ac.Piano

29

Melody

CLOSED HI-HAT

KICK

RIM

Jazz guitar

Bass

E.Piano

Jp.Strings

Ac.Piano

32

Melody

SNARE

CLOSED HI-HAT

CYMBAL

KICK

RIM

Jazz guitar

Bass

E.Piano

Jp.Strings

Ac.Piano

35

Melody

SNARE

CLOSED HI-HAT

KICK

Jazz guitar

Bass

E.Piano

Jp.Strings

Ac.Piano

38

Melody

SNARE

CLOSED HI-HAT

KICK

Jazz guitar

Bass

E.Piano

Jp.Strings

Ac.Piano

41

Melody

SNARE

CLOSED HI-HAT

KICK

Jazz guitar

Bass

E.Piano

Jp.Strings

Ac.Piano

44

Melody

SNARE

CLOSED HI-HAT

KICK

RIM

Jazz guitar

Bass

E.Piano

Jp.Strings

Ac.Piano

47

CLOSED HI-HAT

KICK

RIM

Bass

E.Piano

Jp.Strings

50

CLOSED HI-HAT

KICK

RIM

Bass

E.Piano

Jp.Strings

53

Melody

SNARE

CLOSED HI-HAT

CYMBAL

KICK

RIM

Jazz guitar

Bass

E.Piano

Jp.Strings

Ac.Piano

56

Melody

SNARE

CLOSED HI-HAT

KICK

Jazz guitar

Bass

E.Piano

Jp.Strings

Ac.Piano

59

Melody

SNARE

CLOSED HI-HAT

KICK

Jazz guitar

Bass

E.Piano

Jp.Strings

Ac.Piano

62

Melody

SNARE

CLOSED HI-HAT

KICK

Jazz guitar

Bass

E.Piano

Jp.Strings

Ac.Piano

65

Melody

SNARE

CLOSED HI-HAT

KICK

Jazz guitar

Bass

E.Piano

Jp.Strings

Ac.Piano

68

Melody

SNARE

CLOSED HI-HAT

KICK

Jazz guitar

Bass

E.Piano

E.Organ

Jp.Strings

Ac.Piano

71

Melody

SNARE

CLOSED HI-HAT

KICK

Jazz guitar

Bass

E.Piano

E.Organ

Ac.Piano

74

Melody

SNARE

CLOSED HI-HAT

KICK

Jazz guitar

Bass

E.Piano

E.Organ

Jp.Strings

Ac.Piano

77

Melody

SNARE

CLOSED HI-HAT

KICK

Jazz guitar

Bass

E.Piano

E.Organ

Jp.Strings

Ac.Piano

80

Melody

SNARE

CLOSED HI-HAT

KICK

Jazz guitar

Bass

E.Piano

E.Organ

Jp.Strings

Ac.Piano

83

Melody

SNARE

CLOSED HI-HAT

KICK

Jazz guitar

Bass

E.Piano

E.Organ

Ac.Piano

86

Melody

SNARE

CLOSED HI-HAT

CYMBAL

CUP (KLANG)

KICK

Jazz guitar

Bass

E.Piano

E.Organ

Jp.Strings

Ac.Piano

89

Melody

SNARE

CLOSED HI-HAT

CUP (KLANG)

KICK

Jazz guitar

Bass

E.Piano

E.Organ

Jp.Strings

Ac.Piano

92

Melody

SNARE

CLOSED HI-HAT

CUP (KLANG)

KICK

Jazz guitar

Bass

E.Piano

E.Organ

Jp.Strings

Ac.Piano

95

Melody

SNARE

CLOSED HI-HAT

CUP (KLANG)

KICK

Jazz guitar

Bass

E.Piano

E.Organ

Ac.Piano

98

Melody

SNARE

CLOSED HI-HAT

CUP (KLANG)

KICK

Jazz guitar

Bass

E.Piano

E.Organ

Jp.Strings

Ac.Piano

101

Melody

SNARE

CLOSED HI-HAT

CUP (KLANG)

KICK

Jazz guitar

Bass

E.Piano

E.Organ

Jp.Strings

Ac.Piano

104

Melody

SNARE

CLOSED HI-HAT

CUP (KLANG)

KICK

Jazz guitar

Bass

E.Piano

E.Organ

Jp.Strings

Ac.Piano

107

Melody

SNARE

CLOSED HI-HAT

CUP (KLANG)

KICK

Jazz guitar

Bass

E.Piano

E.Organ

Strings

Ac.Piano

Chris Rea - Josephine

Melody

♩ = 97,000107

9

14

19

24

31

37

42

7

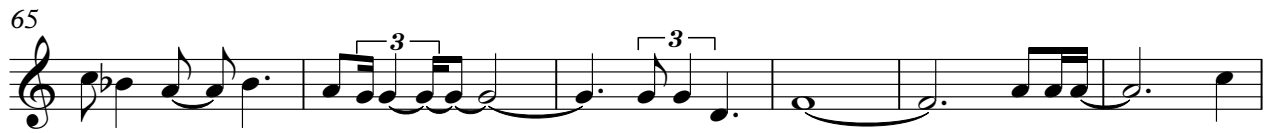
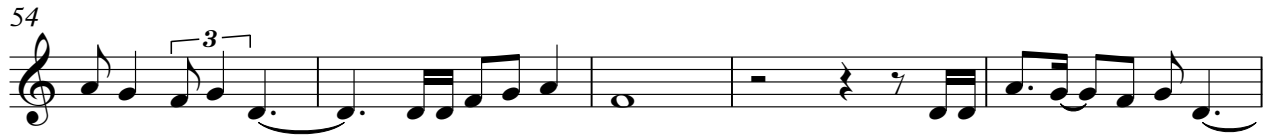

SNARE

Chris Rea - Josephine

♩ = 97,000107

33

38

44

7

56

62

68

74

80

86

92

V.S.

2

SNARE

98

104

108

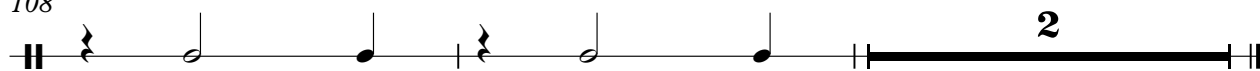

CLOSED HI-HAT

Chris Rea - Josephine

♩ = 97,000107

4

6

8

10

12

14

16

18

20

V.S.

2

CLOSED HI-HAT

22

24

26

28

30

32

35

37

39

41

CLOSED HI-HAT

43

45

47

49

51

53

55

57

59

61

V.S.

4

CLOSED HI-HAT

63

65

67

69

71

73

75

77

79

81

CLOSED HI-HAT

83

85

87

89

91

93

95

97

99

101

V.S.

6

CLOSED HI-HAT

103

105

107

109

CYMBAL

Chris Rea - Josephine

♩ = 97,000107

33 **19**

55

31 **7** **17**

CUP (KLANG)

Chris Rea - Josephine

♩ = 97,000107

85

89

94

99

104

107

2

KICK

Chris Rea - Josephine

♩ = 97,000107

7

13

19

25

31

37

43

49

55

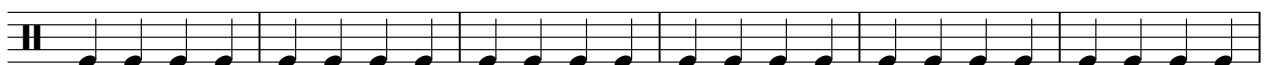

V.S.

KICK

61

67

73

79

85

91

97

103

107

2

♩ = 97,000107

7

13

19

25

31

12

47

52

58

Chris Rea - Josephine

Jazz guitar

♩ = 97,000107

5

8

11

14

17

20

23

26

29

V.S.

32

35

38

41

44

54

57

60

63

66

69

72

75

78

81

84

87

90

93

95

98

101

103

106

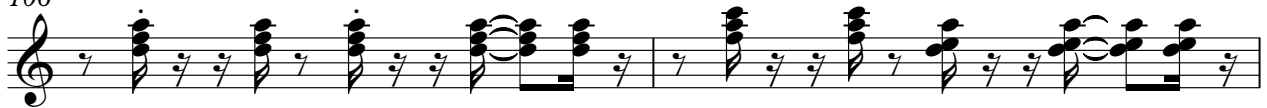

108

Chris Rea - Josephine

Bass

♩ = 97,000107

6

11

16

21

25

29

34

39

44

V.S.

2

Bass

50

56

61

65

69

73

78

83

87

91

95

99

103

107

♩ = 97,000107

34

40

47

52

59

66

72

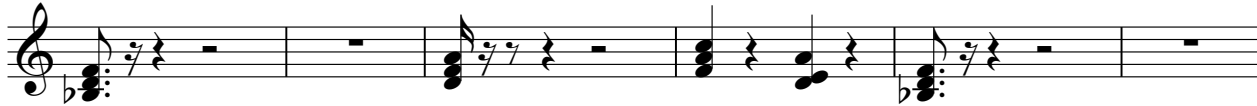

78

84

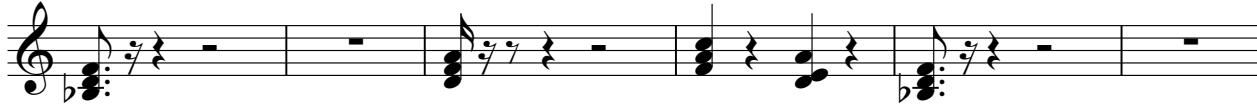

90

96

102

106

♩ = 97,000107

69

73

78

83

88

93

98

103

107

3

Strings

Chris Rea - Josephine

♩ = 97,000107

108

Jp.Strings

Chris Rea - Josephine

♩ = 97,000107

9

14

22

35

42

49

54

60

68

86

4

4

4

4

4

4

4

4

4

4

2

Jp.Strings

98

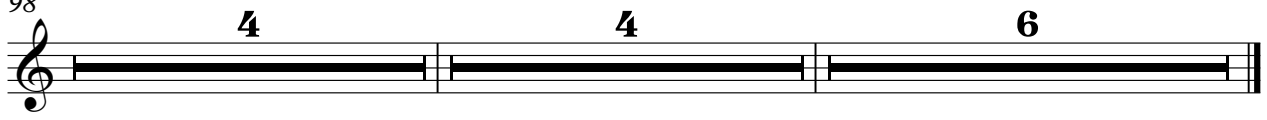

Chris Rea - Josephine

Ac.Piano

♩ = 97,000107

4

7

10

13

16

19

22

25

28

V.S.

31

34

37

40

43

46

8

56

59

62

65

68

71

74

77

80

83

86

89

92

95

98

101

104

107

