

Chris Rea - Lets Dance

0.0"
1.1,00
Melody

♩ = 163,999847

Drums

Bass Gtr

Bass guitar notation for measures 1-3, showing whole rests.

SustGuitr

Sustained guitar notation for measures 1-3. Measure 1 is a whole rest. Measures 2 and 3 contain eighth notes with a slur and a '3' above them, indicating a triplet.

5

Drums

Bass Gtr

Bass guitar notation for measures 4-6. Measures 4 and 5 are whole rests. Measure 6 contains eighth notes with a slur and a '3' above them, indicating a triplet.

SustGuitr

Sustained guitar notation for measures 4-6. Measures 4 and 5 contain eighth notes with a slur and a '3' above them, indicating a triplet. Measure 6 contains eighth notes with a slur and a '3' above them, indicating a triplet.

8

Drums

Bass Gtr

Bass guitar notation for measures 7-9. Measures 7 and 8 are whole rests. Measure 9 contains eighth notes with a slur and a '3' above them, indicating a triplet.

SustGuitr

Sustained guitar notation for measures 7-9. Measures 7 and 8 contain eighth notes with a slur and a '3' above them, indicating a triplet. Measure 9 contains eighth notes with a slur and a '3' above them, indicating a triplet.

Lead Gtr

Lead guitar notation for measures 7-9. Measures 7 and 8 are whole rests. Measure 9 contains a whole note.

LeadGtr2

Lead guitar 2 notation for measures 7-9. Measures 7 and 8 are whole rests. Measure 9 contains a whole note.

Drums

Bass Gtr

SustGuitr

Lead Gtr

LeadGtr2

Drums

Bass Gtr

SustGuitr

Lead Gtr

LeadGtr2

17

Drums

Bass Gtr

SustGuitr

Lead Gtr

LeadGtr2

19

Drums

Bass Gtr

Strings

Brass

E.Guitar

Lead Gtr

LeadGtr2

21

Drums

Bass Gtr

Strings

Brass

E. Guitar

23

Drums

Bass Gtr

Strings

Brass

E. Guitar

25

Drums

Bass Gtr

Melody

Strings

Brass

E.Guitar

27

Drums

Bass Gtr

Melody

Strings

Brass

E.Guitar

29

Drums

Bass Gtr

Melody

Strings

E.Guitar

31

Drums

Bass Gtr

Melody

Strings

Brass

E.Guitar

33

Drums

Bass Gtr

Melody

Strings

Brass

E.Guitar

35

Drums

Bass Gtr

Melody

Strings

Brass

E.Guitar

37

Drums

Bass Gtr

Melody

Strings

E.Guitar

39

Drums

Bass Gtr

Melody

Strings

Brass

E.Guitar

41

Drums

Bass Gtr

Strings

Brass

E. Guitar

43

Drums

Bass Gtr

Melody

Strings

Brass

46

Drums

Bass Gtr

Melody

Strings

Brass

49

Drums

Bass Gtr

Melody

Strings

Brass

52

Drums

Bass Gtr

Melody

Strings

Brass

55

Drums

Bass Gtr

Melody

Strings

Brass

E. Guitar

57

Drums

Bass Gtr

Melody

Strings

Brass

E.Guitar

59

Drums

Bass Gtr

Melody

Strings

Brass

E.Guitar

61

Drums

Bass Gtr

SustGuitr

Strings

Brass

E.Guitar

63

Drums

Bass Gtr

SustGuitr

E.Guitar

66

Drums

Bass Gtr

SustGuitr

E.Guitar

69

Drums

Bass Gtr

SustGuitr

Melody

E.Guitar

71

Drums

Bass Gtr

Melody

Strings

Brass

E.Guitar

73

Drums

Bass Gtr

Melody

Strings

E.Guitar

75

Drums

Bass Gtr

Melody

Strings

Brass

E.Guitar

77

Drums

Bass Gtr

Melody

Strings

Brass

E.Guitar

79

Drums

Bass Gtr

Melody

Strings

Brass

E.Guitar

81

Drums

Bass Gtr

Melody

Strings

Brass

E.Guitar

83

Drums

Bass Gtr

Melody

Strings

Brass

E.Guitar

85

Drums

Bass Gtr

Strings

Brass

E. Guitar

87

Drums

Bass Gtr

Melody

Strings

Brass

90

Drums

Bass Gtr

Melody

Strings

Brass

93

Drums

Bass Gtr

Melody

Strings

Brass

Lead Gtr

LeadGtr2

96

99

101

Drums

Bass Gtr

Melody

Strings

Brass

E.Guitar

103

Drums

Bass Gtr

Melody

Strings

Brass

E.Guitar

105

Drums

Bass Gtr

SustGuitr

Strings

Brass

E.Guitar

107

Drums

Bass Gtr

SustGuitr

E.Guitar

109

Drums

Bass Gtr

SustGuitr

E.Guitar

111

Drums

Bass Gtr

SustGuitr

E.Guitar

113

Drums

Bass Gtr

SustGuitr

E.Guitar

115

Drums

Bass Gtr

SustGuitr

E.Guitar

117

Drums

Bass Gtr

SustGuitr

E.Guitar

119

Drums

Bass Gtr

SustGuitr

E.Guitar

121

Drums

Bass Gtr

SustGuitr

E.Guitar

Lead Gtr

LeadGtr2

123

Drums

Bass Gtr

Strings

Lead Gtr

LeadGtr2

126

Drums

Bass Gtr

Strings

Lead Gtr

LeadGtr2

129

Drums

Bass Gtr

Strings

Lead Gtr

LeadGtr2

132

Drums

Bass Gtr

Strings

Lead Gtr

LeadGtr2

135

Drums

Bass Gtr

Strings

Lead Gtr

LeadGtr2

138

Drums

Bass Gtr

SustGuitr

Strings

E.Guitar

Lead Gtr

LeadGtr2

140

Drums

Bass Gtr

SustGuitr

E.Guitar

142

Drums

Bass Gtr

SustGuitr

E.Guitar

144

Drums

Bass Gtr

SustGuitr

E.Guitar

146

Drums

Bass Gtr

SustGuitr

E.Guitar

148

Drums

Bass Gtr

SustGuitr

E.Guitar

150

Drums

Bass Gtr

SustGuitr

E.Guitar

152

Drums

Bass Gtr

SustGuitr

E.Guitar

154

Drums

Bass Gtr

SustGuitr

Strings

E.Guitar

156

Drums

Bass Gtr

Strings

Brass

E.Guitar

158

Drums

Bass Gtr

Strings

Brass

E.Guitar

160

Drums

Bass Gtr

Strings

Brass

E.Guitar

162

Drums

Bass Gtr

Strings

E.Guitar

164

Drums

Bass Gtr

Strings

Brass

E. Guitar

166

Drums

Bass Gtr

Strings

Brass

E. Guitar

168

Drums

Bass Gtr

Strings

Brass

E.Guitar

170

Drums

Bass Gtr

Strings

Brass

E.Guitar

172

Drums

Bass Gtr

Strings

Brass

174

Drums

Bass Gtr

Strings

Brass

175

Drums

Bass Gtr

Strings

Brass

E.Guitar

Chris Rea - Lets Dance

Drums

♩ = 163,999847

4/4

3

5

9

3

13

17

3

21

25

⊗

29

33

37

V.S.

Drums

41

45

49

53

57

61

65

69

73

77

81

85

89

93

97

101

105

109

113

117

V.S.

121

124

128

132

136

140

144

148

152

155

159

163

167

171

174

Chris Rea - Lets Dance

Bass Gtr

♩ = 163,999847

2

9

14

19

24

29

34

39

44

48

V.S.

102

107

112

117

122

127

131

135

140

144

V.S.

148

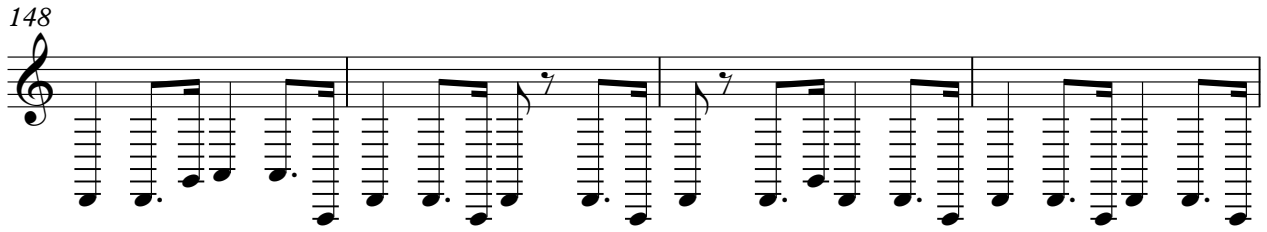

152

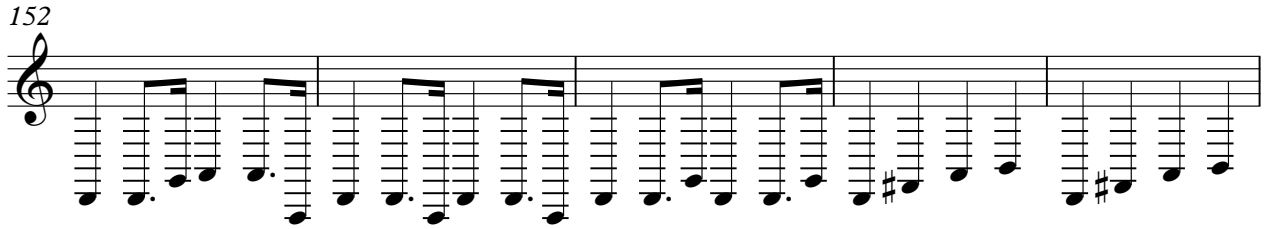

157

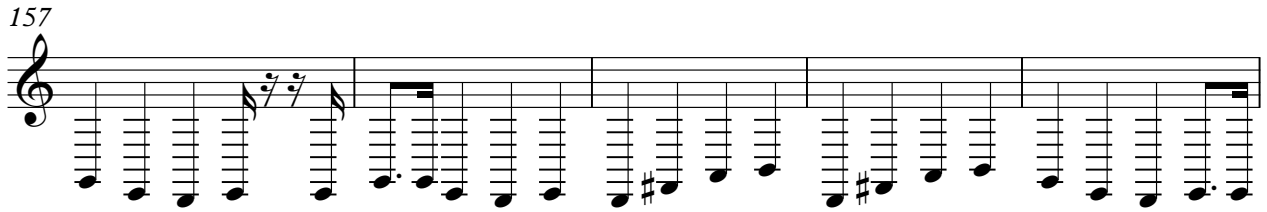

162

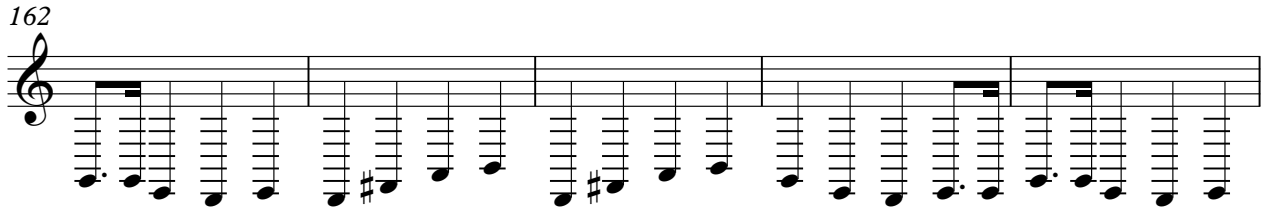

167

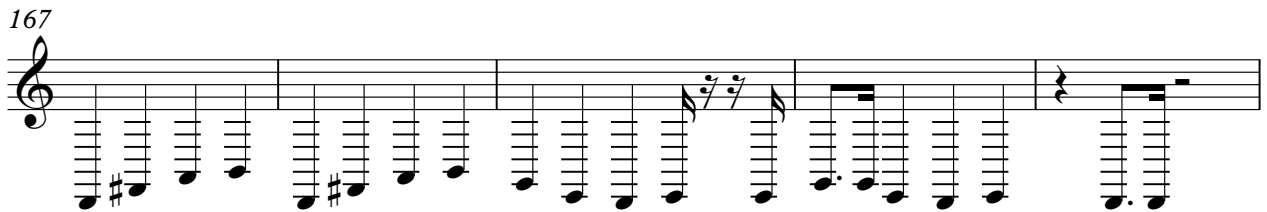

172

174

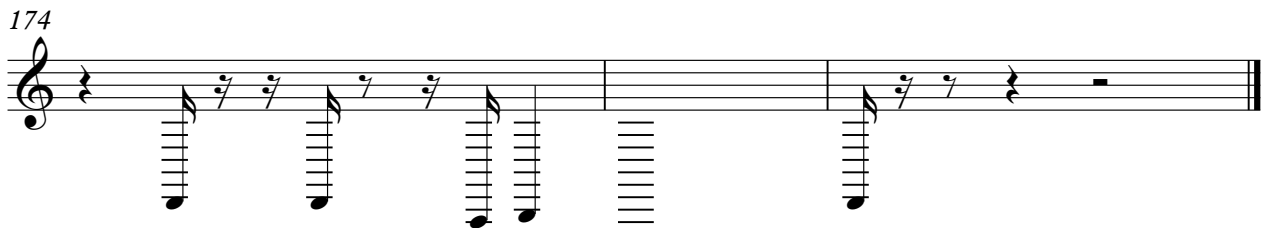

♩ = 163,999847

5

9

13

17 **43**

63

67

70 **35**

106

110

114

118

122

15

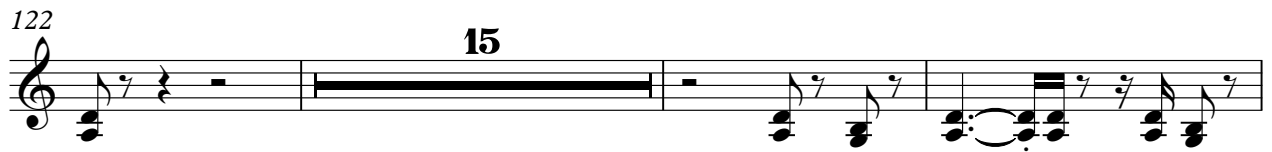

140

144

148

152

22

Chris Rea - Lets Dance

Melody

♩ = 163,999847

25

30

37

44

51

56

72

79

87

91

2

Melody

95

100

2

73

Chris Rea - Lets Dance

Strings

♩ = 163,999847

18

26

35

44

52

60

8

75

84

93

101

16

123

132

140

15

162

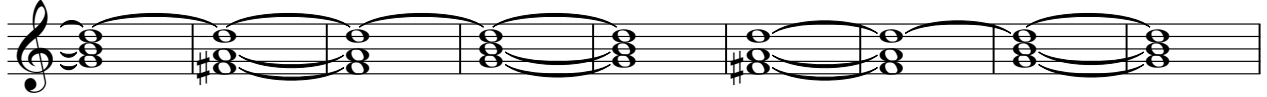

171

174

Chris Rea - Lets Dance

Brass

♩ = 163,999847

87

96

102

156

161

166

171

173

♩ = 163,999847

18

20

22

24

26

28

30

32

34

36

38

40

42

12

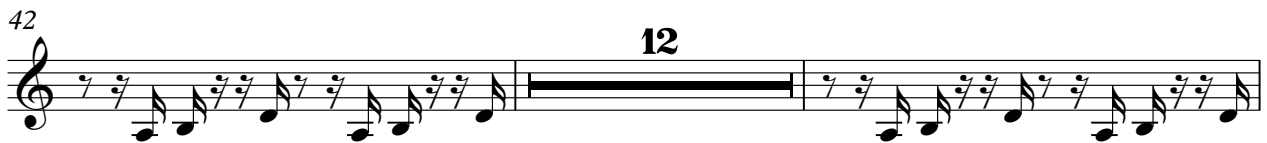

56

58

60

62

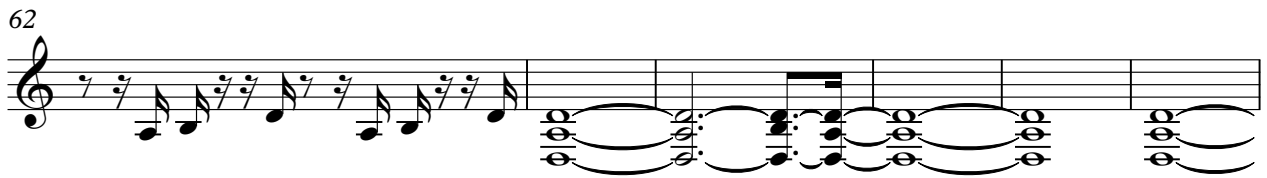

68

72

74

76

78

80

82

84

86

12

100

102

104

106

108

110

112

114

116

118

120

122

17

140

142

144

146

148

150

152

154

156

158

160

162

V.S.

164

166

168

170

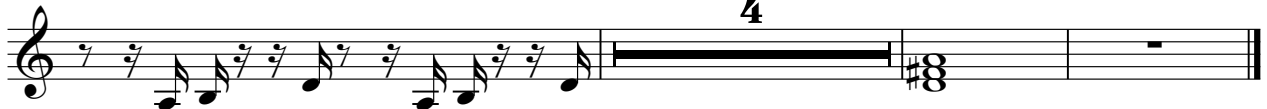

4

Chris Rea - Lets Dance

Lead Gtr

♩ = 163,999847

9

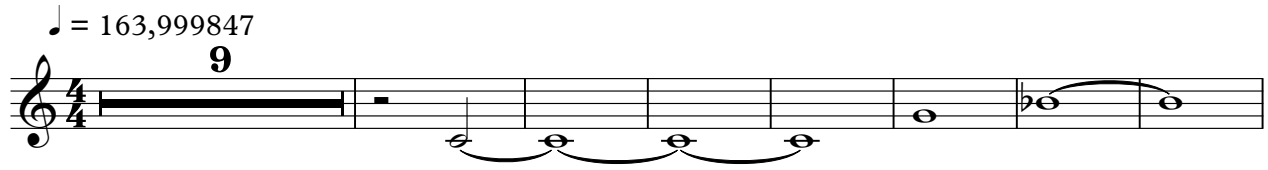

17

74

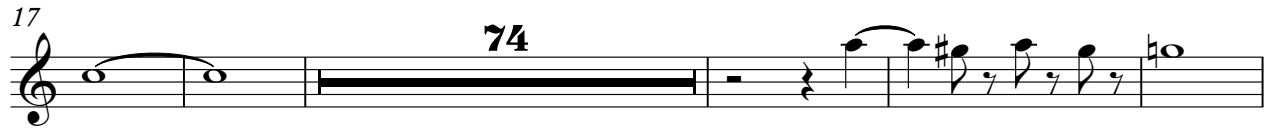

96

23

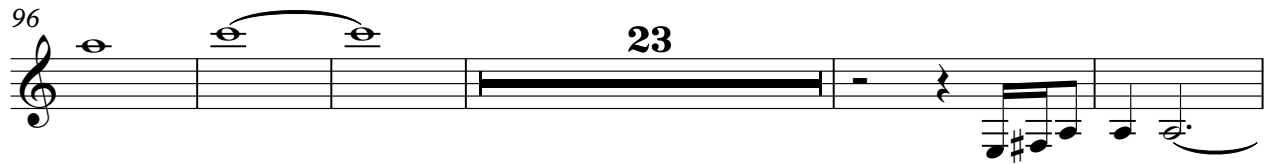

124

129

3

134

6

137

38

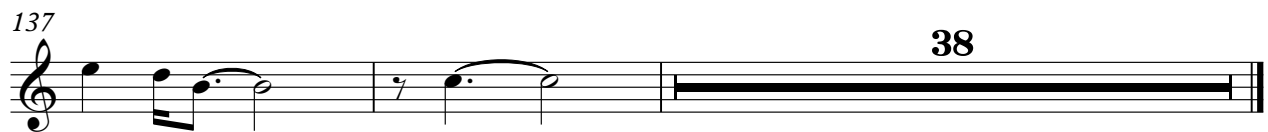

LeadGtr2

Chris Rea - Lets Dance

♪ = 163,999847
