

Chris Rea - Loving You

0.0"
1.1.00
Chris Rea: Loving You Again
♩ = 115,000031

8

SNARE

KICK

CLOSED HI-HAT

MUTE CONGA

LO CONGA

HI CONGA

TAMBOURINE

Bass

Trumpet Pan<0

Brass Pan<127

Ac.Piano

11

SNARE

KICK

CLOSED HI-HAT

MUTE CONGA

LO CONGA

HI CONGA

TAMBOURINE

Bass

Trumpet Pan<0

Brass Pan<127

Jp.Strings

Ac.Piano

Melody

15

SNARE

KICK

CLOSED HI-HAT

TAMBOURINE

Bass

Jp.Strings

Ac.Piano

Melody

18

SNARE
KICK
CLOSED HI-HAT
TAMBOURINE
Bass
Jp. Strings
Ac. Piano
Melody

21

SNARE
KICK
CLOSED HI-HAT
TAMBOURINE
Bass
Jp. Strings
Ac. Piano
Melody

24

SNARE
KICK
CLOSED HI-HAT
TAMBOURINE
Bass
Jp.Strings
Ac.Piano
Melody

27

SNARE
KICK
CLOSED HI-HAT
TAMBOURINE
Bass
Jp.Strings
Ac.Piano
Melody

30

SNARE
KICK
CLOSED HI-HAT
TAMBOURINE
Bass
Jp.Strings
Ac.Piano
Melody

33

SNARE
KICK
CLOSED HI-HAT
TAMBOURINE
Bass
Trumpet Pan<0
Brass Pan<127
Jp.Strings
Ac.Piano
Melody

37

SNARE

KICK

OPEN HI-HAT

CYMBAL

CLOSED HI-HAT

TAMBOURINE

Bass

Trumpet Pan<0

Brass Pan<127

Jp. Strings

Ac. Piano

Melody

41

SNARE

KICK

OPEN HI-HAT

CYMBAL

CLOSED HI-HAT

TAMBOURINE

Bass

Trumpet Pan<0

Brass Pan<127

Jp.Strings

Ac.Piano

Melody

45

SNARE

KICK

OPEN HI-HAT

CYMBAL

CLOSED HI-HAT

TAMBOURINE

Bass

Trumpet Pan<0

Brass Pan<127

Jp. Strings

Ac. Piano

Melody

49

SNARE

KICK

CYMBAL

CLOSED HI-HAT

TOMS

TAMBOURINE

Bass

Trumpet Pan<0

Brass Pan<127

Jp.Strings

Ac.Piano

Melody

53

SNARE
KICK
CLOSED HI-HAT
MUTE CONGA
LO CONGA
HI CONGA
TAMBOURINE
Bass
Strings
Jp. Strings
Ac. Piano
Melody

56

SNARE
KICK
CLOSED HI-HAT
TAMBOURINE
Bass
Strings
Jp. Strings
Ac. Piano
Melody

59

SNARE
KICK
CLOSED HI-HAT
TAMBOURINE
Bass
Strings
Jp. Strings
Ac. Piano
Melody

62

SNARE
KICK
CLOSED HI-HAT
TAMBOURINE
Bass
Strings
Jp. Strings
Melody

65

SNARE
KICK
CLOSED HI-HAT
TAMBOURINE
Bass
Strings
Jp.Strings
Melody

68

SNARE
KICK
CLOSED HI-HAT
TAMBOURINE
Bass
Trumpet Pan<0
Brass Pan<127
Strings
Ac.Piano
Melody

72

SNARE

KICK

OPEN HI-HAT

CYMBAL

CLOSED HI-HAT

TOMS

TAMBOURINE

Bass

Trumpet Pan<0

Brass Pan<127

Jp.Strings

Ac.Piano

Melody

76

SNARE

KICK

OPEN HI-HAT

CYMBAL

CLOSED HI-HAT

TAMBOURINE

Bass

Trumpet Pan<0

Brass Pan<127

Jp. Strings

Ac. Piano

Melody

80

SNARE

KICK

OPEN HI-HAT

CYMBAL

CLOSED HI-HAT

TAMBOURINE

Bass

Trumpet Pan<0

Brass Pan<127

Jp.Strings

Ac.Piano

Melody

84

SNARE

KICK

OPEN HI-HAT

CYMBAL

CLOSED HI-HAT

TAMBOURINE

Bass

Trumpet Pan<0

Brass Pan<127

Jp.Strings

Ac.Piano

Melody

88

SNARE

KICK

OPEN HI-HAT

CYMBAL

CLOSED HI-HAT

TAMBOURINE

Bass

Trumpet Pan<0

Brass Pan<127

Jp.Strings

Ac.Piano

Melody

92

96

100

SNARE

KICK

CLOSED HI-HAT

TAMBOURINE

Bass

E.Piano

Trumpet Pan<0

Brass Pan<127

Strings

Jp.Strings

Ac.Piano

Melody

104

SNARE

KICK

CLOSED HI-HAT

TAMBOURINE

Bass

Trumpet Pan<0

Brass Pan<127

Strings

Ac.Piano

Melody

108

SNARE

KICK

OPEN HI-HAT

CYMBAL

CLOSED HI-HAT

TOMS

TAMBOURINE

Bass

Trumpet Pan<0

Brass Pan<127

Strings

Ac.Piano

Melody

112

SNARE

KICK

OPEN HI-HAT

CYMBAL

CLOSED HI-HAT

TAMBOURINE

Bass

Trumpet Pan<0

Brass Pan<127

Ac.Piano

Melody

116

SNARE

KICK

OPEN HI-HAT

CYMBAL

CLOSED HI-HAT

TAMBOURINE

Bass

Trumpet Pan<0

Brass Pan<127

Ac.Piano

Melody

120

124

128

SNARE
KICK
OPEN HI-HAT
CYMBAL
CLOSED HI-HAT
TOMS
TAMBOURINE
Bass
Trumpet Pan<0
Brass Pan<127
Ac.Piano
Melody

132

SNARE
KICK
OPEN HI-HAT
CYMBAL
CLOSED HI-HAT
TAMBOURINE
Bass
Trumpet Pan<0
Brass Pan<127
Ac.Piano
Melody

136

SNARE

KICK

OPEN HI-HAT

CYMBAL

CLOSED HI-HAT

TAMBOURINE

Bass

Trumpet Pan<0

Brass Pan<127

Ac.Piano

Melody

140

SNARE

KICK

OPEN HI-HAT

CYMBAL

CLOSED HI-HAT

TAMBOURINE

Bass

Trumpet Pan<0

Brass Pan<127

Ac.Piano

Melody

144

SNARE

KICK

OPEN HI-HAT

CYMBAL

CLOSED HI-HAT

TAMBOURINE

Bass

Trumpet Pan<0

Brass Pan<127

Ac.Piano

Melody

147

SNARE

KICK

CLOSED HI-HAT

TAMBOURINE

Bass

Trumpet Pan<0

Brass Pan<127

Ac.Piano

Melody

65

71

77

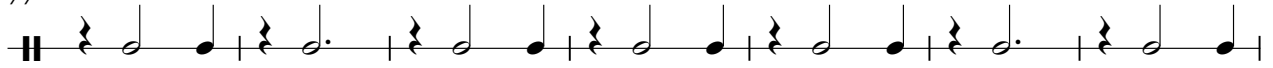

84

91

97

103

109

115

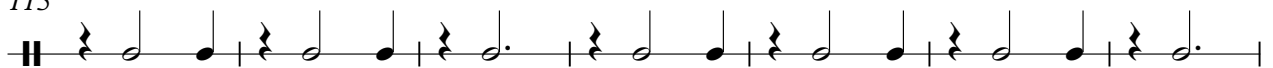

122

KICK

Chris Rea - Loving You

♩ = 115,000031

3

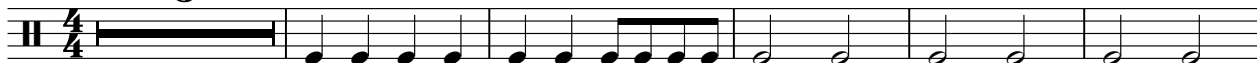

9

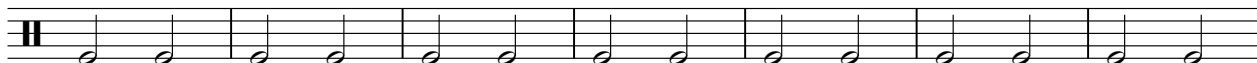

16

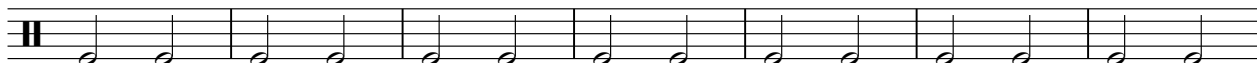

23

30

37

43

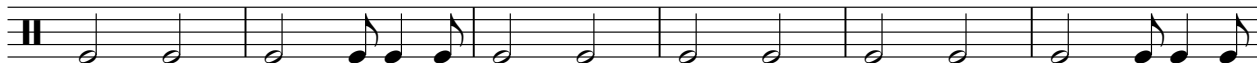

49

56

63

V.S.

2

KICK

70

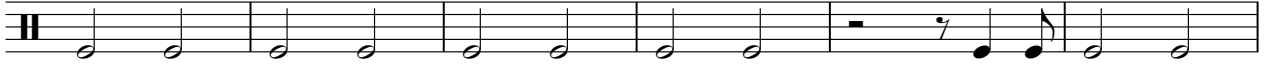

76

82

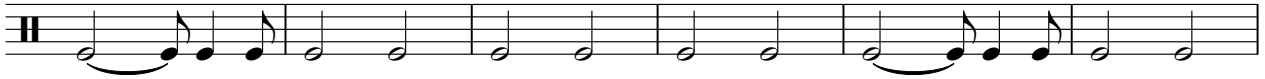

88

94

101

108

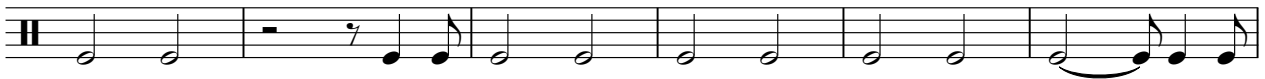

114

120

126

KICK

132

138

144

OPEN HI-HAT

Chris Rea - Loving You

♩ = 115,000031

4

34

3

44

3

25

75

3

3

3

87

3

18

3

113

3

3

3

125

3

3

3

137

3

3

4

CYMBAL

Chris Rea - Loving You

♩ = 115,000031

4 34

42 2 2 2

52 21 2

79 2 2

88 2 2 14

109 2 2

118 2 2

127 2 2 2

137 2

143 2 3

CLOSED HI-HAT

Chris Rea - Loving You

♩ = 115,000031

5

4/4

8

11

14

17

20

23

26

29

32

V.S.

CLOSED HI-HAT

35

38

41

44

47

50

53

56

59

62

CLOSED HI-HAT

65

68

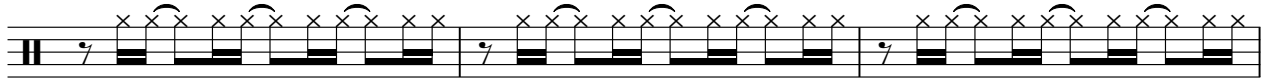

71

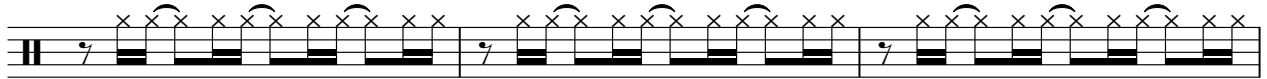

74

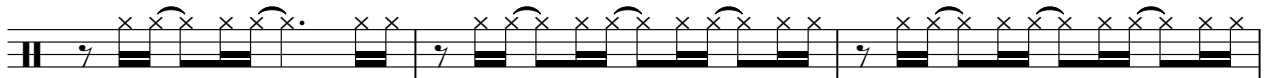

77

80

83

86

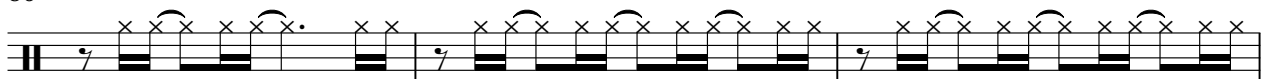

89

92

V.S.

CLOSED HI-HAT

95

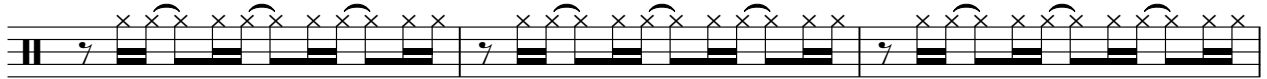

98

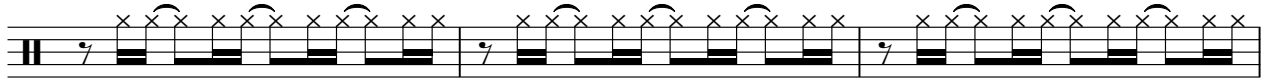

101

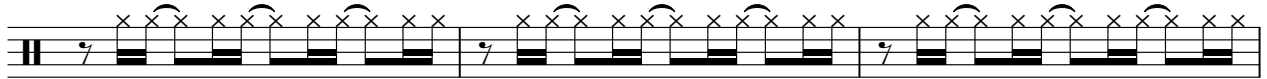

104

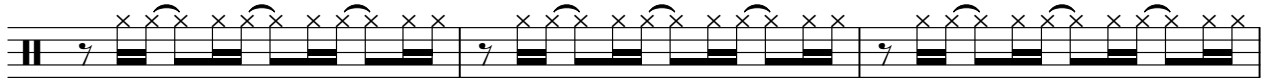

107

110

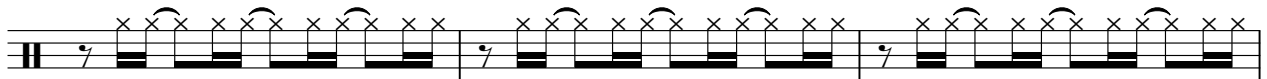

113

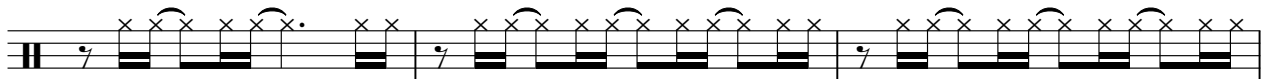

116

119

122

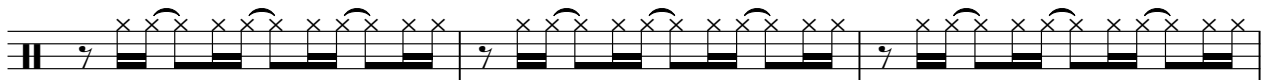

CLOSED HI-HAT

125

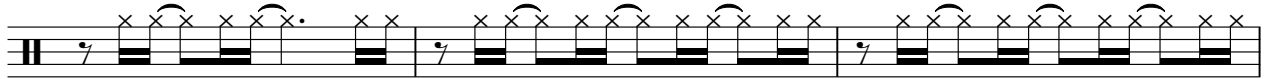

128

131

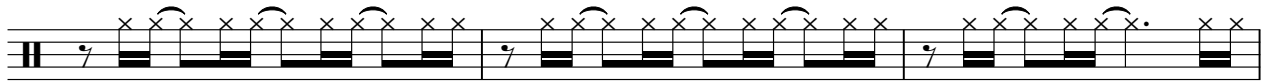

134

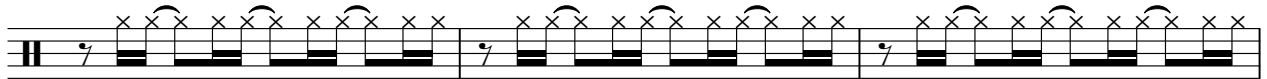

137

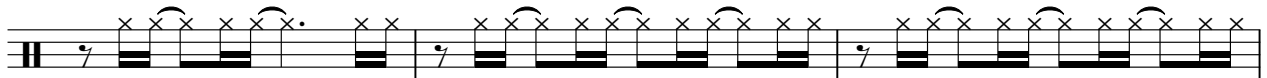

140

143

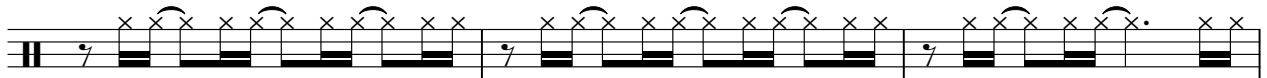

146

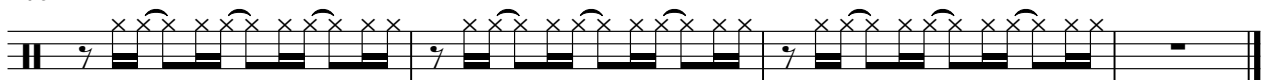

TOMS

Chris Rea - Loving You

♩ = 115,000031

51 21

75

19 14

110

19 20

TAMBOURINE

Chris Rea - Loving You

♩ = 115,000031

5

10

16

22

28

34

40

46

52

58

V.S.

TAMBOURINE

64

70

76

82

88

94

100

106

112

118

TAMBOURINE

124

130

136

142

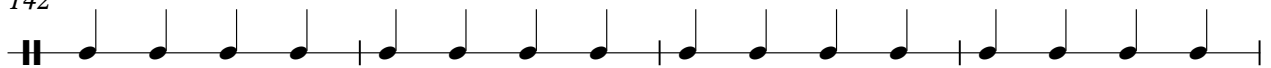

146

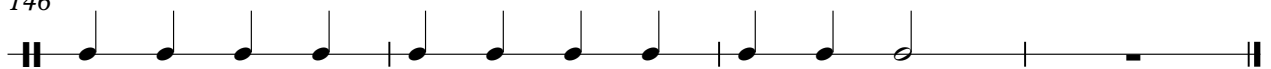

Chris Rea - Loving You

Bass

♩ = 115,000031

V.S.

76

82

88

94

101

107

113

119

125

131

4

Bass

137

143

146

♩ = 115,000031

94

97

101

47

Chris Rea - Loving You

Trumpet Pan<0

♩ = 115,000031

4

2

10

21

34

40

45

50

16

70

75

80

85

V.S.

90 9

103

109

113

117

121

125

129

133

137

141

145

147

68

74

79

84

89

94

107

113

117

121

125

129

133

137

141

145

Chris Rea - Loving You

Strings

♩ = 115,000031

52

57

64

69

26

101

106

40

Jp.Strings

Chris Rea - Loving You

♩ = 115,000031

13

19

24

30

6

41

46

50

57

62

66

6

74

78

83

88

92

100

♩ = 115,000031

V.S.

127

131

135

139

143

146

Chris Rea - Loving You

Melody

♩ = 115,000031

13

17

22

26

32

36

40

45

50

55

V.S.

109

114

119

124

129

134

139

144

147
