

Eiffel 65 - Cosa Restera

♩ = 138,000824

Tenor Saxophone

Percussion

Marimba

Soprano

Alto

Electric Clavichord

Synth Bass

Reverse Cymbals

Synth Strings

♩ = 138,000824

Lead 2 (Sawtooth)

Solo

Seashore

4

Ten. Sax.

Perc.

E. Clav.

S. Bass

7

Ten. Sax.

Perc.

E. Clav.

S. Bass

10

Ten. Sax.

Perc.

E. Clav.

S. Bass

12

Ten. Sax.

Perc.

E. Clav.

S. Bass

14

Ten. Sax.

Perc.

E. Clav.

S. Bass

16

Ten. Sax.

Perc.

E. Clav.

S. Bass

18

Ten. Sax.

Perc.

E. Clav.

S. Bass

19

Ten. Sax.

Perc.

A.

E. Clav.

S. Bass

20

Ten. Sax.

Perc.

S.

S. Bass

Syn. Str.

Solo

Seash.

22

Ten. Sax.

Perc.

S.

S. Bass

Syn. Str.

Solo

25

Ten. Sax.

Perc.

S.

S. Bass

Syn. Str.

Solo

28

Ten. Sax.

Perc.

S.

S. Bass

Syn. Str.

Solo

Seash.

30

Ten. Sax.

Perc.

S.

S. Bass

Syn. Str.

Solo

33

Ten. Sax.

Perc.

S.

S. Bass

Syn. Str.

Solo

35

Ten. Sax.

Perc.

S.

S. Bass

Syn. Str.

Solo

37

Perc.

Syn. Str.

Solo

44

48

Perc.

E. Clav.

S. Bass

Rev. Cym.

Syn. Str.

Lead 2

50

Perc.

E. Clav.

S. Bass

Rev. Cym.

Syn. Str.

Lead 2

52

Perc.

E. Clav.

S. Bass

Rev. Cym.

Syn. Str.

Lead 2

54

Ten. Sax.

Perc.

Mar.

E. Clav.

S. Bass

Syn. Str.

Seash.

56

Ten. Sax.

Mar.

S. Bass

Syn. Str.

Double bar line

58

Ten. Sax.

Mar.

S. Bass

Syn. Str.

Double bar line

60

Ten. Sax.

Mar.

S. Bass

Syn. Str.

62

Ten. Sax.

Perc.

Mar.

S. Bass

Syn. Str.

64

Ten. Sax.

Perc.

Mar.

S. Bass

Syn. Str.

66

Ten. Sax.

Perc.

Mar.

S. Bass

Syn. Str.

68

Ten. Sax.

Perc.

Mar.

S. Bass

Syn. Str.

70

Ten. Sax.

Perc.

Mar.

S.

E. Clav.

S. Bass

Syn. Str.

Solo

72

Ten. Sax.

Perc.

S.

E. Clav.

S. Bass

Syn. Str.

Solo

74

76

78

Ten. Sax.

Perc.

S.

E. Clav.

S. Bass

Syn. Str.

Solo

80

Ten. Sax.

Perc.

S.

E. Clav.

S. Bass

Syn. Str.

Solo

82

Ten. Sax. Perc. S. E. Clav. S. Bass Syn. Str. Solo

84

Ten. Sax. Perc. S. E. Clav. S. Bass Syn. Str. Solo

86

Ten. Sax.

Perc.

S.

E. Clav.

S. Bass

Syn. Str.

Lead 2

Solo

88

Perc.

E. Clav.

S. Bass

Rev. Cym.

Syn. Str.

Lead 2

90

Perc.

E. Clav.

S. Bass

Rev. Cym.

Syn. Str.

Lead 2

92

Perc.

E. Clav.

S. Bass

Rev. Cym.

Syn. Str.

Lead 2

94

Perc.

E. Clav.

S. Bass

Rev. Cym.

Syn. Str.

Lead 2

96

Ten. Sax.

Perc.

Mar.

E. Clav.

S. Bass

Rev. Cym.

Syn. Str.

Lead 2

Seash.

98

Ten. Sax.

Perc.

Mar.

S. Bass

Syn. Str.

Seash.

100

Ten. Sax.

Perc.

Mar.

S. Bass

Syn. Str.

102

Ten. Sax.

Perc.

Mar.

S. Bass

Syn. Str.

104

Ten. Sax.

Perc.

Mar.

S. Bass

Syn. Str.

106

Ten. Sax.

Perc.

Mar.

S. Bass

Syn. Str.

108

Ten. Sax.

Perc.

Mar.

S. Bass

Syn. Str.

110

Ten. Sax.

Perc.

Mar.

S. Bass

Syn. Str.

Solo

112

Ten. Sax.

Perc.

Mar.

S.

E. Clav.

S. Bass

Syn. Str.

Solo

114

Ten. Sax. Perc. S. E. Clav. S. Bass Syn. Str. Solo

116

Ten. Sax. Perc. S. E. Clav. S. Bass Syn. Str. Solo

118

Ten. Sax.

Perc.

S.

E. Clav.

S. Bass

Syn. Str.

Solo

120

Ten. Sax.

Perc.

S.

E. Clav.

S. Bass

Syn. Str.

Solo

122

Ten. Sax.

Perc.

S.

E. Clav.

S. Bass

Syn. Str.

Solo

124

Ten. Sax.

Perc.

S.

E. Clav.

S. Bass

Syn. Str.

Solo

Seash.

126

Ten. Sax.

Perc.

S.

S. Bass

Syn. Str.

Solo

Seash.

128

Ten. Sax.

Perc.

S.

S. Bass

Syn. Str.

Lead 2

Solo

130

131

Tenor Saxophone

Eiffel 65 - Cosa Restera

♩ = 138,000824

2

6

10

14

18

22

26

30

34

18

Tenor Saxophone

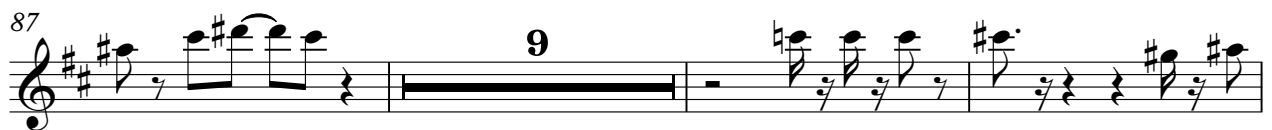

Tenor Saxophone

103

107

111

115

119

123

127

Eiffel 65 - Cosa Restera

Percussion

♩ = 138,000824

5

9

12

14

16

18

19

20

23

V.S.

Percussion

27

31

35

37

38

42

45

46

48

50

Percussion

52

7

62

66

70

73

75

77

79

81

83

V.S.

Percussion

85

87

90

92

94

96

101

106

110

114

116

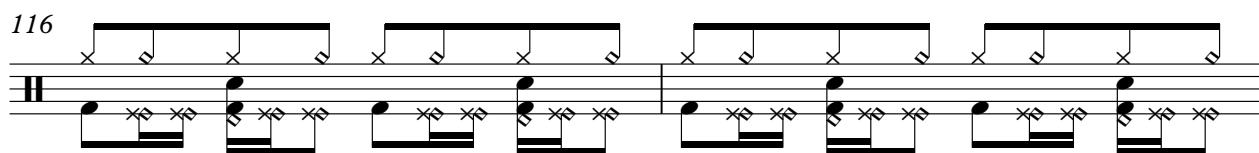

118

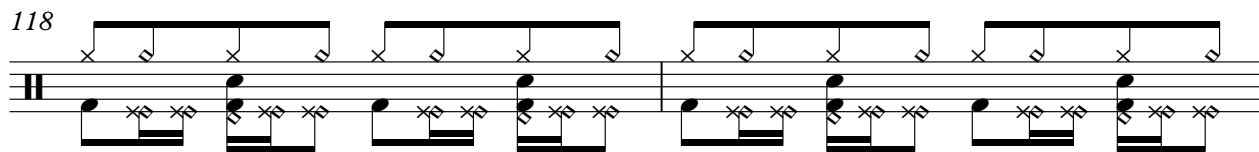

120

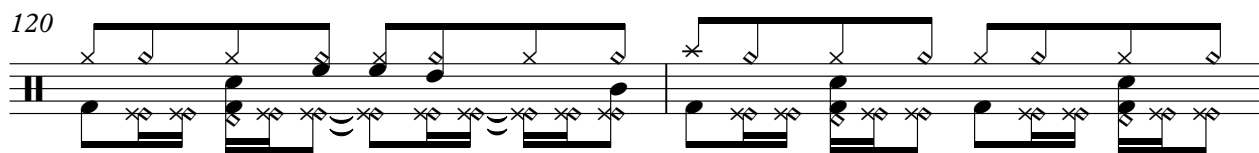

122

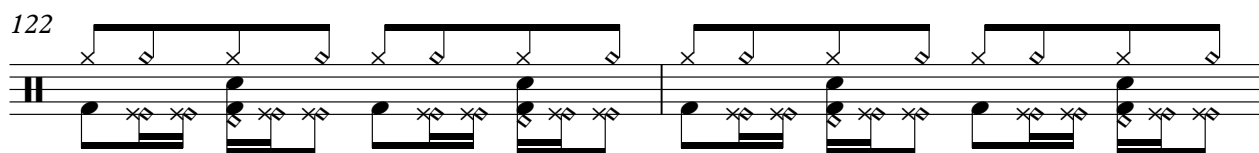

124

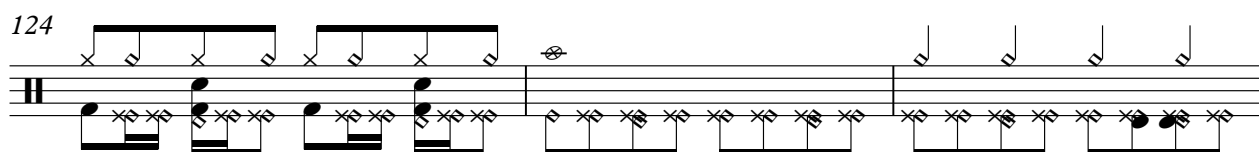

127

130

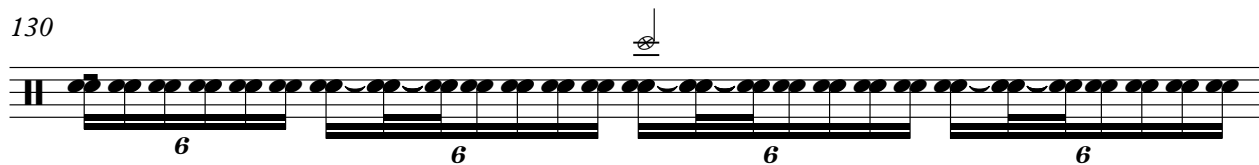

131

Marimba

Eiffel 65 - Cosa Restera

♩ = 138,000824

4 51

56

58

60

62

V.S.

2
64
Marimba

66

68

70

26

26

97

99

Marimba

101

103

105

107

109

111

4

112

Marimba

19

19

Eiffel 65 - Cosa Restera

Soprano

♩ = 138,000824

19

24

28

33

35

71

76

80

85

26

Soprano

113

118

122

126

Electric Clavichord

Eiffel 65 - Cosa Restera

♩ = 138,000824

38

41

44

47

50

53

71

73

75

77

79

81

83

85

87

V.S.

89

92

95

113

115

117

119

121

123

124

Synth Bass

Eiffel 65 - Cosa Restera

♩ = 138,000824

3

7

11

14

18

23

30

38

42

46

50

54

58

62

66

70

74

78

82

86

90

94

98

102

106

110

114

V.S.

118

122

125

Reverse Cymbals

Eiffel 65 - Cosa Restera

♩ = 138,000824

37

41

46

51

35

89

94

35

Synth Strings

Eiffel 65 - Cosa Restera

♩ = 138,000824

19

55

61

67

74

82

90

95

100

106

112

Synth Strings

120

125

Lead 2 (Sawtooth)

Eiffel 65 - Cosa Restera

♩ = 138,000824

34

39

44

49

54

33

91

96

32

Eiffel 65 - Cosa Restera

Solo

♩ = 138,000824

19

22

25

29

31

33

35

33

71

74

77

80

83

86

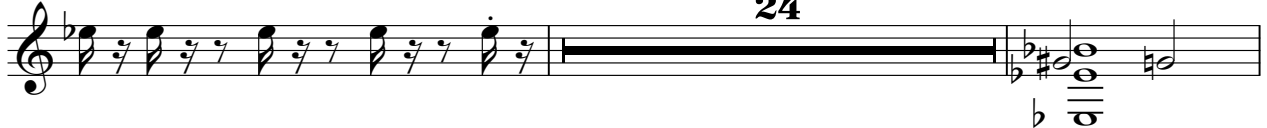

112

115

118

121

Solo

124

127

129

♩ = 138,000824

