

# Eiffel 65 - Lucky In My Life

♩ = 130,000137

http://www.bun.ru/midi/

Oboe

Oboe

Tubular Bells

Electric Guitar

Electric Guitar

Electric Guitar

5-string Fretless Electric Bass

Reverse Cymbals

♩ = 130,000137

Orchestra Hit

Violoncello

4

Orch. Hit

Vc.

6

Tub. B.

Orch. Hit

Vc.

8

Tub. B.

Orch. Hit

Vc.

10

Perc.

E. Gtr.

E. Gtr.

E. Gtr.

E. Bass

Rev. Cym.

Orch. Hit

Vc.

12

E. Gtr.

E. Gtr.

E. Gtr.

E. Bass

Orch. Hit

Vc.

14

Perc.

E. Gtr.

E. Gtr.

E. Gtr.

E. Bass

Rev. Cym.

Orch. Hit

Vc.

16

E. Gtr.  
E. Gtr.  
E. Gtr.  
E. Bass  
Orch. Hit  
Vc.

18

Perc.  
E. Gtr.  
E. Gtr.  
E. Gtr.  
E. Bass  
Rev. Cym.  
Orch. Hit  
Vc.

20

Perc.

E. Gtr.

E. Gtr.

E. Gtr.

E. Bass

Orch. Hit

Vc.

22

Perc.

E. Gtr.

E. Gtr.

E. Gtr.

E. Bass

Orch. Hit

Vc.

24

Perc.

E. Gtr.

E. Gtr.

E. Gtr.

E. Bass

Orch. Hit

Vc.

26

Perc.

E. Gtr.

E. Gtr.

E. Gtr.

E. Bass

Rev. Cym.

Orch. Hit

Vc.

28

Perc.

E. Gtr.

E. Gtr.

E. Gtr.

E. Bass

Orch. Hit

Vc.

30

Perc.

E. Gtr.

E. Gtr.

E. Gtr.

E. Bass

Orch. Hit

Vc.

32

Perc.

E. Gtr.

E. Gtr.

E. Gtr.

E. Bass

Orch. Hit

Vc.

34

<http://www.bun.ru/midi/>

- Orch. Hit (Orchestra Hit) and Vc. (Violin):** Two staves. The top staff (Orch. Hit) has a series of chords with slurs. The bottom staff (Vc.) has a corresponding harmonic line.

36

Ob.  
Ob.  
<http://www.bun.ru/midi/>  
Perc.  
E. Bass  
Orch. Hit  
Vc.

38

Ob.  
Ob.  
<http://www.bun.ru/midi/>  
Perc.  
E. Bass  
Orch. Hit  
Vc.

40

Ob.  Musical staff for Oboe 1, treble clef, showing notes and rests.

Ob.  Musical staff for Oboe 2, treble clef, showing notes and rests.

<http://www.bun.ru/midi/>

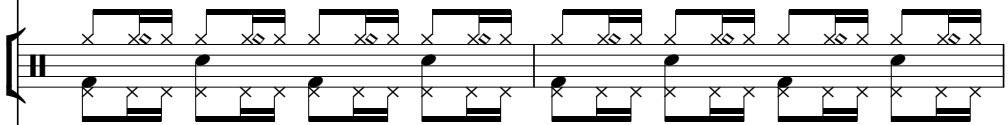
Perc.  Musical staff for Percussion, showing rhythmic patterns with 'x' marks.

E. Bass  Musical staff for Electric Bass, bass clef, showing notes and rests.

Orch. Hit  Musical staff for Orchestral Hit, treble clef, showing chords and notes.

Vc.  Musical staff for Violoncello, bass clef, showing chords and notes.

42

Ob.

Ob.

<http://www.bun.ru/midi/>

Perc.

E. Bass

Rev. Cym.

Orch. Hit

Vc.

44

46

48

Perc.

E. Gtr.

E. Gtr.

E. Gtr.

E. Bass

Orch. Hit

Vc.

50

Perc.

E. Gtr.

E. Gtr.

E. Gtr.

E. Bass

Orch. Hit

Vc.

52

Perc. E. Gtr. E. Gtr. E. Gtr. E. Bass Rev. Cym. Orch. Hit Vc.

53

Perc. E. Gtr. E. Gtr. E. Gtr. E. Bass Orch. Hit Vc.

55

Perc.

E. Gtr.

E. Gtr.

E. Gtr.

E. Bass

Orch. Hit

Vc.

57

Perc.

E. Gtr.

E. Gtr.

E. Gtr.

E. Bass

Orch. Hit

Vc.

59

Perc.

E. Gtr.

E. Gtr.

E. Gtr.

E. Bass

Rev. Cym.

Orch. Hit

Vc.

61

Perc.

E. Gtr.

E. Gtr.

E. Gtr.

E. Bass

Orch. Hit

Vc.

63

Perc.

E. Gtr.

E. Gtr.

E. Gtr.

E. Bass

Rev. Cym.

Orch. Hit

Vc.

65

Perc.

E. Gtr.

E. Gtr.

E. Gtr.

E. Bass

Orch. Hit

Vc.

67

Perc.

E. Gtr.

E. Gtr.

E. Gtr.

E. Bass

Orch. Hit

Vc.

<http://www.bun.ru/midi/>

69

Ob.

Ob.

Perc.

E. Gtr.

E. Gtr.

E. Bass

Orch. Hit

Vc.

71

<http://www.bun.ru/midi/>

73

<http://www.bun.ru/midi/>

75

Ob.

Ob.

<http://www.bun.ru/midi/>

Perc.

E. Bass

Rev. Cym.

Orch. Hit

Vc.

77

Ob.

Ob.

<http://www.bun.ru/midi/>

Perc.

E. Bass

Orch. Hit

Vc.

79

Perc. E. Bass Orch. Hit Vc.

81

Perc. E. Bass Orch. Hit Vc.

83

Perc. E. Bass Rev. Cym. Orch. Hit Vc.

85

- Perc.**: Features a snare drum pattern with accents and a tom pattern.
- Tub. B.**: Plays a melodic line in the key of D major, starting on D4 and moving up to D5.
- E. Gtr. (top)**: Plays a series of chords, including D major, E major, and F# major.
- E. Gtr. (middle)**: Plays a series of chords, including D major, E major, and F# major.
- E. Gtr. (bottom)**: Plays a series of chords, including D major, E major, and F# major.
- Vc.**: Plays a series of chords, including D major, E major, and F# major.

86

- Perc.**: Features a snare drum pattern with accents and a tom pattern.
- Tub. B.**: Plays a melodic line in the key of D major, starting on D4 and moving up to D5.
- E. Gtr. (top)**: Plays a series of chords, including D major, E major, and F# major.
- E. Gtr. (middle)**: Plays a series of chords, including D major, E major, and F# major.
- E. Gtr. (bottom)**: Plays a series of chords, including D major, E major, and F# major.
- Vc.**: Plays a series of chords, including D major, E major, and F# major.

87

88

89

Perc. Tub. B. E. Gtr. E. Gtr. E. Gtr. Vc.

90

Perc. Tub. B. E. Gtr. E. Gtr. E. Gtr. Vc.

91

Perc.

Tub. B.

E. Gtr.

E. Gtr.

E. Gtr.

Vc.

92

Perc.

Tub. B.

E. Gtr.

E. Gtr.

E. Gtr.

Rev. Cym.

Vc.

Gun.

93

Perc.

E. Gtr.

E. Gtr.

E. Gtr.

E. Bass

Orch. Hit

Vc.

94

Perc.

E. Gtr.

E. Gtr.

E. Gtr.

E. Bass

Orch. Hit

Vc.

95

Perc.

E. Gtr.

E. Gtr.

E. Gtr.

E. Bass

Orch. Hit

Vc.

97

Perc.

E. Gtr.

E. Gtr.

E. Gtr.

E. Bass

Orch. Hit

Vc.

99

Perc. E. Gtr. E. Gtr. E. Gtr. E. Bass Orch. Hit Vc.

100

Perc. E. Gtr. E. Gtr. E. Gtr. E. Bass Rev. Cym. Orch. Hit Vc.

101

Perc.

E. Gtr.

E. Gtr.

E. Gtr.

E. Bass

Orch. Hit

Vc.

103

Perc.

E. Gtr.

E. Gtr.

E. Gtr.

E. Bass

Orch. Hit

Vc.

105

Perc.

E. Gtr.

E. Gtr.

E. Gtr.

E. Bass

Orch. Hit

Vc.

107

Perc.

E. Gtr.

E. Gtr.

E. Gtr.

E. Bass

Rev. Cym.

Orch. Hit

Vc.

109

Perc.

E. Gtr.

E. Gtr.

E. Gtr.

E. Bass

Orch. Hit

Vc.

111

Perc.

E. Gtr.

E. Gtr.

E. Gtr.

E. Bass

Orch. Hit

Vc.

113

Perc.

E. Gtr.

E. Gtr.

E. Gtr.

E. Bass

Orch. Hit

Vc.

115

Perc.

E. Gtr.

E. Gtr.

E. Gtr.

E. Bass

Orch. Hit

Vc.

117

<http://www.bun.ru/midi/>

119

Ob.

Ob.

<http://www.bun.ru/midi/>

Perc.

E. Bass

Rev. Cym.

Orch. Hit

Vc.

121

Ob.

Ob.

<http://www.bun.ru/midi/>

This block contains three staves of musical notation. The top two staves are for Oboe (Ob.) in treble clef. The first staff starts with a treble clef and a key signature of one sharp (F#). The second staff also starts with a treble clef and a key signature of one sharp. The third staff is a single treble clef staff with a key signature of one sharp. The notation includes various note values, rests, and accidentals.

Perc.

Perc.

This block contains a single staff of musical notation for Percussion. The staff uses a percussion clef (C-clef on the second line). The notation consists of rhythmic patterns represented by 'x' marks on a staff, indicating specific percussion sounds.

E. Bass

E. Bass

This block contains a single staff of musical notation for Electric Bass in bass clef. The notation includes various note values, rests, and accidentals.

Orch. Hit

Orch. Hit

Vc.

This block contains two staves of musical notation. The top staff is for Orchestral Hit in treble clef, showing a sequence of chords and notes. The bottom staff is for Violoncello (Vc.) in bass clef, showing a sequence of chords and notes.

123

Ob.

Ob.

<http://www.bun.ru/midi/>

Perc.

E. Bass

Rev. Cym.

Orch. Hit

Vc.

Gun.

Oboe

Eiffel 65 - Lucky In My Life

♩ = 130,000137

**34**

**38**

**43**

**26**

**72**

**77**

**40**

**120**

**123**

Oboe

Eiffel 65 - Lucky In My Life

♩ = 130,000137

34

38

42

70

74

78

120

123

# Eiffel 65 - Lucky In My Life

♩ = 130,000137

**34**

38

43

**25**

72

77

**39**

120

123

# Eiffel 65 - Lucky In My Life

## Percussion

♩ = 130,000137

10 3 3

20

24

28

32

35

38

41

44

48

V.S.

Percussion

86

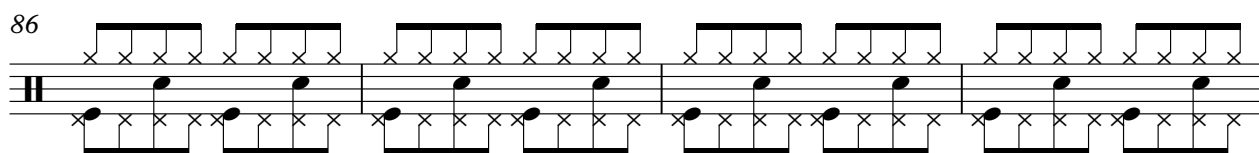

90

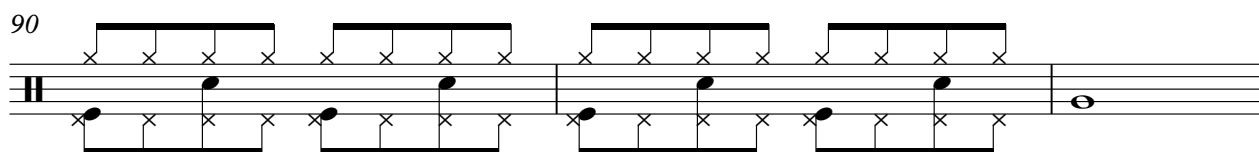

93

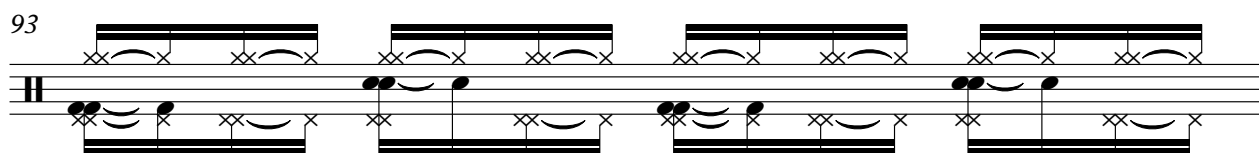

94

96

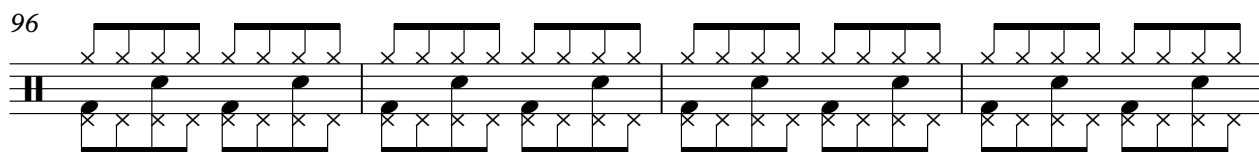

100

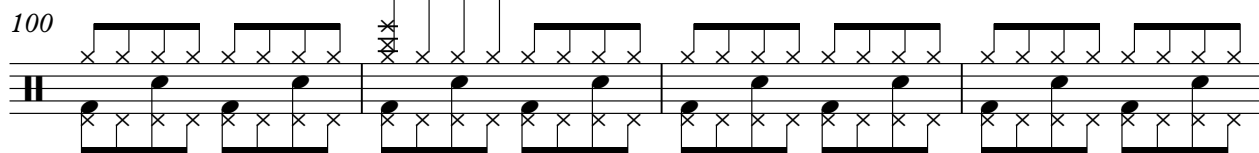

104

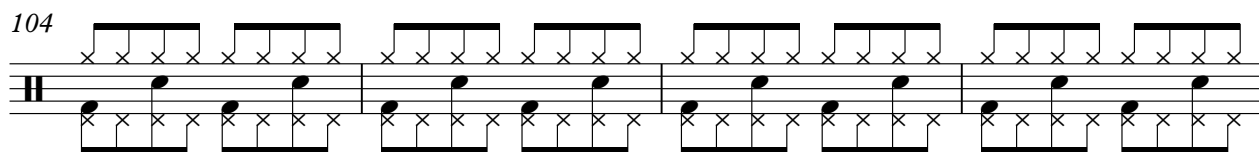

108

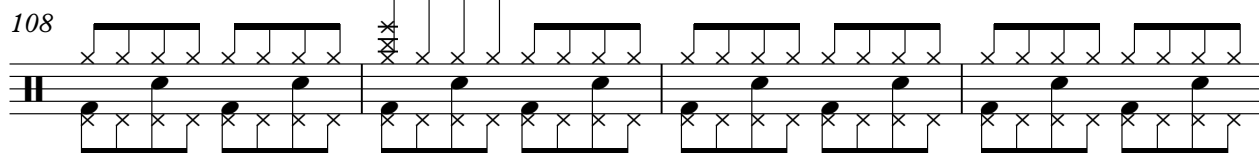

112

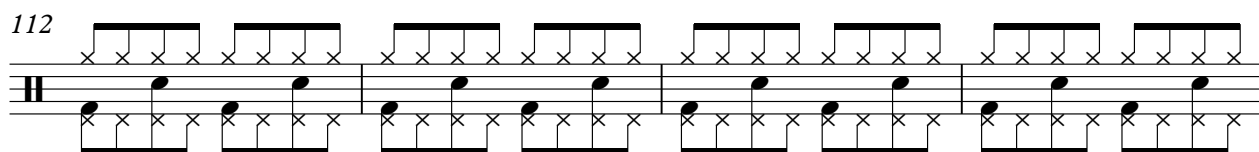

116

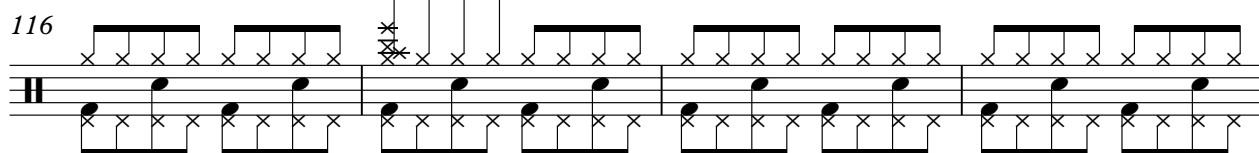

V.S.

4

Percussion

120

122

Tubular Bells

Eiffel 65 - Lucky In My Life

♩ = 130,000137

**6** **77**

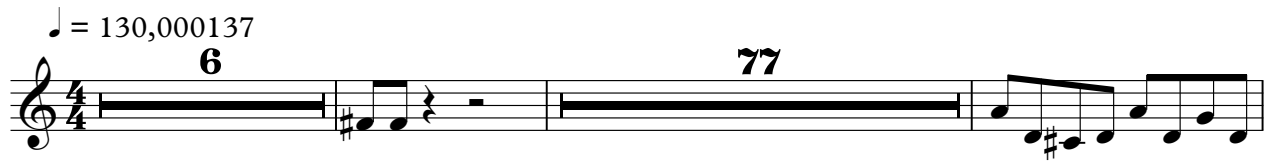

86

90 **33**

# Eiffel 65 - Lucky In My Life

Electric Guitar

♩ = 130,000137

**10**

13

16

18

21

24

26

29

32

34

**10**

45

48

51

54

56

59

62

64

67

85

Electric Guitar

89

93

97

101

104

107

110

112

115

♩ = 130,000137

**10**

14

18

22

26

30

33

**9**

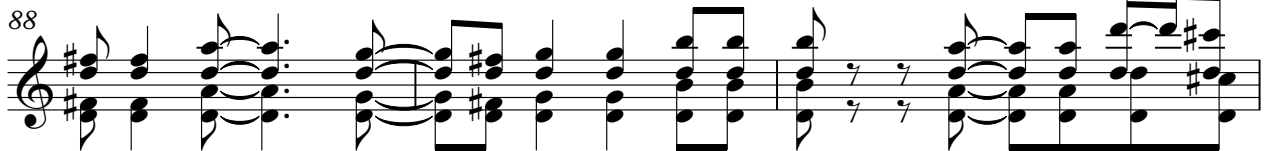

95

99

102

105

108

111

114

116

# Eiffel 65 - Lucky In My Life

Electric Guitar

♩ = 130,000137

10

15

20

25

30

34

9

47

51

55

60

V.S.

63

66

68

85

87

88

90

91

92

95

99

102

104

106

108

111

114

116

5-string Fretless Electric Bass Eiffel 65 - Lucky In My Life

♩ = 130,000137  
**10**

16

23

28

31

34

37

40

43

46

V.S.

49

52

55

58

61

64

67

70

73

76

79

82

93

96

99

102

105

108

111

114

V.S.

117

120

123

# Eiffel 65 - Lucky In My Life

## Reverse Cymbals

♩ = 130,000137

7 3

14 3 7

26 7 7

42 7

53 7 3

65 11 7

85 7 7

101 7 11

120 3

♩ = 130,000137

4

6

8

10

12

14

16

18

21

V.S.

63

67

71

75

79

83

8

94

98

101

105

V.S.

109

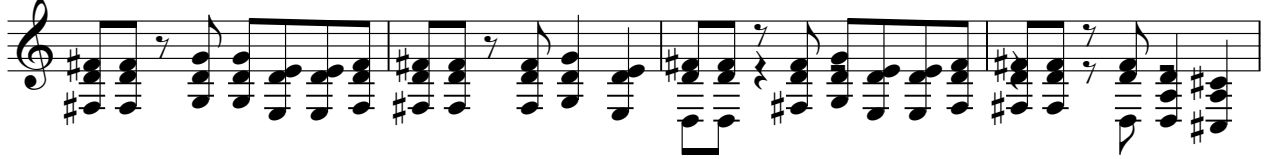

113

117

121

123

Violoncello

Eiffel 65 - Lucky In My Life

♩ = 130,000137

6

10

14

18

22

26

29

32

36

V.S.

Violoncello musical score, measures 40-70. The score is written in bass clef with a key signature of one sharp (F#). The music consists of ten staves of notation, each starting with a measure number (40, 44, 47, 49, 52, 55, 59, 63, 66, 70). The notation includes various rhythmic values (quarter, eighth, and sixteenth notes), rests, and dynamic markings such as *mf* and *f*. The piece features complex rhythmic patterns, including triplets and sixteenth-note runs, and uses a variety of articulation marks like slurs and accents. The overall texture is dense and rhythmic.

74

78

82

88

94

96

98

101

105

109

4

112

Violoncello

115

118

121

123

♩ = 130,000137

**91**

4/4

B $\flat$  B

**93**

**31**

B $\flat$  B