

Frank Sinatra - Bewitched

0.0"
1.1,00
Bewitched

♩ = 85,000046

The musical score is arranged in a multi-stem format. It begins with a tempo marking of 85,000046. The score includes the following parts:

4

Alto Sax.
Alto Sax.
Alto Sax.
Alto Sax.
Alto Sax.
Alto Sax.
Alto Sax.

Bar. Tpt.
Bar. Tpt.
Tbn.
Tbn.

Perc.

Kora

A. Bass

Syn. Br.

Solo

6

Alto Sax.

Alto Sax.

Alto Sax.

Alto Sax.

Alto Sax.

Perc.

Kora

A. Bass

Syn. Br.

Solo

9

Alto Sax.
Alto Sax.
Alto Sax.
Alto Sax.
Alto Sax.
Alto Sax.
Alto Sax.

Bar. Tpt.
Bar. Tpt.
Tbn.
Tbn.

Perc.

Kora

A. Bass

Syn. Br.

Solo

11

Alto Sax.
Alto Sax.
Alto Sax.
Alto Sax.
Alto Sax.
Alto Sax.
Alto Sax.
Bar. Tpt.
Bar. Tpt.
Tbn.
Tbn.
Perc.
Kora
A. Bass
Syn. Br.
Solo

13

15

Alto Sax.
Alto Sax.
Alto Sax.
Alto Sax.
Alto Sax.
Alto Sax.
Alto Sax.
Bar. Tpt.
Bar. Tpt.
Tbn.
Tbn.
Perc.
Kora
A. Bass
Syn. Br.
Solo

18

Alto Sax.

Alto Sax.

Alto Sax.

Alto Sax.

Alto Sax.

Alto Sax.

Alto Sax.

Bar. Tpt.

Bar. Tpt.

Tbn.

Tbn.

Perc.

Kora

A. Bass

Solo

21

24

Alto Sax.

Alto Sax.

Alto Sax.

Alto Sax.

Alto Sax.

Alto Sax.

Alto Sax.

Bar. Tpt.

Bar. Tpt.

Tbn.

Tbn.

Perc.

Kora

A. Bass

Solo

3

26

Alto Sax.
Alto Sax.
Alto Sax.
Alto Sax.
Alto Sax.
Alto Sax.
Alto Sax.
Bar. Tpt.
Bar. Tpt.
Tbn.
Tbn.
Perc.
Kora
A. Bass
Syn. Br.
Solo

28

Alto Sax.

Alto Sax.

Alto Sax.

Alto Sax.

Alto Sax.

Alto Sax.

Alto Sax.

Bar. Tpt.

Bar. Tpt.

Tbn.

Tbn.

Perc.

Kora

A. Bass

Syn. Br.

Solo

30

Alto Sax.

Alto Sax.

Alto Sax.

Alto Sax.

Alto Sax.

Alto Sax.

Alto Sax.

Alto Sax.

Bar. Tpt.

Bar. Tpt.

Tbn.

Tbn.

Perc.

Kora

A. Bass

Syn. Br.

Solo

32

Alto Sax.

Alto Sax.

Alto Sax.

Alto Sax.

Alto Sax.

Alto Sax.

Alto Sax.

Bar. Tpt.

Bar. Tpt.

Tbn.

Tbn.

Perc.

Kora

A. Bass

Syn. Br.

Solo

35

Alto Sax.

Alto Sax.

Alto Sax.

Alto Sax.

Alto Sax.

Perc.

Kora

A. Bass

Syn. Br.

Solo

37

Alto Sax.

Alto Sax.

Alto Sax.

Alto Sax.

Alto Sax.

Perc.

Kora

A. Bass

Syn. Br.

Solo

40

Alto Sax.

Alto Sax.

Alto Sax.

Alto Sax.

Alto Sax.

Perc.

Kora

A. Bass

Syn. Br.

Solo

42

Alto Sax.
Alto Sax.
Alto Sax.
Alto Sax.
Alto Sax.
Alto Sax.
Alto Sax.
Bar. Tpt.
Bar. Tpt.
Tbn.
Tbn.
Perc.
Kora
A. Bass
Syn. Br.
Solo

44

Alto Sax.

Alto Sax.

Alto Sax.

Alto Sax.

Alto Sax.

Alto Sax.

Bar. Tpt.

Bar. Tpt.

Tbn.

Tbn.

Perc.

Kora

A. Bass

Syn. Br.

Solo

46

Alto Sax.

Alto Sax.

Alto Sax.

Alto Sax.

Alto Sax.

Alto Sax.

Alto Sax.

Bar. Tpt.

Bar. Tpt.

Tbn.

Tbn.

Perc.

Kora

A. Bass

Syn. Br.

Solo

48

Alto Sax.

Alto Sax.

Alto Sax.

Alto Sax.

Alto Sax.

Alto Sax.

Alto Sax.

Bar. Tpt.

Bar. Tpt.

Tbn.

Tbn.

Perc.

Kora

A. Bass

Syn. Br.

Solo

51

Alto Sax.
Alto Sax.
Alto Sax.
Alto Sax.
Alto Sax.
Alto Sax.
Alto Sax.
Bar. Tpt.
Bar. Tpt.
Tbn.
Tbn.
Perc.
Kora
A. Bass
Solo

54

Alto Sax.
Alto Sax.
Alto Sax.
Alto Sax.
Alto Sax.
Alto Sax.
Alto Sax.
Bar. Tpt.
Bar. Tpt.
Tbn.
Tbn.
Perc.
Kora
A. Bass
Solo

57

Alto Sax.
Alto Sax.
Alto Sax.
Alto Sax.
Alto Sax.
Alto Sax.
Alto Sax.
Bar. Tpt.
Bar. Tpt.
Tbn.
Tbn.
Perc.
Kora
A. Bass
Syn. Br.
Solo

59

Alto Sax.
Alto Sax.
Alto Sax.
Alto Sax.
Alto Sax.
Alto Sax.
Bar. Tpt.
Bar. Tpt.
Tbn.
Tbn.
Perc.
Kora
A. Bass
Syn. Br.
Solo

61

Alto Sax.

Alto Sax.

Alto Sax.

Alto Sax.

Alto Sax.

Alto Sax.

Alto Sax.

Bar. Tpt.

Bar. Tpt.

Tbn.

Tbn.

Perc.

Kora

A. Bass

Syn. Br.

Solo

63

Alto Sax.

Alto Sax.

Alto Sax.

Alto Sax.

Alto Sax.

Alto Sax.

Alto Sax.

Bar. Tpt.

Bar. Tpt.

Tbn.

Tbn.

Perc.

Kora

A. Bass

Syn. Br.

Solo

65

Frank Sinatra - Bewitched

Alto Saxophone

♩ = 85,000046

5

10

14

19

23

27

31

36

41

V.S.

Alto Saxophone

44

48

53

57

61

64

Frank Sinatra - Bewitched

Alto Saxophone

♩ = 85,000046

5

10

14

19

23

27

31

36

40

V.S.

Alto Saxophone

44

49

54

58

62

64

Frank Sinatra - Bewitched

Alto Saxophone

♩ = 85,000046

5

10

14

19

23

27

31

36

40

V.S.

44

48

53

57

61

64

Frank Sinatra - Bewitched

Alto Saxophone

♩ = 85,000046

5

10

14

19

23

27

31

36

40

V.S.

44

48

53

58

62

Frank Sinatra - Bewitched

Alto Saxophone

♩ = 85,000046

5

10

14

19

23

27

31

36

41

V.S.

44

49

54

58

62

Frank Sinatra - Bewitched

Alto Saxophone

♩ = 85,000046

2 5

12

3 3

16

20

24

28

31

9

42

46

50

54

58

62

Frank Sinatra - Bewitched

Alto Saxophone

♩ = 85,000046

2 5

12

3 3

16

3 3

20

3 3

24

3 3

27

3 3

31

9

42

46

49

53

57

61

63

Baroque Trumpet

Frank Sinatra - Bewitched

♩ = 85,000046

2 5

12 3 3

16

20 3 3

24

27

31 9

Baroque Trumpet

Baroque Trumpet

Frank Sinatra - Bewitched

♩ = 85,000046

2 5

12

16

20

24

27

31 9

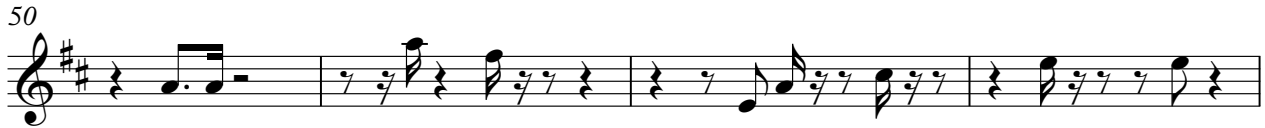

Frank Sinatra - Bewitched

Trombone

♩ = 85,000046

2 5

12 3 3

16

20 3 3

24

27

31 9

2

42 **Trombone**

46

49

53

57

60

63

Frank Sinatra - Bewitched

Trombone

♩ = 85,000046

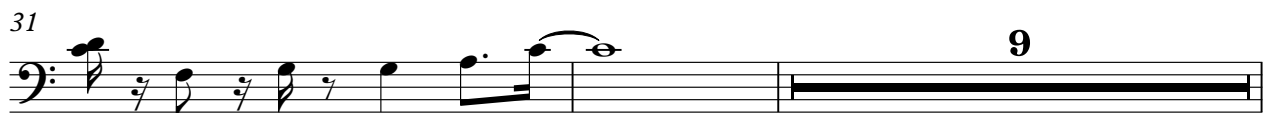

Frank Sinatra - Bewitched

Percussion

♩ = 85,000046

6

10

14

18

23

27

31

35

40

V.S.

2

Percussion

44

48

52

57

61

64

Frank Sinatra - Bewitched

Kora

♩ = 85,000046

5

9

13

17

21

25

28

32

36

V.S.

Frank Sinatra - Bewitched

Acoustic Bass

♩ = 85,000046

7

12

17

22

27

31

35

40

45

V.S.

2

Acoustic Bass

49

54

59

63

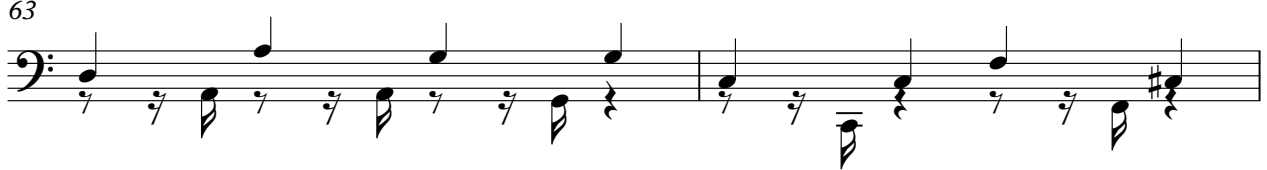

65

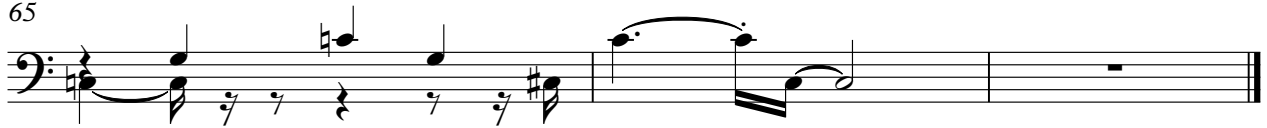

Frank Sinatra - Bewitched

Synth Brass

♩ = 85,000046

5

10

14

26

30

35

39

43

46

8

8

2

Synth Brass

58

62

Frank Sinatra - Bewitched

Solo

♩ = 85,000046

6

11

14

20

26

31

36

42

46

V.S.

51

59

63

65
