

♩ = 133,000244
DRP1111111001000000

Percussion

Fretless Electric Bass

4

Perc.

E. Gtr.

E. Bass

6

Perc.

E. Gtr.

E. Bass

Perc. Organ

8

Perc. 

E. Gtr. 

E. Bass 

Perc. Organ 

10

Perc. 

E. Gtr. 

E. Bass 

Perc. Organ 

12

Perc. 

E. Gtr. 

E. Bass 

Perc. Organ 

14

Perc. 

E. Gtr. 

E. Bass 

Perc. Organ 

16

Perc.

E. Gtr.

E. Bass

Perc. Organ

18

Perc.

E. Gtr.

E. Bass

Perc. Organ

20

Perc. 

E. Gtr. 

E. Bass 

Perc. Organ 

22

Perc. 

E. Gtr. 

E. Bass 

Perc. Organ 

24

26

28

30

32

Bar. Tpt.

Perc.

Vib.

J. Gtr.

E. Gtr.

E. Bass

Perc. Organ

34

Bar. Tpt.

Perc.

E. Gtr.

E. Bass

36

Bar. Tpt.

Perc.

E. Gtr.

E. Bass

38

Bar. Tpt.

Perc.

E. Gtr.

E. Bass

40

Bar. Tpt.

Perc.

J. Gtr.

E. Gtr.

E. Bass

42

Bar. Tpt.

Perc.

J. Gtr.

E. Gtr.

E. Bass

Perc. Organ

44

46

48

50

51

53

55

Perc. E. Gtr. E. Bass Perc. Organ

57

Perc. E. Gtr. E. Bass Perc. Organ

59

Perc. 

E. Gtr. 

E. Bass 

Perc. Organ 

61

Perc. 

J. Gtr. 

E. Gtr. 

E. Bass 

Perc. Organ 

63

65

67

Perc. J. Gtr. E. Gtr. E. Bass Perc. Organ

69

Perc. J. Gtr. E. Gtr. E. Bass Perc. Organ

71

73

75

77

Bar. Tpt.

Perc.

Vib.

J. Gtr.

E. Gtr.

E. Bass

Perc. Organ

79

Bar. Tpt.

Perc.

J. Gtr.

E. Gtr.

E. Bass

81

Bar. Tpt.
Perc.
J. Gtr.
E. Gtr.
E. Bass

83

Bar. Tpt.
Perc.
J. Gtr.
E. Gtr.
E. Bass

85

Bar. Tpt.

Perc.

J. Gtr.

E. Gtr.

E. Bass

88

Bar. Tpt.

Perc.

J. Gtr.

E. Gtr.

E. Bass

Baroque Trumpet

♩ = 133,000244

32

36

40

33

77

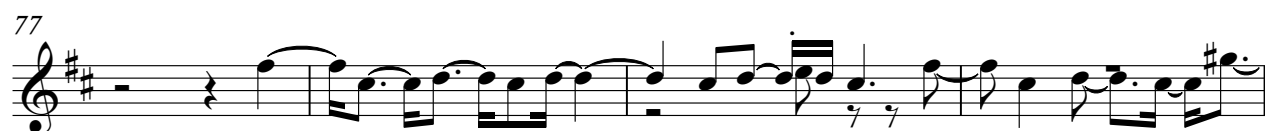

81

85

3

Percussion

♩ = 133,000244
DRP1111111001000000

3

7

11

15

19

23

27

3

31

35

39

V.S.

44

48

52

56

60

64

68

72

76

80

84

87

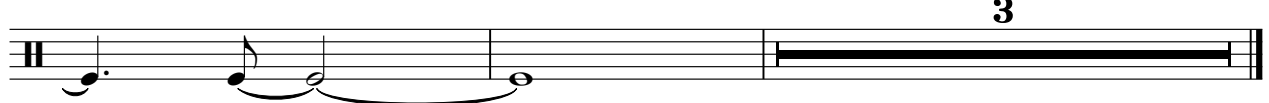

Vibraphone

♩ = 133,000244

31

34

42

77

14

Jazz Guitar

♩ = 133,000244

24

29

40

46

50

65

69

73

75

79

83

86

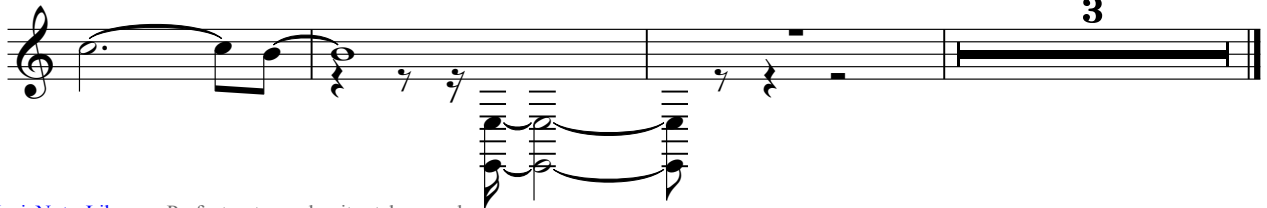

Electric Guitar

♩ = 133,000244

7

11

15

19

23

26

29

32

36

V.S.

39

44

48

51

55

59

63

67

70

73

77

81

84

Fretless Electric Bass

♩ = 133,000244

1

5

9

13

17

21

25

29

33

36

V.S.

40

46

50

53

57

61

65

69

72

76

81

85

Percussive Organ

♩ = 133,000244

6

10

14

17

20

23

26

30

9

42

46

49

51

53

56

60

64

69

73

Percussive Organ

76

3

14