

# New Age - New Age

♩ = 74,000076

ENYA 4

ENYA 5

ENYA

ENYA 3

ENYA 6

ENYA 7

ENYA 2

ENYA 4

ENYA 5

ENYA

ENYA 3

ENYA 2

3

ENYA 4

ENYA 5

ENYA

ENYA 3

ENYA 2

4

ENYA 4

ENYA 5

ENYA

ENYA 3

ENYA 2

ENYA 4

ENYA 5

ENYA

ENYA 3

ENYA 2

ENYA 4

ENYA 5

ENYA

ENYA 3

ENYA 2

ENYA 4

ENYA 5

ENYA

ENYA 3

ENYA 2

ENYA 4

ENYA 5

ENYA

ENYA 3

ENYA 2

ENYA 4

ENYA 5

ENYA

ENYA 3

ENYA 2

ENYA 4

ENYA 5

ENYA

ENYA 3

ENYA 2

11

6

6

6

6

ENYA 4

ENYA 5

ENYA

ENYA 3

ENYA 7

ENYA 2

12

6

6

6

6

ENYA 4

ENYA 5

ENYA

ENYA 3

ENYA 7

ENYA 2

ENYA 4

ENYA 5

ENYA

ENYA 3

ENYA 7

ENYA 2

ENYA 4

ENYA 5

ENYA

ENYA 3

ENYA 7

ENYA 2

ENYA 4

ENYA 5

ENYA

ENYA 3

ENYA 7

ENYA 2

ENYA 4

ENYA 5

ENYA

ENYA 3

ENYA 7

ENYA 2

17

6

6

6

6

6

6

6

6

6

6

ENYA 4

ENYA 5

ENYA

ENYA 3

ENYA 6

ENYA 7

ENYA 2

ENYA 4

ENYA 5

ENYA

ENYA 3

ENYA 6

ENYA 7

ENYA 2

Detailed description of the musical score: The score is for a piece by ENYA, starting at measure 19. It consists of seven staves. Staves 4 and 5 are the most active, featuring sixteenth-note runs. Each of these runs is marked with a '6' above it, indicating a sixteenth-note figure. The runs are in a key with one sharp (F#) and a key signature of one flat (Bb). Staff 3 contains a melodic line with slurs and ties, also in the same key signature. Staff 6 shows two whole notes, each with a sharp sign (#) above it. Staff 7 shows a whole note with a sharp sign (#) above it. Staff 2 shows a melodic line with slurs and ties, similar to staff 3. The overall texture is sparse and atmospheric.

ENYA 4

ENYA 5

ENYA

ENYA 3

ENYA 6

ENYA 7

ENYA 2

21 6 6 6 6

ENYA 4

ENYA 5

ENYA

ENYA 3

ENYA 6

ENYA 7

ENYA 2

Detailed description of the musical score: The score consists of six staves. Staff 4 (labeled 'ENYA 4') and Staff 5 (labeled 'ENYA 5') contain sixteenth-note runs. Each run is marked with a '6' above it, indicating the sixth finger. The runs are in a descending pattern. Staff 3 (labeled 'ENYA') contains a melodic line starting with a slur over the first two notes, followed by a quarter note, a quarter note, and a quarter note. Staff 6 (labeled 'ENYA 6') contains a whole note chord. Staff 7 (labeled 'ENYA 7') contains a whole note chord. Staff 2 (labeled 'ENYA 2') contains a melodic line starting with a slur over the first two notes, followed by a quarter note, a quarter note, and a quarter note. A measure number '22' is located at the top left of the first staff.

ENYA 4

ENYA 5

ENYA

ENYA 3

ENYA 6

ENYA 7

ENYA 2

23 6 6 6 6

ENYA 4

ENYA 5

ENYA

ENYA 3

ENYA 6

ENYA 7

ENYA 2

ENYA 4

ENYA 5

ENYA

ENYA 3

ENYA 6

ENYA 7

ENYA 2

ENYA 4

ENYA 5

ENYA

ENYA 3

ENYA 6

ENYA 7

ENYA 2

27 6 6 6 6

6 6 6 6

3 6 7 2

ENYA

4

28

ENYA 4

ENYA 5

ENYA

ENYA 3

ENYA 6

ENYA 7

ENYA 2

Detailed description of the musical score: The score is for a piece by ENYA, page 21. It features seven staves. The first two staves, labeled 'ENYA 4' and 'ENYA 5', are in treble clef and contain intricate melodic passages with sixteenth-note runs and slurs, each beginning with a '6' above the staff. The third staff, labeled 'ENYA', continues the melodic line with slurs and a fermata. The fourth staff, labeled 'ENYA 3', is in bass clef and shows a bass line with dotted notes and slurs. The fifth staff, labeled 'ENYA 6', is in bass clef and features a long rest followed by a single note. The sixth staff, labeled 'ENYA 7', is in bass clef and also features a long rest followed by a single note. The seventh staff, labeled 'ENYA 2', is in bass clef and contains a bass line with dotted notes and slurs. The page number '21' is located in the top right corner.

ENYA 4

ENYA 5

ENYA

ENYA 3

ENYA 6

ENYA 7

ENYA 2

ENYA 4

ENYA 5

ENYA

ENYA 3

ENYA 6

ENYA 7

ENYA 2

ENYA 4

ENYA 5

ENYA

ENYA 3

ENYA 6

ENYA 7

ENYA 2

ENYA 4

ENYA 5

ENYA

ENYA 3

ENYA 6

ENYA 7

ENYA 2

New Age - New Age

$\text{♩} = 74,000076$

3

4

5

6

7

8

9

10

11

V.S.

12 **6** **6** **6** **6**

13 **6** **6** **6** **6**

14 **6** **6** **6** **6**

15 **6** **6** **6** **6**

16 **6** **6** **6** **6**

17 **6** **6** **6** **6** **6** **6** **6** **6**

19 **6** **6** **6** **6**

20 **6** **6** **6** **6**

21 **6** **6** **6** **6**

22 **6** **6** **6** **6**

V.S.

4

ENYA

4

33

34

35

$\text{♩} = 74,000076$

V.S.

4

ENYA

5

32

33

34

35

♩ = 74,000076

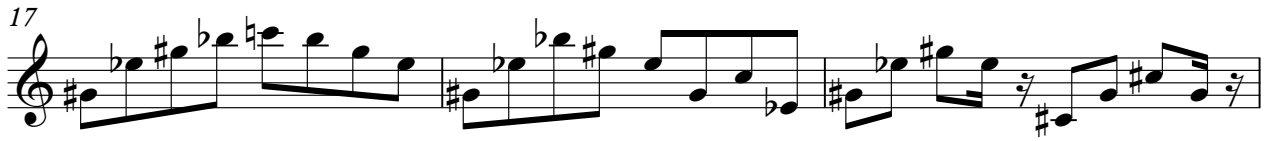

2

ENYA

32

2

♩ = 74,000076

6

11

15

20

25

30

33

♩ = 74,000076

17

23

30

♩ = 74,000076

6

11

15

20

25

30

33