

Elvis Costello - Everyday I Write The Book

0.0"
1.1,00
The Book by Elvis Costello...Sequenced by John Yeager

♩ = 113,000099

3

Perc. M. Box Guit. E. Clav. E. Clav. S. Bass S. Bass Lead 1 Pad 3

5

Perc. M. Box Guit. E. Clav. E. Clav. S. Bass S. Bass Lead 1 Pad 3

7

Perc.

M. Box

Guit.

E. Clav.

E. Clav.

S. Bass

S. Bass

Lead 1

Pad 3

9

Perc. M. Box Guit. E. Clav. E. Clav. S. Bass S. Bass Lead 1 Pad 3

11

Perc. M. Box Guit. E. Clav. S. Bass Lead 1 Pad 3

13

Perc.

M. Box

Guit.

E. Clav.

E. Clav.

S. Bass

S. Bass

Lead 1

Pad 3

15

Perc. M. Box Guit. E. Clav. E. Clav. S. Bass S. Bass Lead 1 Pad 3

17

Perc. M. Box Guit. E. Clav. E. Clav. S. Bass S. Bass Lead 1 Pad 3

19

Perc.

M. Box

Guit.

E. Clav.

E. Clav.

S. Bass

S. Bass

Lead 1

Pad 3

21

Perc.

M. Box

Guit.

E. Clav.

E. Clav.

S. Bass

S. Bass

Lead 1

Pad 3

23

Perc.

M. Box

Guit.

E. Clav.

E. Clav.

S. Bass

S. Bass

Lead 1

Pad 3

25

Perc. M. Box Guit. E. Clav. E. Clav. S. Bass S. Bass Lead 1 Pad 3

27

Perc.

M. Box

Guit.

E. Clav.

E. Clav.

S. Bass

S. Bass

Lead 1

Pad 3

29

Perc. M. Box Guit. E. Clav. E. Clav. S. Bass S. Bass Lead 1 Pad 3

31

Perc. M. Box Guit. E. Clav. E. Clav. S. Bass S. Bass Lead 1 Pad 3

33

Perc. M. Box Guit. E. Clav. E. Clav. S. Bass S. Bass Lead 1 Pad 3

35

Perc.

M. Box

Guit.

E. Clav.

E. Clav.

S. Bass

S. Bass

Lead 1

Pad 3

37

Perc. M. Box Guit. E. Clav. E. Clav. S. Bass S. Bass Lead 1 Pad 3

39

Perc.

M. Box

Guit.

E. Clav.

E. Clav.

S. Bass

S. Bass

Lead 1

Pad 3

41

Perc.

M. Box

Guit.

E. Clav.

E. Clav.

S. Bass

S. Bass

Lead 1

Pad 3

43

Perc.

M. Box

Guit.

E. Clav.

E. Clav.

S. Bass

S. Bass

Lead 1

Pad 3

45

Perc. M. Box Guit. E. Clav. E. Clav. S. Bass S. Bass Lead 1 Pad 3

47

Perc.

M. Box

Guit.

E. Clav.

E. Clav.

S. Bass

S. Bass

Lead 1

Pad 3

49

Perc.

M. Box

Guit.

E. Clav.

E. Clav.

S. Bass

S. Bass

Lead 1

Pad 3

51

Perc.

M. Box

Guit.

E. Clav.

E. Clav.

S. Bass

S. Bass

Lead 1

Pad 3

53

Perc.

M. Box

Guit.

E. Clav.

E. Clav.

S. Bass

S. Bass

Lead 1

Pad 3

55

Perc.

M. Box

Guit.

E. Clav.

E. Clav.

S. Bass

S. Bass

Lead 1

Pad 3

57

Perc. M. Box Guit. E. Clav. E. Clav. S. Bass S. Bass Lead 1 Pad 3

59

Perc.

M. Box

Guit.

E. Clav.

E. Clav.

S. Bass

S. Bass

Lead 1

Pad 3

61

Perc. M. Box Guit. E. Clav. E. Clav. S. Bass S. Bass Lead 1 Pad 3

63

Perc. M. Box Guit. E. Clav. E. Clav. S. Bass S. Bass Lead 1 Pad 3

65

Perc. M. Box Guit. E. Clav. E. Clav. S. Bass S. Bass Lead 1 Pad 3

67

Perc.

M. Box

Guit.

E. Clav.

E. Clav.

S. Bass

S. Bass

Lead 1

Pad 3

69

Perc. M. Box Guit. E. Clav. E. Clav. S. Bass S. Bass Lead 1 Pad 3

71

Perc.

M. Box

Guit.

E. Clav.

E. Clav.

S. Bass

S. Bass

Lead 1

Pad 3

73

Perc.

M. Box

Guit.

E. Clav.

E. Clav.

S. Bass

S. Bass

Lead 1

Pad 3

75

Perc. M. Box Guit. E. Clav. E. Clav. S. Bass S. Bass Lead 1 Pad 3

77

Perc.

M. Box

Guit.

E. Clav.

E. Clav.

S. Bass

S. Bass

Lead 1

Pad 3

79

Perc. M. Box Guit. E. Clav. E. Clav. S. Bass S. Bass Lead 1 Pad 3

81

Perc. M. Box Guit. E. Clav. E. Clav. S. Bass S. Bass Lead 1 Pad 3

83

Perc.

M. Box

Guit.

E. Clav.

E. Clav.

S. Bass

S. Bass

Lead 1

Pad 3

85

Perc. M. Box Guit. E. Clav. E. Clav. S. Bass S. Bass Lead 1 Pad 3

87

Perc. M. Box Guit. E. Clav. E. Clav. S. Bass S. Bass Lead 1 Pad 3

Elvis Costello - Everyday I Write The Book

Percussion

♩ = 113,000099

4

7

10

13

16

19

22

25

28

V.S.

31

34

37

40

43

46

49

52

55

58

61

64

67

70

73

76

79

82

85

87

41

45

49

53

57

61

64

67

70

74

87

Electric Clavichord

Elvis Costello - Everyday I Write The Book

♩ = 113,000099

8

15

20

26

31

V.S.

36

41

46

51

58

64

69

75

82

86

Electric Clavichord

Elvis Costello - Everyday I Write The Book

♩ = 113,000099

7

13

18

21

25

30

35

41

46

51

58

63

68

73

79

84

Elvis Costello - Everyday I Write The Book

Synth Bass

♩ = 113,000099

V.S.

45

49

53

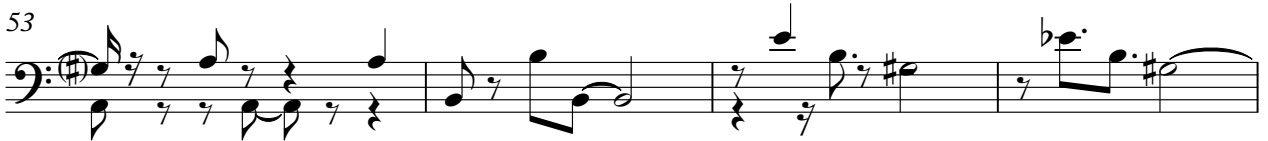

57

61

65

69

72

76

80

Elvis Costello - Everyday I Write The Book

Synth Bass

♩ = 113,000099

V.S.

43

47

50

54

58

62

66

70

74

78

Elvis Costello - Everyday I Write The Book

Lead 1 (Square)

♩ = 113,000099

V.S.

Lead 1 (Square)

43

46

50

54

58

61

64

67

70

74

Lead 1 (Square)

78

81

84

87

Pad 3 (Polysynth)

Elvis Costello - Everyday I Write The Book

♩ = 113,000099

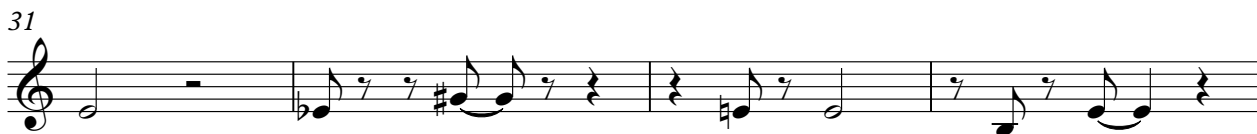

Pad 3 (Polysynth)

87

