

Elvis Costello - Good Year For The Roses

♩ = 100,000000

Track 10

Track 1

Track 4

Track 3

♩ = 100,000000

3

Track 7

Track 10

Track 1

Track 4

Track 5

Track 3

5

Track 7

Track 10

Track 1

Track 5

7

Track 7

Track 10

Track 1

Track 4

Track 3

9

12

14

Track 7

Track 10

Track 1

Track 4

Track 3

16

Track 7

Track 10

Track 1

Track 4

Track 3

18

Track 7

Track 10

Track 1

Track 4

Track 3

20

Track 7

Track 10

Track 1

Track 6

Track 4

Track 3

22

Track 7

Track 10

Track 1

Track 6

24

Track 7

Track 10

Track 1

Track 6

27

Track 7

Track 10

Track 1

Track 6

29

Track 7

Track 10

Track 1

Track 6

31

Track 7

Track 10

Track 1

Track 6

33

Track 7

Track 10

Track 1

Track 6

35

Track 7

Track 10

Track 1

Track 6

37

Track 10

Track 1

Track 4

Track 3

40

Track 7

Track 10

Track 1

Track 4

Track 5

Track 3

42

Track 7

Track 10

Track 1

Track 4

Track 3

44

Track 7

Track 10

Track 1

Track 4

Track 3

46

Track 7

Track 10

Track 1

Track 4

Track 3

48

Track 7

Track 10

Track 1

Track 4

Track 3

50

Track 7

Track 10

Track 1

Track 4

Track 3

52

Track 7

Track 10

Track 1

Track 4

Track 3

54

Track 7

Track 10

Track 1

Track 4

Track 3

56

Track 7

Track 10

Track 1

Track 6

Track 4

Track 3

58

Track 7

Track 10

Track 1

Track 6

60

Track 7

Track 10

Track 1

Track 6

63

Track 7

Track 10

Track 1

Track 6

65

Track 7

Track 10

Track 1

Track 6

67

Track 7

Track 10

Track 1

Track 6

69

Track 7

Track 10

Track 1

Track 6

71

Track 7

Track 10

Track 1

Track 6

Elvis Costello - Good Year For The Roses

Track 7

♩ = 100,000000

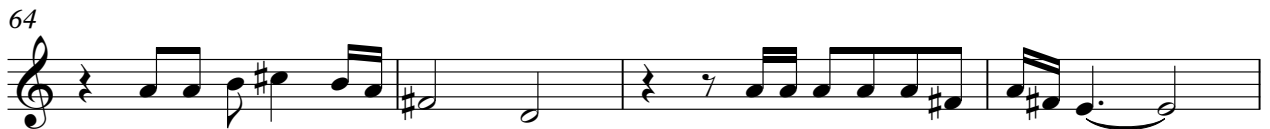
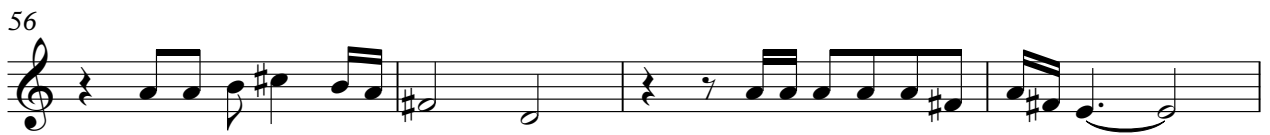

Elvis Costello - Good Year For The Roses

Track 10

♩ = 100,000000

4

8

12

16

20

24

28

32

36

V.S.

40

44

48

52

56

60

64

68

70

46

50

55

59

64

68

Elvis Costello - Good Year For The Roses

Track 6

♩ = 100,000000

20

25

31

37

20

61

67

70

Elvis Costello - Good Year For The Roses

Track 4

♩ = 100,000000

8

16

38

45

52

Track 5

Elvis Costello - Good Year For The Roses

♩ = 100,000000

3 34

40

32

Elvis Costello - Good Year For The Roses

Track 3

♩ = 100,000000

