

# Elvis Costello - Green Shirt

♩ = 90,000092

Closed Hihat

Kick

Muted Guitar

Bass

Keys Fill

Organ

Farfisa Organ

Melody

♩ = 90,000092

3

5

7

Snare

Ride Cymbal

Kick

Muted Guitar

Bass

Keys Fill

Organ

Farfisa Organ

Melody

9

Ride Cymbal

Kick

Muted Guitar

Bass

Organ

Farfisa Organ

Melody

11

Ride Cymbal

Kick

Muted Guitar

Bass

Organ

Farfisa Organ

Melody

13

15

17

Toms

Crash 2

Crash 1

Kick

Muted Guitar

Bass

Keys Fill

Organ

Farfisa Organ

Melody

19

Ride Cymbal

Kick

Muted Guitar

Bass

Keys Fill

Organ

Farfisa Organ

Melody

21

Snare

Kick

Muted Guitar

Bass

Keys Fill

Organ

Farfisa Organ

Melody

23

Ride Cymbal

Kick

Muted Guitar

Bass

Keys Fill

Organ

Farfisa Organ

Melody

25

Snare

Ride Cymbal

Kick

Muted Guitar

Bass

Keys Fill

Organ

Farfisa Organ

Melody

27

Crash 2

Ride Cymbal

Kick

Muted Guitar

Bass

Organ

Farfisa Organ

Melody

29

31

Snare

Kick

Muted Guitar

Bass

Keys Fill

Organ

Farfisa Organ

Melody

33

35

Snare

Toms

Kick

Muted Guitar

Bass

Keys Fill

Organ

Strings

Melody

♩ = 89,000023    ♩ = 85,000046    ♩ = 84,000084

37

Strings

Melody

♩ = 83,000062    ♩ = 82,000038

39  2

Toms

Crash 2

Crash 1

Kick

Muted Guitar

Bass

Organ

Strings

Melody

41

42

Snare

Toms

Open Hi-hat

Crash 2

Crash 1

Closed Hi-hat

Kick

Muted Guitar

Bass

Organ

Strings

Melody

44

Snare

Ride Cymbal

Kick

Muted Guitar

Bass

Keys Fill

Organ

Farfisa Organ

Strings

Melody

46

Crash 1

Ride Cymbal

Kick

Muted Guitar

Bass

Keys Fill

Organ

Farfisa Organ

Melody

48

50

52

54

Snare

Kick

Muted Guitar

Bass

Keys Fill

Organ

Farfisa Organ

Synth

56

Snare

Crash 2

Kick

Muted Guitar

Bass

Keys Fill

Organ

Farfisa Organ

Synth

Toms

Elvis Costello - Green Shirt

♩ = 90,000092

**13**

17

**17**

**2**

40

44

**4**

**7**

Open Hihat

Elvis Costello - Green Shirt

♩ = 90,000092

**12**

**20**

♩ = 84,000084

37

♩ = 83,000083

**2**

**3**

**5**

**9**

Crash 2

Elvis Costello - Green Shirt

♩ = 90,000092

**14** **10**

4/4

29

**6** **2**

89,000082,000046,000032,000038 = 96,000092

4/4

42

**5**

4/4

50

**5**

4/4

Elvis Costello - Green Shirt

Crash 1

♩ = 90,000092

**13**

**18**

**12**

**4**

**2**

**40**

**3**

**47**

**2**

**6**

Closed Hihat

Elvis Costello - Green Shirt

♩ = 90,000092

♩ = 87,000082,000084,000084,000069 = 82,00

4/4

32

2

39 ♩ = 86,000092

3

5

9

Ride Cymbal

Elvis Costello - Green Shirt

♩ = 90,000092

3

12

6 3

25

4

35 8870008530008460089800009880000052

2 5

47

5

# Elvis Costello - Green Shirt

Kick

♩ = 90,000092

7

13

19

25

31

♩ = 88,000083 3.85,80,00008

37 ♩ = 83,82,000038 = 86,000092  
2

44

50

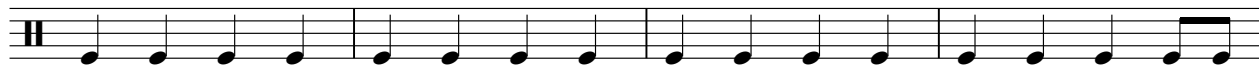

54

Muted Guitar

Elvis Costello - Green Shirt

♩ = 90,000092

4

6

8

10

12

14

16

18

20

V.S.

46

48

50

52

54

56

# Elvis Costello - Green Shirt

Bass

♩ = 90,000092

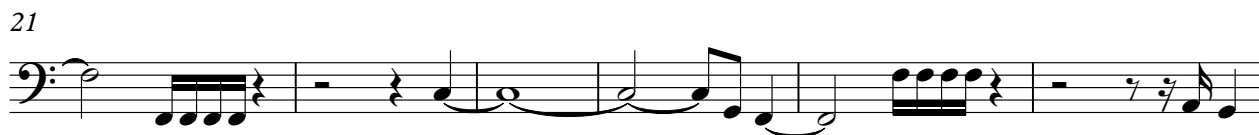

Keys Fill

Elvis Costello - Green Shirt

♩ = 90,000092

3

3

9

4

16

4

20

2

5

31

4

34

♩ = 89,000085,000084,000082,000081,000082

2

5

44

46

48

50

52

54

56

# Elvis Costello - Green Shirt

Organ

♩ = 90,000092

10

16

24

31

35

40

45

52

♩ = 90,000092

7

13

20

27

32

3 2 5

45

51

Synth

Elvis Costello - Green Shirt

♩ = 90,000092

34 2 14

53

56

# Elvis Costello - Green Shirt

Strings

♩ = 90,000092

♩ = 87,000082   ♯ = 85,000046   ♩ = 84,000084

32

37

♩ = 83,000060   ♩ = 80,0000592

41

43

13

# Elvis Costello - Green Shirt

## Melody

♩ = 90,000092

6

10

13

17

21

26

30

33

♩ = 89,000023

36

♩ = 85,000046 ♩ = 84,000084 ♩ = 83,000038 ♩ = 80,000692

V.S.

2

Melody

40

43

47

50

5