

Elvin Bishop - Fooled Around And Fell In Love

0.0"
1.1,00
Copyright (c) 1996 - Steve Day - sad001@ccnet.com

♩ = 120,000000

4

Clarinet

Tenor Sax

Standard Drums

Fretless Bs.

Synth Brass2

6

Clarinet

Tenor Sax

Standard Drums

Fretless Bs.

Synth Brass2

8

Clarinet

Tenor Sax

Standard Drums

Fretless Bs.

Choir Aahs

Synth Brass2

Syn. Strings1

10

Clarinet

Tenor Sax

Standard Drums

Fretless Bs.

Choir Aahs

Synth Brass2

Syn. Strings1

12

Clarinet

Tenor Sax

Standard Drums

Fretless Bs.

Choir Aahs

Synth Brass2

Syn. Strings 1

14

Clarinet

Tenor Sax

Standard Drums

Fretless Bs.

Choir Aahs

Synth Brass2

Syn. Strings 1

16

Clarinet

Tenor Sax

Standard Drums

Fretless Bs.

Choir Aahs

Synth Brass2

Syn. Strings 1

18

Clarinet

Tenor Sax

Standard Drums

Fretless Bs.

Choir Aahs

Synth Brass2

Syn. Strings 1

20

Clarinet

Tenor Sax

Standard Drums

Fretless Bs.

Choir Aahs

Synth Brass2

Syn. Strings1

22

Clarinet

Tenor Sax

Standard Drums

Fretless Bs.

Choir Aahs

Synth Brass2

Syn. Strings1

24

Clarinet

Tenor Sax

Standard Drums

Fretless Bs.

Choir Aahs

Synth Brass2

Syn. Strings1

26

Clarinet

Tenor Sax

Standard Drums

Fretless Bs.

Choir Aahs

Synth Brass2

Syn. Strings1

28

Clarinet

Tenor Sax

Standard Drums

Fretless Bs.

Choir Aahs

Synth Brass2

Syn. Strings 1

30

Clarinet

Tenor Sax

Standard Drums

Fretless Bs.

Choir Aahs

Synth Brass2

Syn. Strings 1

32

Clarinet

Tenor Sax

Standard Drums

Fretless Bs.

Choir Aahs

Synth Brass2

Syn. Strings 1

34

Clarinet

Tenor Sax

Standard Drums

Fretless Bs.

Choir Aahs

Synth Brass2

Syn. Strings 1

36

Clarinet

Tenor Sax

Standard Drums

Fretless Bs.

Choir Aahs

Synth Brass2

Syn. Strings1

38

Clarinet

Tenor Sax

Standard Drums

Fretless Bs.

Choir Aahs

Synth Brass2

Syn. Strings1

40

Clarinet

Tenor Sax

Standard Drums

Fretless Bs.

Choir Aahs

Synth Brass2

Syn. Strings 1

42

Clarinet

Tenor Sax

Standard Drums

Fretless Bs.

Choir Aahs

Synth Brass2

Syn. Strings 1

44

Clarinet

Tenor Sax

Standard Drums

Fretless Bs.

Choir Aahs

Synth Brass2

Syn. Strings1

46

Clarinet

Tenor Sax

Standard Drums

Fretless Bs.

Choir Aahs

Synth Brass2

Syn. Strings1

48

Clarinet

Tenor Sax

Standard Drums

Fretless Bs.

Choir Aahs

Synth Brass2

Syn. Strings1

50

Clarinet

Tenor Sax

Standard Drums

Fretless Bs.

Choir Aahs

Synth Brass2

Syn. Strings1

52

Clarinet

Tenor Sax

Standard Drums

Fretless Bs.

Choir Aahs

Synth Brass2

Syn. Strings 1

54

Clarinet

Tenor Sax

Standard Drums

Fretless Bs.

Choir Aahs

Synth Brass2

Syn. Strings 1

56

Clarinet

Tenor Sax

Standard Drums

Fretless Bs.

Choir Aahs

Synth Brass2

Syn. Strings 1

58

Clarinet

Tenor Sax

Standard Drums

Fretless Bs.

Choir Aahs

Synth Brass2

Syn. Strings 1

60

Clarinet

Tenor Sax

Standard Drums

Fretless Bs.

Choir Aahs

Synth Brass2

Syn. Strings1

62

Clarinet

Tenor Sax

Standard Drums

Fretless Bs.

Choir Aahs

Synth Brass2

Syn. Strings1

64

Clarinet

Tenor Sax

Standard Drums

Fretless Bs.

Choir Aahs

Synth Brass2

Syn. Strings 1

66

Clarinet

Tenor Sax

Standard Drums

Fretless Bs.

Choir Aahs

Synth Brass2

Syn. Strings 1

68

Clarinet

Tenor Sax

Standard Drums

Fretless Bs.

Choir Aahs

Synth Brass2

Syn. Strings1

Elvin Bishop - Fooled Around And Fell In Love

Clarinet

♩ = 120,000000

43

48

52

56

60

64

67

Elvin Bishop - Fooled Around And Fell In Love

Tenor Sax

♩ = 120,000000

5

9

13

16

19

23

27

31

35

V.S.

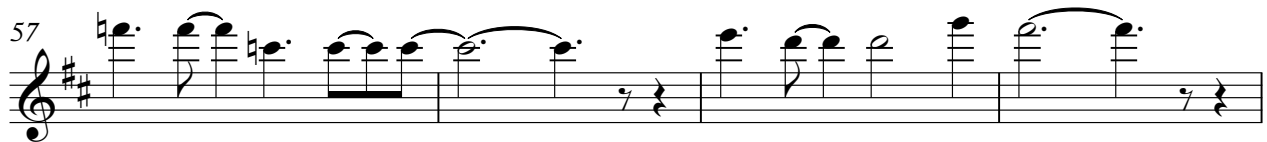
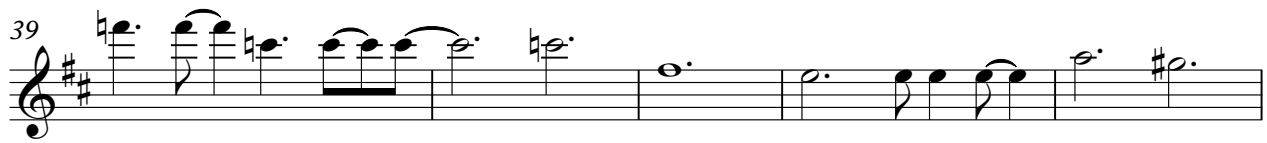

Elvin Bishop - Fooled Around And Fell In Love

Standard Drums

♩ = 120,000000

6

3

6

8

10

12

14

17

19

21

V.S.

Standard Drums

24

27

29

31

34

36

39

42

44

46

49

52

54

56

59

62

64

66

Fretless Bs.

Elvin Bishop - Fooled Around And Fell In Love

♩ = 120,000000

V.S.

35

39

43

47

50

53

57

61

65

Elvin Bishop - Fooled Around And Fell In Love

Choir Aahs

♩ = 120,000000

7

10

13

16

19

23

26

29

32

35

V.S.

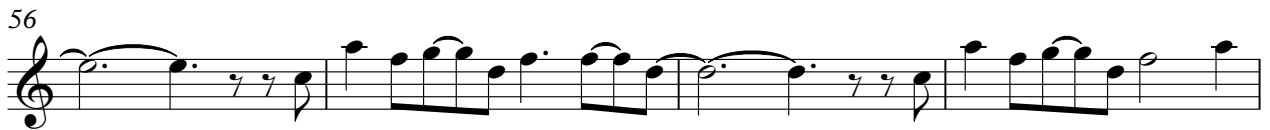
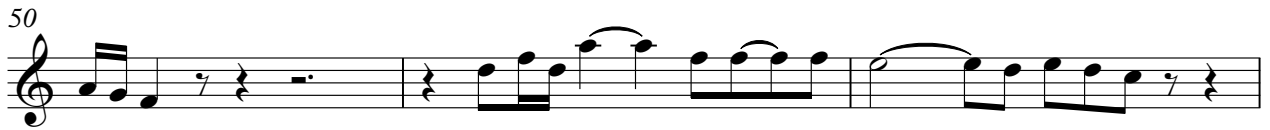

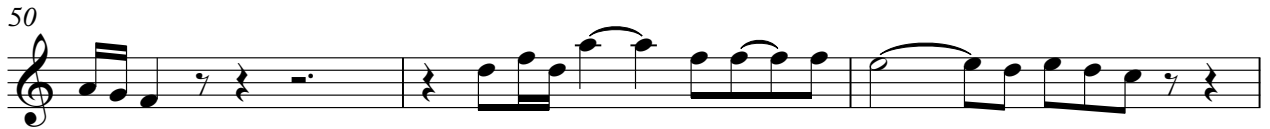
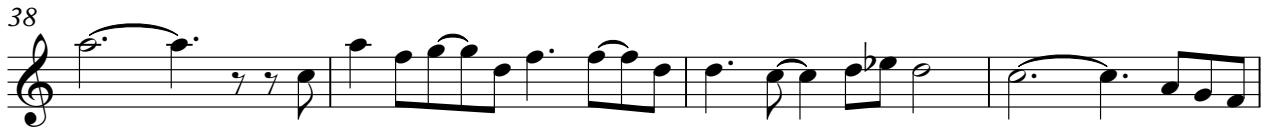
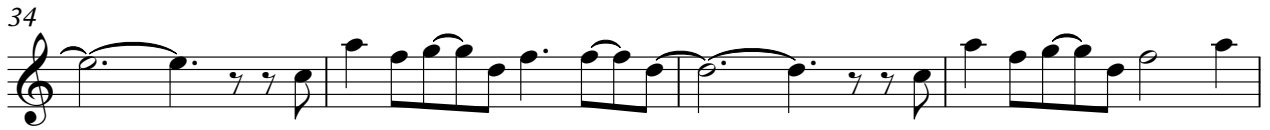

Elvin Bishop - Fooled Around And Fell In Love

Syn. Strings1

♩ = 120,000000

7

10

13

16

19

23

26

29

32

35

V.S.

