

1927 - If I Could

♩ = 97,999985

4

6

8

10

12

14

16

18

20

Perc.

J. Gtr.

J. Gtr.

E. Bass

E. Piano

Vc.

22

Perc.

J. Gtr.

J. Gtr.

E. Bass

E. Piano

Vc.

24

26

28

Perc.

J. Gtr.

J. Gtr.

E. Gtr.

E. Bass

E. Piano

Vc.

Solo

30

Perc.

E. Gtr.

E. Bass

Vc.

Solo

33

Perc. E. Gtr. E. Bass Vc. Solo

36

Perc. E. Gtr. E. Bass Vc. Solo

39

Perc. E. Gtr. E. Bass Vc. Solo

42

Perc. E. Gtr. E. Bass Vc. Solo

45

Perc. E. Gtr. E. Bass Vc. Solo

48

Perc. E. Gtr. E. Bass Vc. Solo

51

54

57

Perc.

E. Gtr.

E. Bass

E. Piano

Vc.

Solo

60

Perc.

E. Gtr.

E. Bass

E. Piano

Vc.

Solo

62

Perc.

J. Gtr.

J. Gtr.

E. Gtr.

E. Bass

E. Piano

Vc.

Solo

64

Perc.

J. Gtr.

J. Gtr.

E. Gtr.

E. Bass

E. Piano

Vc.

Solo

66

68

66

Perc.

J. Gtr.

J. Gtr.

E. Gtr.

E. Bass

E. Piano

Vc.

Solo

68

Perc.

J. Gtr.

J. Gtr.

E. Gtr.

E. Bass

E. Piano

Vc.

Solo

70

71

Perc.

J. Gtr.

J. Gtr.

E. Gtr.

E. Bass

E. Piano

Vc.

Solo

Perc.

J. Gtr.

J. Gtr.

E. Gtr.

E. Bass

E. Piano

Vc.

Solo

- Perc.**: A drum line with a consistent rhythmic pattern of eighth notes and rests.
- J. Gtr.**: Two guitar parts. The first is a rhythmic accompaniment with eighth notes and slurs. The second is a melodic line with chords and slurs.
- E. Gtr.**: An electric guitar part with a guitar tab showing fret numbers: 0, 2, 0, 0, 0, 2.
- E. Bass**: A bass line with a steady eighth-note rhythm.
- E. Piano**: An electric piano part with chords and slurs.
- Vc.**: A cello part with chords and slurs.
- Solo**: A solo guitar part with a complex melodic line.

74

Perc.

J. Gtr.

J. Gtr.

E. Gtr.

E. Bass

E. Piano

Vc.

Solo

78

Perc.

J. Gtr.

J. Gtr.

E. Gtr.

E. Bass

E. Piano

Vc.

Solo

79

Perc.

J. Gtr.

J. Gtr.

E. Gtr.

E. Bass

E. Piano

Vc.

Solo

81

Perc.

J. Gtr.

J. Gtr.

E. Gtr.

E. Bass

E. Piano

Vc.

Solo

83

Perc.

J. Gtr.

J. Gtr.

E. Gtr.

E. Bass

E. Piano

Vc.

Solo

85

Perc.

J. Gtr.

J. Gtr.

E. Gtr.

E. Bass

E. Piano

Vc.

Solo

87

Perc.

J. Gtr.

J. Gtr.

E. Gtr.

E. Bass

E. Piano

Vc.

Solo

89

91

Perc.

J. Gtr.

J. Gtr.

E. Gtr.

E. Bass

E. Piano

Vc.

Solo

93

Perc.

J. Gtr.

J. Gtr.

E. Gtr.

E. Bass

E. Piano

Vc.

Solo

95

Perc.

J. Gtr.

E. Gtr.

E. Bass

E. Piano

Vc.

Solo

97

Perc.

J. Gtr.

E. Gtr.

E. Bass

E. Piano

Vc.

Solo

Percussion

1927 - If I Could

♩ = 97,999985

4/4

4

6

8

10

12

14

16

18

20

V.S.

22

24

26

28

31

35

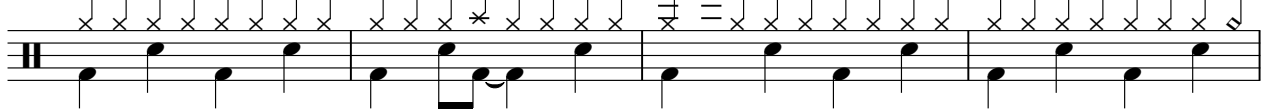

39

43

47

51

Percussion

55

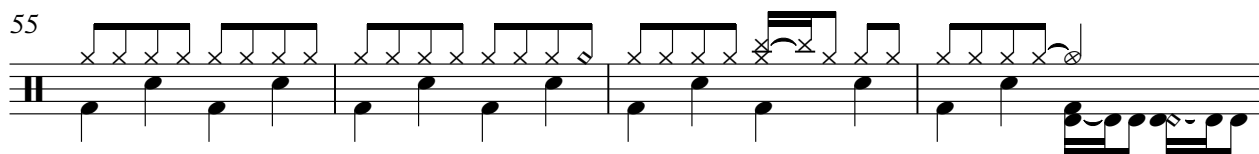

59

61

63

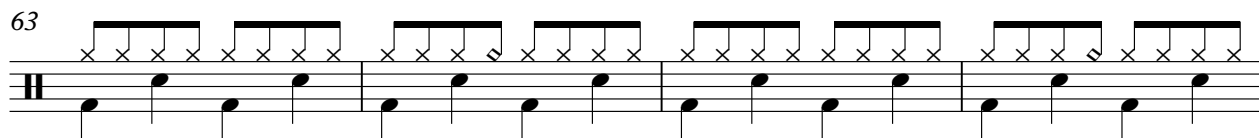

67

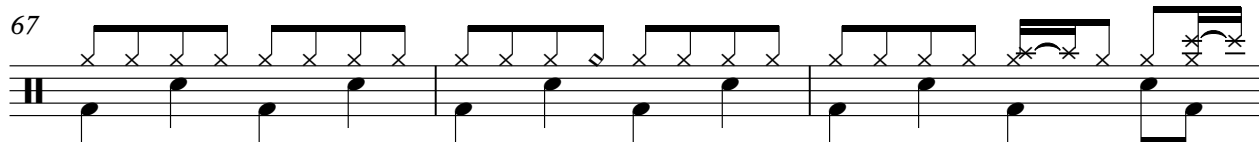

70

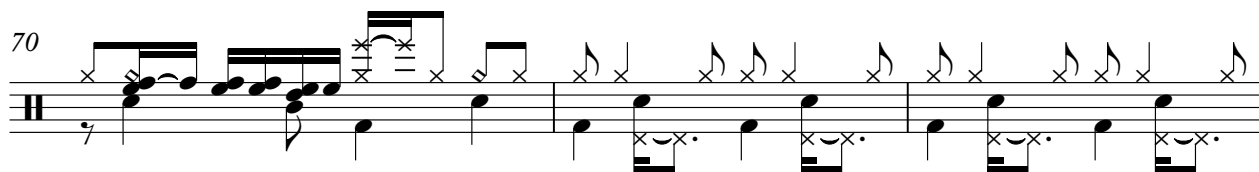

73

76

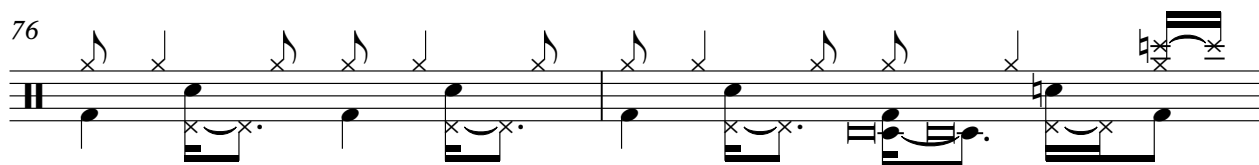

78

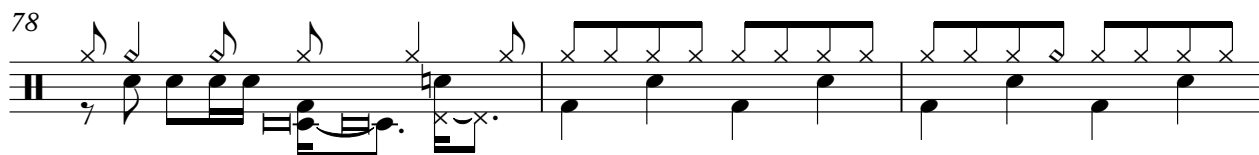

81

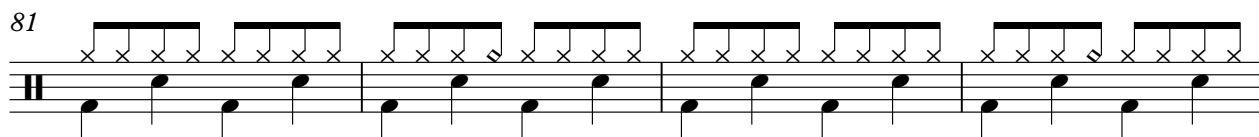

V.S.

4

Percussion

85

88

91

94

96

♩ = 97,999985

2

5

7

9

11

13

15

17

19

21

23

25

27

30

32

64

66

68

70

72

74

V.S.

96

♩ = 97,999985

16

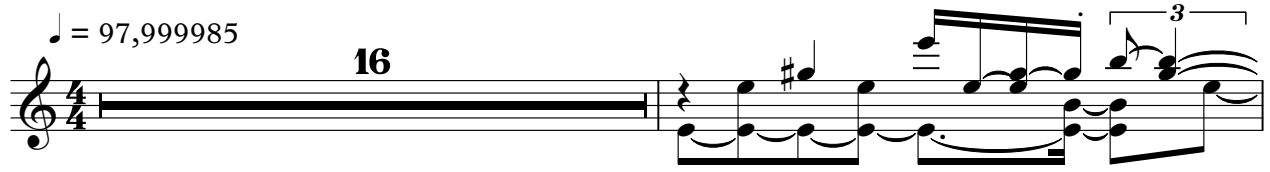

18

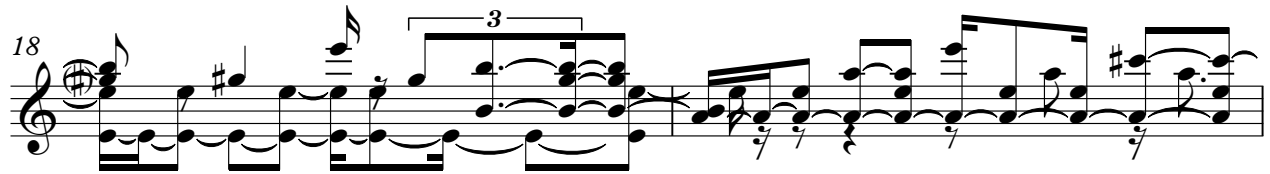

20

22

24

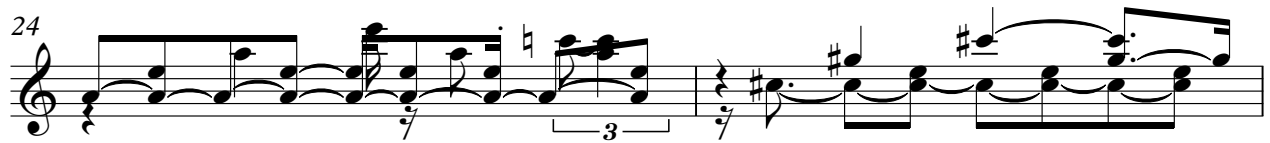

26

28

32

83

85

87

89

91

93

1927 - If I Could

7-string Electric Guitar

♩ = 97,999985

27

E
 B
 T A B
 G
 D
 A
 E
 A

32

T A B

39

T A B

45

T A B

49

T A B

58

T A B

65

T A B

71

T A B

77

T A B

83

T A B

V.S.

2 89

7-string Electric Guitar

Measure	89	90	91	92	93	94
Notes	0 0 2	2 2 0	0	? 2 4	4 2 0	0 0 2

94

Measure	95	96	97	98	99	100
Notes	2 2 0	0 2 4	4 2 0	0 0	0	0 0

♩ = 97,999985

2

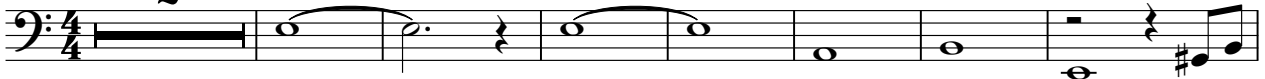

10

19

28

33

38

43

48

54

60

V.S.

66

72

77

82

88

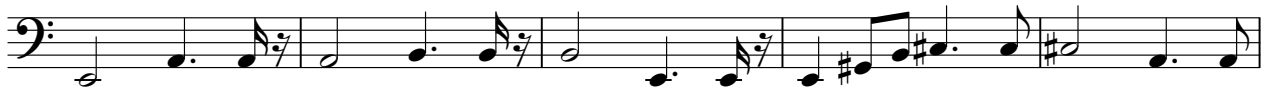

93

96

Electric Piano

1927 - If I Could

♩ = 97,999985

5

8

11

14

18

V.S.

22

25

30

30

59

63

66

70

72

75

78

81

83

85

V.S.

88

90

93

96

Violoncello

1927 - If I Could

♩ = 97,999985
12

18

22

27

35

40

46

52

59

64

V.S.

Violoncello

96

Violoncello

3

1927 - If I Could

Solo

♩ = 97,999985

27

30

33

36

39

42

45

47

50

52

V.S.

Solo

