

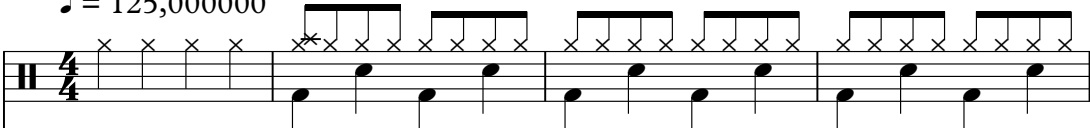

# 1927 - Thats When I Think of You

♩ = 125,000000

Percussion

Electric Bass

5

Perc.

E. Bass

Syn. Voice

Solo

8

Perc.

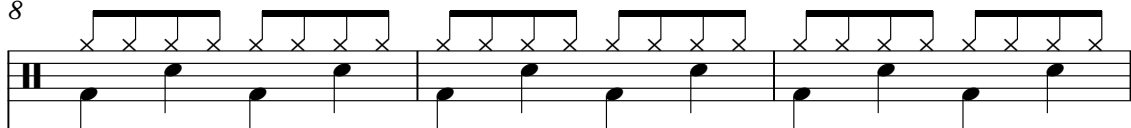

E. Bass

Syn. Voice

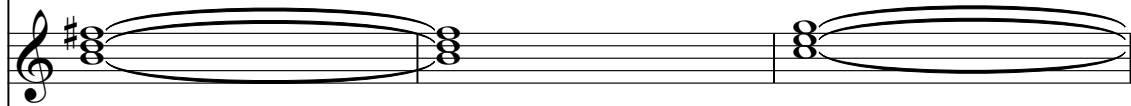

Solo

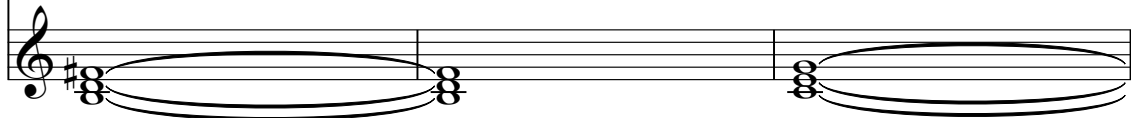

11

Perc. E. Bass Syn. Voice Solo

14

Perc. E. Bass Syn. Voice Solo

17

Perc. E. Bass Syn. Voice Solo

20

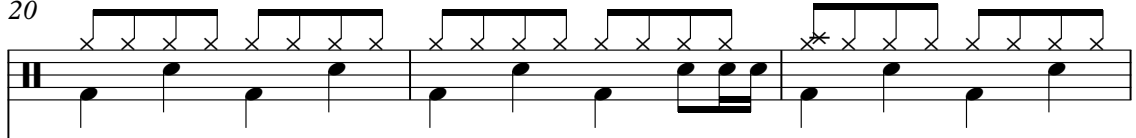
Perc. 

E. Bass 

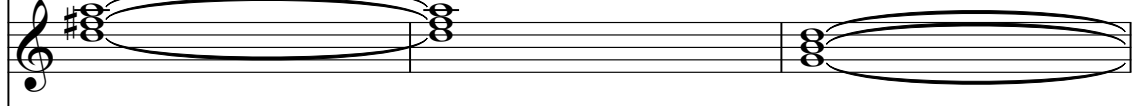
Syn. Voice 

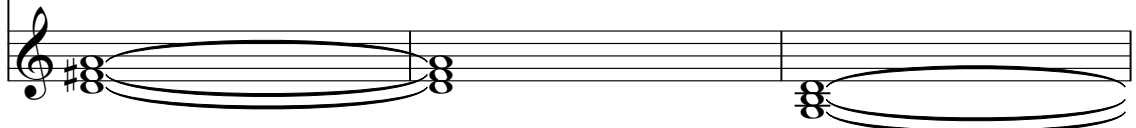
Solo 

23

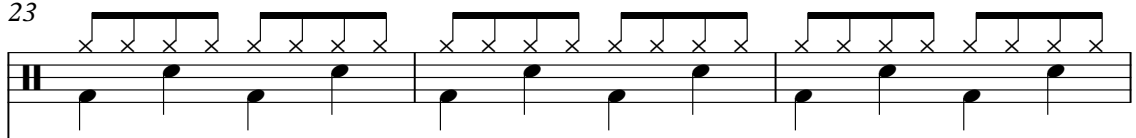
Perc. 

E. Bass 

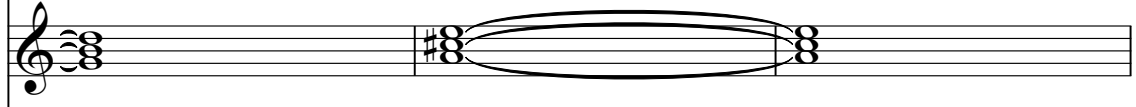
Syn. Voice 

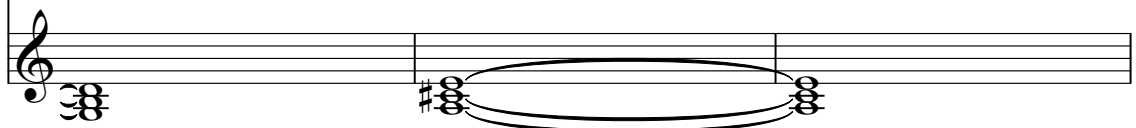
Solo 

26

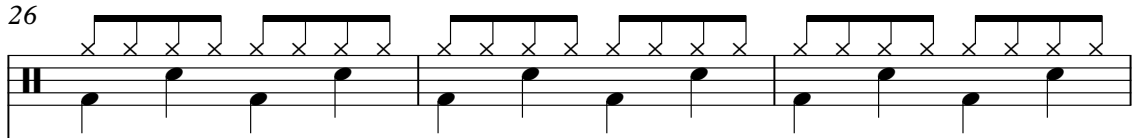
Perc. 

E. Bass 

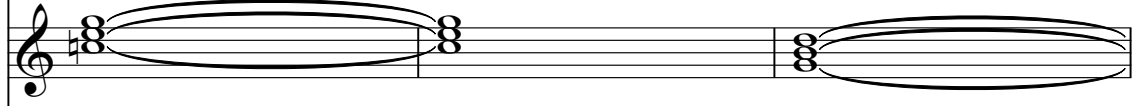
Syn. Voice 

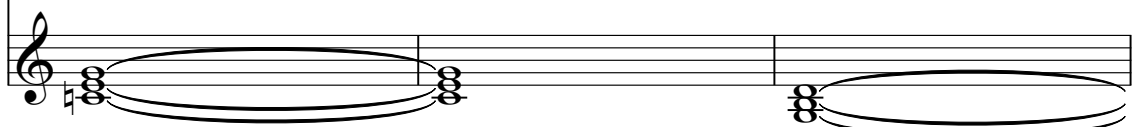
Solo 

29

Perc.

E. Bass

Syn. Voice

Solo

32

Perc.

E. Bass

Syn. Voice

Solo

35

Perc.

E. Bass

Syn. Voice

Solo

38

Perc.

E. Bass

Syn. Voice

Solo

41

Perc.

E. Bass

Syn. Voice

Solo

44

Perc.

E. Bass

Syn. Voice

Solo

47

Perc.

E. Bass

Syn. Voice

Solo

50

Perc.

E. Bass

Syn. Voice

Solo

53

Perc.

E. Bass

Syn. Voice

Solo

56

Perc.

E. Bass

Syn. Voice

Solo

59

Perc.

E. Bass

Syn. Voice

Solo

62

Perc.

E. Bass

Syn. Voice

Solo

65

Perc.

E. Bass

Syn. Voice

Solo

68

Perc.

E. Bass

Syn. Voice

Solo

71

Perc.

E. Bass

Syn. Voice

Solo

74 Perc. E. Bass Syn. Voice Solo

77 Perc. E. Bass

80 Perc. E. Bass Syn. Voice Solo

83

Perc.

E. Bass

Syn. Voice

Solo

86

Perc.

E. Bass

Syn. Voice

Solo

89

Perc.

E. Bass

Syn. Voice

Solo

92

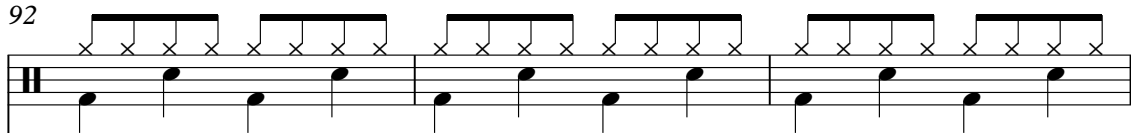
Perc. 

E. Bass 

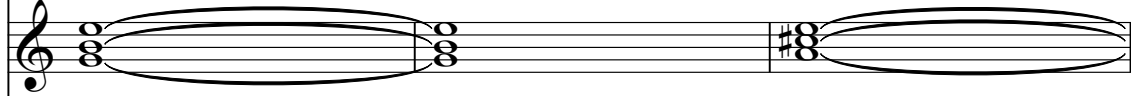
Syn. Voice 

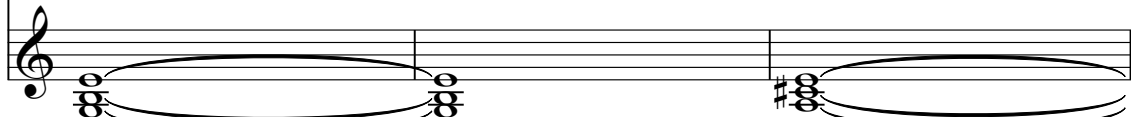
Solo 

95

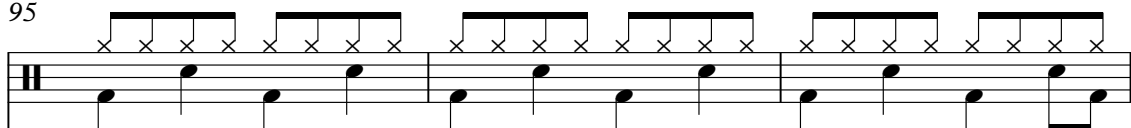
Perc. 

E. Bass 

Syn. Voice 

Solo 

98

Perc. 

E. Bass 

Syn. Voice 

Solo 

101

Perc.

E. Bass

Syn. Voice

Solo

104

Perc.

E. Bass

Syn. Voice

Solo

107

Perc.

E. Bass

Syn. Voice

Solo

110 13

Perc.

E. Bass

Syn. Voice

Solo

113 13

Perc.

E. Bass

Syn. Voice

Solo

116 13

Perc.

E. Bass

Syn. Voice

Solo

119

Perc.

E. Bass

Syn. Voice

Solo

122

Perc.

E. Bass

Syn. Voice

Solo

125

Perc.

E. Bass

Syn. Voice

Solo

128 15

Perc.

E. Bass

Syn. Voice

Solo

131

Perc.

E. Bass

Syn. Voice

Solo

134

Perc.

E. Bass

Syn. Voice

Solo

137

Perc.

E. Bass

Syn. Voice

Solo

140

Perc.

E. Bass

Syn. Voice

Solo

143

Perc.

E. Bass

Syn. Voice

Solo

146 17

Perc.

E. Bass

Syn. Voice

Solo

149 17

Perc.

E. Bass

Syn. Voice

Solo

152 17

Perc.

E. Bass

Syn. Voice

Solo

155

Perc.

E. Bass

Syn. Voice

Solo

158

Perc.

E. Bass

Syn. Voice

Solo

161

Perc.

E. Bass

Syn. Voice

Solo

# 1927 - Thats When I Think of You

## Percussion

♩ = 125,000000

V.S.

41

45

49

53

57

61

65

69

73

77

Percussion

81

85

89

93

97

101

105

109

113

117

V.S.

Percussion

160 Percussion 5

♩ = 125,000000

5

9

13

17

21

25

29

33

37

V.S.

41

45

49

53

57

61

65

69

73

77

82

86

90

94

98

102

106

110

114

118

V.S.

122

126

130

134

138

142

146

150

154

158

Synth Voice

1927 - Thats When I Think of You

♩ = 125,000000

5

13

22

31

40

49

58

67

73

6

82

91

99

108

117

126

135

144

153

159

# 1927 - Thats When I Think of You

Solo

♩ = 125,000000

5

13

22

31

40

49

58

67

73

6

82

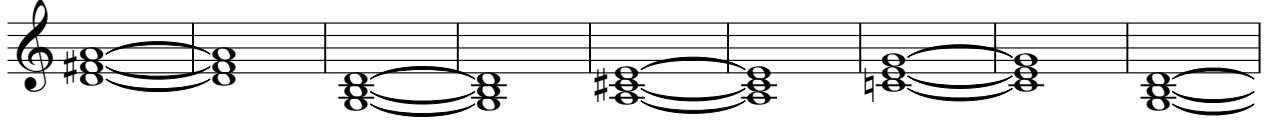

91

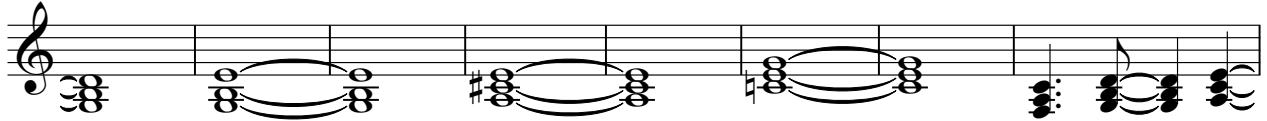

99

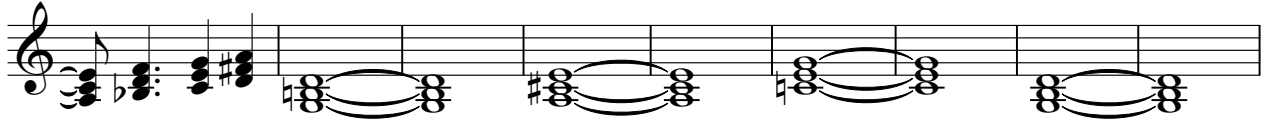

108

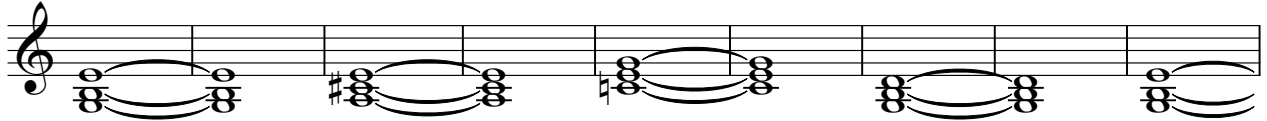

117

126

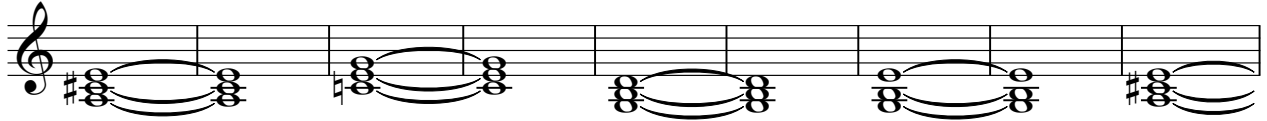

135

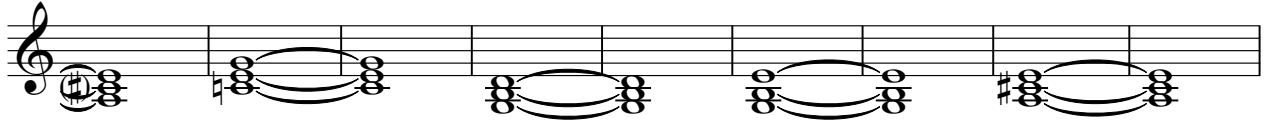

144

153

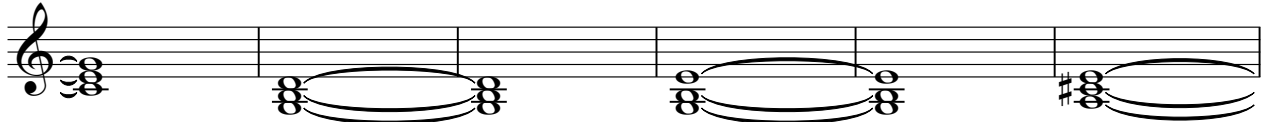

159

