

Kate Perry - Thinking Of You

♩ = 147,000092

Drums

Pluck

Guitar

Overdrive

Bass

Organ

Voice

Fret noise

Guitar

Voice

Fret noise

Guitar

Voice

Fret noise

16

Guitar

Voice

Fret noise

21

Drums

Pluck

Guitar

Bass

Organ

Voice

Fret noise

26

Drums

Pluck

Guitar

Bass

Organ

Voice

31 3

Drums

Guitar

Overdrive

Bass

Organ

Voice

36

Drums

Guitar

Overdrive

Bass

Organ

Voice

41

Drums  
Guitar  
Overdrive  
Bass  
Organ  
Voice

46

Drums  
Guitar  
Overdrive  
Bass  
Organ  
Voice

51

Drums  
Guitar  
Bass  
Organ

56

Drums

Guitar

Bass

Organ

Voice

60

Drums

Guitar

Bass

Organ

Voice

64

Drums

Guitar

Bass

Organ

Voice

68

Drums

Guitar

Bass

Organ

Voice

72

Drums

Pluck

Guitar

Bass

Organ

Voice

77

Drums

Pluck

Guitar

Bass

Organ

Voice

82

Drums

Guitar

Overdrive

Bass

Organ

Voice

87

Drums: Snare and hi-hat patterns with occasional cymbal hits.

Overdrive: Steady eighth-note accompaniment.

Bass: Walking bass line with eighth notes.

Organ: Chordal accompaniment with a moving bass line.

Voice: Melodic line with lyrics.

92

Drums: Snare and hi-hat patterns.

Overdrive: Steady eighth-note accompaniment.

Bass: Walking bass line with eighth notes.

Organ: Chordal accompaniment with a moving bass line.

Voice: Melodic line with lyrics.

97

Drums: Snare and hi-hat patterns.

Bass: Walking bass line with eighth notes.

Organ: Chordal accompaniment with a moving bass line.

Voice: Melodic line with lyrics.

102

Drums  
Bass  
Organ  
Voice

107

Drums  
Bass  
Organ  
Voice

112

Drums  
Guitar  
Overdrive  
Bass  
Organ  
Voice

117

Drums

Guitar

Overdrive

Bass

Organ

Voice

122

Drums

Guitar

Overdrive

Bass

Organ

Voice

127

Drums

Guitar

Overdrive

Bass

Organ

Voice

132

Drums

Guitar

Overdrive

Bass

Organ

Voice

137

Drums

Guitar

Overdrive

Bass

Organ

Voice

142

Drums

Guitar

Overdrive

Bass

Organ

Voice

147

Guitar

Voice

Fret noise

# Kate Perry - Thinking Of You

## Drums

♩ = 147,000092

23

28

33

37

42

47

53

59

64

69

V.S.

74

74

80

80

85

85

90

90

95

95

100

100

105

105

110

110

114

114

118

118

123

128

133

138

143

Guitar

Kate Perry - Thinking Of You

♩ = 147,000092

6

11

16

21

26

31

36

41

44

3

50

55

60

65

70

75

80

85

90

95

18

116

121

126

131

136

141

147

152

2

Overdrive

141

11

# Kate Perry - Thinking Of You

Bass

♩ = 147,000092

**24**

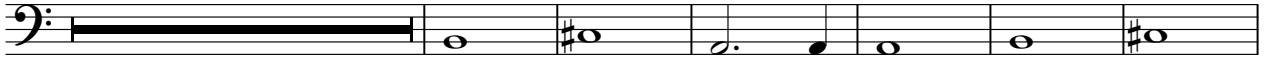

31

**2**

38

44

**2**

51

56

61

66

71

75

**2**

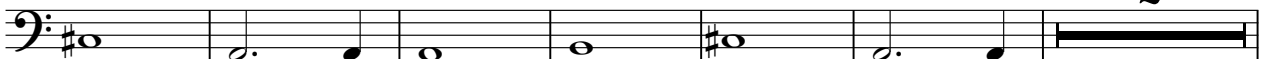

142

**11**

Organ

Kate Perry - Thinking Of You

♩ = 147,000092

24

V.S.

74

83

92

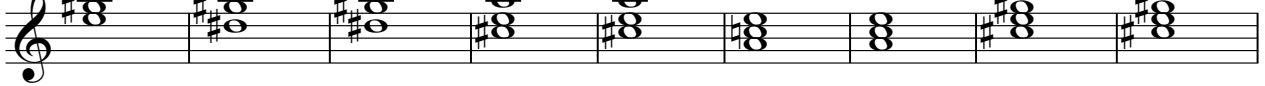

101

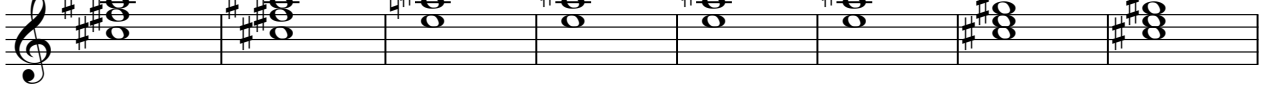

109

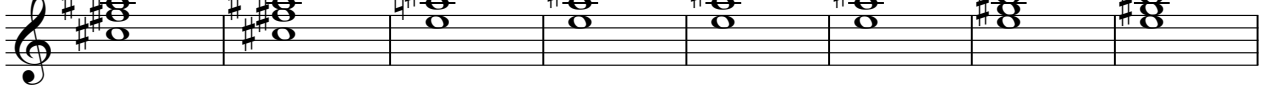

117

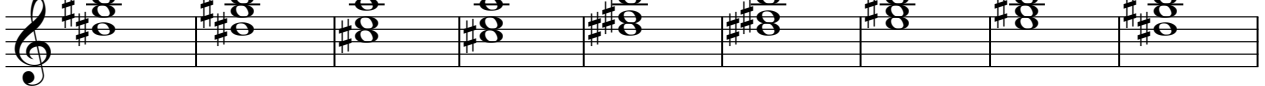

126

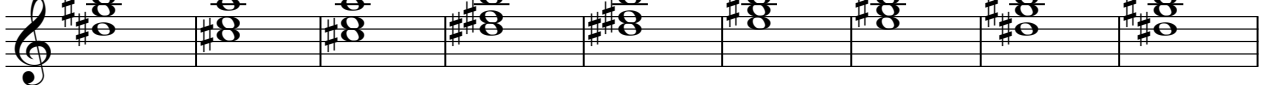

135

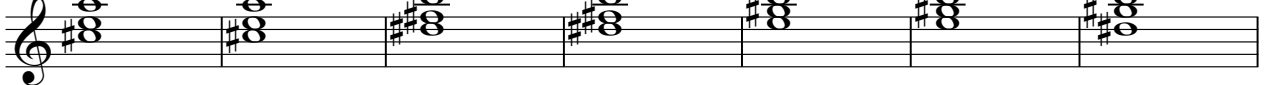

142

9

# Kate Perry - Thinking Of You

Voice

♩ = 147,000092

116

122

128

134

140

146

152

$\text{♩} = 147,000092$

