

♩ = 90,000092

Panpipes

Horn in F

Percussion

Jazz Guitar

Jazz Guitar

Electric Guitar

Electric Bass

Tape Sampler Keyboard [Strings]

♩ = 90,000092

Viola

Viola

Contrabass

Solo

Solo

4

Hn.

Perc.

J. Gtr.

Tape Smp. Str

Solo

Solo

7

Hn.

Perc.

J. Gtr.

Tape Smp. Str

Solo

Solo

10

Pan.

Hn.

Perc.

J. Gtr.

Tape Smp. Str

Solo

Solo

13

Pan.

Hn.

Perc.

J. Gtr.

Tape Smp. Str

Solo

Solo

16

Pan.

Hn.

Perc.

J. Gtr.

Tape Smp. Str

Solo

Solo

19

Hn.

Perc.

J. Gtr.

Tape Smp. Str

Solo

Solo

22

Hn.

Perc.

J. Gtr.

Tape Smp. Str

Solo

Solo

25

Pan.

Hn.

Perc.

J. Gtr.

Tape Smp. Str

Solo

28

Hn.
Perc.
J. Gtr.
E. Bass
Tape Smp. Str.
Vla.
Solo

30

Pan.
Hn.
Perc.
J. Gtr.
E. Bass
Tape Smp. Str.
Vla.
Solo
Solo

33

Hn.
Perc.
J. Gtr.
J. Gtr.
E. Bass
Tape Smp. Str.
Vla.
Solo
Solo

36

Hn.
Perc.
J. Gtr.
E. Bass
Tape Smp. Str.
Vla.
Solo
Solo

38

Hn.
Perc.
J. Gtr.
E. Gtr.
E. Bass
Tape Smp. Str.
Vla.
Solo

40

Hn.
Perc.
J. Gtr.
E. Gtr.
E. Bass
Tape Smp. Str.
Vla.
Solo

42

Hn.

Perc.

J. Gtr.

J. Gtr.

E. Gtr.

E. Bass

Tape Smp. Str.

Vla.

Solo

44

Hn.

Perc.

J. Gtr.

E. Gtr.

E. Bass

Tape Smp. Str.

Vla.

Solo

46

48

50

Perc.

J. Gtr.

J. Gtr.

E. Gtr.

E. Bass

Vla.

Vla.

Cb.

Solo

52

Perc.

J. Gtr.

J. Gtr.

E. Gtr.

E. Bass

Vla.

Vla.

Cb.

Solo

54

Hn.

Perc.

J. Gtr.

J. Gtr.

E. Gtr.

E. Bass

Tape Smp. Str

Vla.

Vla.

Cb.

Solo

56

Pan.

Hn.

Perc.

J. Gtr.

E. Bass

Tape Smp. Str

Vla.

Vla.

Cb.

Solo

59

Pan.

Hn.

Perc.

J. Gtr.

E. Gtr.

E. Bass

Tape Smp. Str

Vla.

Vla.

Cb.

Solo

61

Pan.

Hn.

Perc.

J. Gtr.

J. Gtr.

E. Gtr.

E. Bass

Tape Smp. Str

Vla.

Vla.

Cb.

Solo

63

Pan.

Hn.

Perc.

J. Gtr.

J. Gtr.

E. Gtr.

E. Bass

Tape Smp. Str

Vla.

Vla.

Cb.

Solo

65

Pan.

Hn.

Perc.

J. Gtr.

J. Gtr.

E. Gtr.

E. Bass

Tape Smp. Str

Vla.

Vla.

Cb.

Solo

67

Pan.

Hn.

Perc.

J. Gtr.

J. Gtr.

E. Gtr.

E. Bass

Tape Smp. Str

Vla.

Solo

Downloaded from MusicNotesLib.com Perfect notes and guitar tabs software

69

71

73

Pan.
Hn.
Perc.
J. Gtr.
E. Gtr.
E. Bass
Tape Smp. Str
Vla.
Solo

75

Pan.
Hn.
Perc.
J. Gtr.
J. Gtr.
E. Gtr.
E. Bass
Tape Smp. Str
Vla.
Solo

77

Pan.
Hn.
Perc.
J. Gtr.
J. Gtr.
E. Gtr.
E. Bass
Tape Smp. Str.
Vla.
Solo

79

Pan.
Hn.
Perc.
J. Gtr.
J. Gtr.
E. Gtr.
E. Bass
Tape Smp. Str.
Vla.
Solo

81

Pan.
Hn.
Perc.
J. Gtr.
J. Gtr.
E. Gtr.
E. Bass
Tape Smp. Str.
Vla.
Solo

83

Pan.
Hn.
Perc.
J. Gtr.
J. Gtr.
E. Gtr.
E. Bass
Tape Smp. Str.
Vla.
Solo

85

Panpipes

♩ = 90,00092

Horn in F

♩ = 90,000092

6

10

14

18

23

27

31

35

39

V.S.

Horn in F

43

46

56

61

65

69

73

76

80

83

Percussion

$\text{♩} = 90,000092$

1

5

8

11

14

17

20

23

26

29

V.S.

Percussion

32

35

38

40

42

44

46

48

50

52

Percussion

V.S.

Percussion

75

77

79

81

83

85

Jazz Guitar

♩ = 90,000092

2

8

16

22

28

44

52

62

68

71

2

3

2

Jazz Guitar

75

80

Jazz Guitar

♩ = 90,000092

27

29

31

33

35

37

40

43

46

49

V.S.

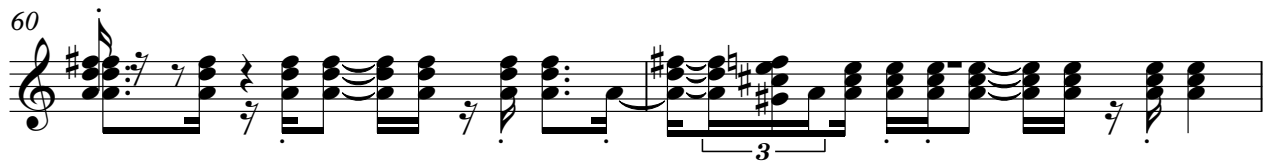
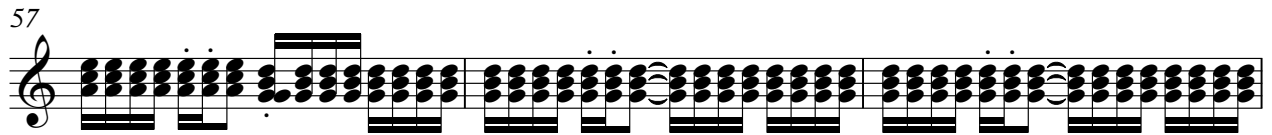

78

81

84

Electric Guitar

♩ = 90,000092

38

43

47

51

56 4

64

68

73

77

81 2

Electric Bass

♩ = 90,000092

27

31

35

39

43

47

51

55

59

63

V.S.

67

71

75

79

83

Tape Sampler Keyboard [Strings]

♩ = 90,000092

6

10

14

18

23

27

31

35

V.S.

39

44

48

6

57

62

66

70

74

78

82

Viola

♩ = 90,000092

46

50

56

3

63

21

Viola

♩ = 90,000092

27

33

39

44

49

55

61

65

2

Viola

70

75

79

83

Contrabass

♩ = 90,000092

46

50

56

2

63

21

Solo

♩ = 90,000092

5

10

14

18

13

33

52

Solo

♩ = 90,00092

3

5

7

9

11

13

15

17

19

V.S.

Solo

21

23

25

27

29

31

33

35

37

39

V.S.

Solo

Solo

Solo

83

85
