

# Jay and the Americans - Come A Little Bit Closer

♩ = 140,000137

4

Sax (Melody)

Sax (Harmony)

Trombone

Drums

Guitar

Bass

Piano

6

Sax (Melody)

Sax (Harmony)

Trombone

Drums

Guitar

Bass

Piano

8

Sax (Melody)

Sax (Harmony)

Trombone

Drums

Guitar

Bass

Piano

10

Sax (Melody)

Sax (Harmony)

Trombone

Drums

Guitar

Bass

Piano

12

Sax (Melody)

Sax (Harmony)

Trombone

Drums

Guitar

Bass

Piano

14

Sax (Melody)

Sax (Harmony)

Trombone

Drums

Guitar

Bass

Piano

16

Sax (Melody)

Sax (Harmony)

Trombone

Drums

Guitar

Bass

Piano

18

Sax (Melody)

Sax (Harmony)

Trombone

Drums

Guitar

Bass

Piano

21

Sax (Melody)

Sax (Harmony)

Trombone

Drums

Guitar

Bass

Piano

23

Sax (Melody)

Sax (Harmony)

Trombone

Drums

Guitar

Bass

Piano

25

Sax (Melody)

Sax (Harmony)

Trombone

Drums

Guitar

Bass

Piano

27

Sax (Melody)

Sax (Harmony)

Trombone

Drums

Guitar

Bass

Piano

29

Sax (Melody)

Sax (Harmony)

Trombone

Drums

Guitar

Bass

Piano

31

Sax (Melody)

Sax (Harmony)

Trombone

Drums

Guitar

Bass

Piano

33

Sax (Melody)

Sax (Harmony)

Trombone

Drums

Guitar

Bass

Piano

35

Sax (Melody)

Sax (Harmony)

Trombone

Drums

Guitar

Bass

Piano

37

Sax (Melody)

Sax (Harmony)

Trombone

Drums

Guitar

Bass

Piano

39

Sax (Melody)

Sax (Harmony)

Trombone

Drums

Guitar

Bass

Piano

41

Sax (Melody)

Sax (Harmony)

Trombone

Drums

Guitar

Bass

Piano

44

Sax (Melody)

Sax (Harmony)

Trombone

Drums

Guitar

Bass

Piano

46

Sax (Melody)

Sax (Harmony)

Trombone

Drums

Guitar

Bass

Piano

48

Sax (Melody)

Sax (Harmony)

Trombone

Drums

Guitar

Bass

Piano

50

Sax (Melody)

Sax (Harmony)

Trombone

Drums

Guitar

Bass

Piano

52

Sax (Melody)

Sax (Harmony)

Trombone

Drums

Guitar

Bass

Piano

54

Sax (Melody)

Sax (Harmony)

Trombone

Drums

Guitar

Bass

Piano

56

Sax (Melody)

Sax (Harmony)

Trombone

Drums

Guitar

Bass

Piano

58

Sax (Melody)

Sax (Harmony)

Trombone

Drums

Guitar

Bass

Piano

60

Sax (Melody)

Sax (Harmony)

Trombone

Drums

Guitar

Bass

Piano

62

Sax (Melody)

Sax (Harmony)

Trombone

Drums

Guitar

Bass

Piano

64

Sax (Melody)

Sax (Harmony)

Trombone

Drums

Guitar

Bass

Piano

67

Sax (Melody)

Sax (Harmony)

Trombone

Drums

Guitar

Bass

Piano

69

Sax (Melody)

Sax (Harmony)

Trombone

Drums

Guitar

Bass

Piano

71

Sax (Melody)

Sax (Harmony)

Trombone

Drums

Guitar

Bass

Piano

73

Sax (Melody)

Sax (Harmony)

Trombone

Drums

Guitar

Bass

Piano

# Jay and the Americans - Come A Little Bit Closer

Sax (Melody)

♩ = 140,000137

6

11

16

21

25

30

35

40

45

V.S.

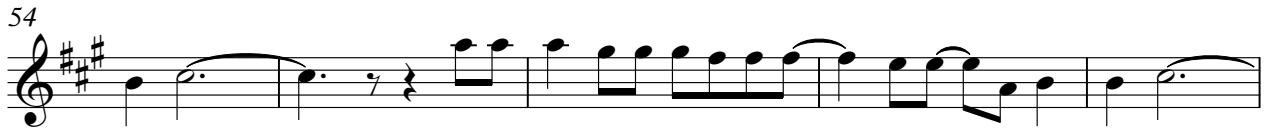

Sax (Harmony)

Jay and the Americans - Come A Little Bit Closer

♩ = 140,000137

6

11

16

21

25

30

35

40

45

V.S.

49

54

59

64

68

71

# Jay and the Americans - Come A Little Bit Closer

Trombone

♩ = 140,000137

5

10

15

19

23

27

32

37

41

45

V.S.

2

Trombone

45

49

53

58

63

68

71

# Jay and the Americans - Come A Little Bit Closer

## Drums

♩ = 140,000137

5

9

13

17

21

24

27

31

35

V.S.

Drums

39

43

47

50

54

58

62

66

70

72

# Jay and the Americans - Come A Little Bit Closer

Guitar

♩ = 140,000137

5

9

13

17

21

26

31

35

39

V.S.

43

47

52

56

60

64

68

71

# Jay and the Americans - Come A Little Bit Closer

Bass

♩ = 140,000137

7

12

17

22

28

33

38

43

49

V.S.

2

Bass

54

59

64

69

# Jay and the Americans - Come A Little Bit Closer

Piano

♩ = 140,000137

5

8

11

14

18

22

25

28

31

V.S.

68

71

