

Tchaikovsky, Peter - 1812 Overture

♩ = 60,000000

8

Viola

Cello 1

Cello 2

15

Viola

Cello 1

Cello 2

23

Flute

Oboe

English Horn

Clarinets

Bassoon

Viola

Cello 1

Cello 2

30

Flute

Oboe

English Horn

Clarinets

Bassoon

Tympani

Cornets

Violin 1

Violin 2

Viola

Cello 1

Cello 2

35

Flute

Oboe

English Horn

Clarinets

Bassoon

French Horn

Tympani

Cornets

Trombone

Tuba

Violin 1

Violin 2

Viola

Cello 1

Cello 2

38

Oboe

Violin 1

Violin 2

Viola

Cello 1

Cello 2

41

Oboe

Violin 1

Violin 2

Viola

Cello 1

Cello 2

44

Flute

Clarinets

Bassoon

Violin 1

Violin 2

Viola

Cello 1

Cello 2

47

Flute

Oboe

English Horn

Clarinets

Bassoon

Violin 1

Violin 2

Viola

Cello 1

Cello 2

50

Flute

Oboe

English Horn

Clarinets

Bassoon

Violin 1

Violin 2

Viola

Cello 1

Cello 2

53

Flute

Oboe

English Horn

Clarinets

Bassoon

Cornets

Violin 1

Violin 2

Viola

Cello 1

Cello 2

55

Flute

Oboe

English Horn

Clarinets

Bassoon

Cornets

Violin 1

Violin 2

Viola

Cello 1

Cello 2

58

Flute

Oboe

English Horn

Clarinets

Bassoon

Cornets

Violin 1

Violin 2

Viola

Cello 1

Cello 2

60

Flute

Oboe

English Horn

Clarinets

Bassoon

French Horn

Trumpet

Cornets

Trombone

Tuba

Violin 1

Violin 2

Viola

Cello 1

Cello 2

63

Flute

Oboe

English Horn

Clarinets

Bassoon

French Horn

Trumpet

Drums

Cornets

Trombone

Tuba

Violin 1

Violin 2

Viola

Cello 1

Cello 2

66

Flute

Oboe

English Horn

Clarinets

Bassoon

French Horn

Trumpet

Drums

Cornets

Trombone

Tuba

Violin 1

Violin 2

Viola

Cello 1

Cello 2

69

Piccolo

Flute

Oboe

English Horn

Clarinets

Bassoon

French Horn

Trumpet

Tympani

Drums

Cornets

Trombone

Tuba

Violin 1

Violin 2

Viola

Cello 1

Cello 2

3

3

3

74

Bassoon

Cello 1

Cello 2

77 ♩ = 80,000000

Bassoon

Tympani

Drums

Cello 1

Cello 2

Contrabass

78

Oboe

Clarinets

Tympani

Drums

Cornets

Cello 1

Cello 2

Contrabass

79

Oboe

Clarinet

Tympani

Drums

Cornets

Cello 1

Cello 2

Contrabass

80

Oboe

Clarinets

Tympani

Drums

Cornets

Cello 1

Cello 2

Contrabass

81

Oboe

Clarinets

Tympani

Drums

Cornets

Violin 1

Violin 2

Viola

Cello 1

Cello 2

Contrabass

82

Tympani

Drums

Cornets

Violin 1

Violin 2

Viola

Cello 1

Cello 2

Contrabass

6

6

6

6

3

6

6

83

Tympani

Drums

Cornets

Violin 1

Violin 2

Viola

Cello 1

Cello 2

Contrabass

84

Tympani

Drums

Cornets

Violin 1

Violin 2

Viola

Cello 1

Cello 2

Contrabass

85

Tympani

Drums

Cornets

Violin 1

Violin 2

Viola

Cello 1

Cello 2

Contrabass

86

Tympani

Drums

Cornets

Violin 1

Violin 2

Viola

Cello 1

Cello 2

Contrabass

87

Tympani

Drums

Cornets

Violin 1

Violin 2

Viola

Cello 1

Cello 2

Contrabass

6

6

6

6

3

3

3

88

French Horn

Tympani

Drums

Cornets

Trombone

Tuba

Violin 1

Violin 2

Viola

Cello 1

Cello 2

Contrabass

Detailed description of the musical score: The score is for measures 88-91. The French Horn part consists of a whole rest. The Tympani part features four groups of sixteenth notes, each marked with a '6', indicating a sixteenth-note pattern. The Drums part shows a complex rhythmic pattern with triplets of eighth notes. The Cornets part has a triplet of eighth notes. The Trombone part has a whole rest. The Tuba part has a whole rest. The Violin 1 and 2 parts have a rhythmic pattern of eighth notes. The Viola part has a whole rest. The Cello 1 and 2 parts have a whole note. The Contrabass part has a whole note.

89

French Horn

Tympani

Drums

Cornets

Trombone

Tuba

Violin 1

Violin 2

Cello 1

Cello 2

Contrabass

90

French Horn

Tympani

Drums

Cornets

Trombone

Tuba

Violin 1

Violin 2

Cello 1

Cello 2

Contrabass

91

French Horn

Tympani

Drums

Cornets

Trombone

Tuba

Violin 1

Violin 2

Cello 1

Cello 2

Contrabass

92

Tympani

Violin 1

Violin 2

Viola

Cello 1

Cello 2

Contrabass

95

♩ = 138,000198

Clarinets

Bassoon

Violin 1

Violin 2

Viola

Cello 1

Cello 2

99

Bassoon

Violin 1

Violin 2

Viola

Cello 1

Cello 2

102

Clarinets

Violin 1

Violin 2

Viola

Cello 1

Cello 2

105

Oboe

English Horn

Clarinets

Bassoon

Violin 1

Violin 2

Viola

Cello 1

Cello 2

108

Oboe

English Horn

Clarinets

Bassoon

Cornets

Violin 1

Violin 2

Viola

Cello 1

Cello 2

111

Oboe

English Horn

Clarinets

Bassoon

Cornets

Tuba

Violin 1

Violin 2

Viola

Cello 1

Cello 2

114

Piccolo

Flute

Oboe

English Horn

Clarinets

Bassoon

French Horn

Trumpet

Cornets

Trombone

Tuba

Violin 1

Violin 2

Viola

Cello 1

Cello 2

117

Piccolo

Flute

Oboe

English Horn

Clarinets

Bassoon

French Horn

Trumpet

Tympani

Drums

Cornets

Trombone

Tuba

Violin 1

Violin 2

Viola

Cello 1

Cello 2

6 6

119

Flute

Oboe

English Horn

Clarinets

Bassoon

Tympani

Cornets

Trombone

Tuba

Violin 1

Violin 2

Viola

Cello 1

Cello 2

121

Flute

Oboe

English Horn

Clarinets

Bassoon

Cornets

Violin 1

Violin 2

Viola

Cello 1

Cello 2

123

Flute

Oboe

English Horn

Clarinets

Bassoon

Trumpet

Cornets

Violin 1

Violin 2

Viola

Cello 1

Cello 2

124

Flute

Oboe

English Horn

Clarinets

Bassoon

Trumpet

Drums

Violin 1

Violin 2

Viola

Cello 1

Cello 2

125

Flute

Oboe

Clarinets

Bassoon

Trumpet

Drums

Violin 1

Violin 2

Viola

Cello 1

Cello 2

126

Flute

Oboe

Clarinets

Bassoon

Trumpet

Drums

Violin 1

Violin 2

Viola

Cello 1

Cello 2

127

Flute

Oboe

Clarinets

Bassoon

Trumpet

Drums

Cornets

Violin 1

Violin 2

Viola

Cello 1

Cello 2

128

Flute

Oboe

English Horn

Clarinets

Bassoon

Cornets

Violin 1

Violin 2

Viola

Cello 1

Cello 2

130

Flute

Oboe

English Horn

Clarinets

Bassoon

French Horn

Cornets

Violin 1

Violin 2

Viola

Cello 1

Cello 2

132

133

Flute

Oboe

Clarinets

Bassoon

French Horn

Drums

Violin 1

Violin 2

Viola

Cello 1

Cello 2

134

Flute

Oboe

Clarinets

Bassoon

French Horn

Drums

Violin 1

Violin 2

Viola

Cello 1

Cello 2

135

Flute

Oboe

Clarinets

Bassoon

French Horn

Drums

Violin 1

Violin 2

Viola

Cello 1

Cello 2

137

Piccolo

Flute

Oboe

English Horn

Clarinets

Bassoon

French Horn

Trumpet

Tympani

Cornets

Trombone

Tuba

Violin 1

Violin 2

Viola

Cello 1

Cello 2

139

Piccolo

Flute

Oboe

English Horn

Clarinets

Bassoon

French Horn

Trumpet

Tympani

Cornets

Trombone

Tuba

Violin 1

Violin 2

Viola

Cello 1

Cello 2

142

Flute

Oboe

English Horn

Clarinets

Bassoon

French Horn

Trumpet

Tympani

Drums

Cornets

Trombone

Tuba

Violin 1

Violin 2

Viola

Cello 1

Cello 2

144

Flute

Oboe

English Horn

Clarinets

Bassoon

French Horn

Trumpet

Tympani

Cornets

Trombone

Tuba

Violin 1

Violin 2

Viola

Cello 1

Cello 2

146

Piccolo

Flute

Oboe

English Horn

Clarinets

Bassoon

French Horn

Trumpet

Tympani

Drums

Cornets

Trombone

Tuba

Violin 1

Violin 2

Viola

Cello 1

Cello 2

149

Piccolo

Flute

Oboe

English Horn

Clarinets

Bassoon

French Horn

Trumpet

Drums

Cornets

Trombone

Tuba

Violin 1

Violin 2

Viola

Cello 1

Cello 2

152

Piccolo

Flute

Oboe

English Horn

Clarinets

Bassoon

Cornets

Violin 1

Violin 2

Viola

Cello 1

Cello 2

155

Oboe

Clarinets

Bassoon

Cornets

Cello 1

Cello 2

Contrabass

159

Clarinets

Bassoon

Cornets

Cello 1

Cello 2

Contrabass

162

Flute

Oboe

English Horn

Clarinets

Bassoon

Drums

Cornets

Violin 1

Violin 2

Viola

Cello 1

Cello 2

Contrabass

167

Flute

Oboe

English Horn

Clarinets

Bassoon

Drums

Cornets

Violin 1

Violin 2

Viola

Cello 1

Cello 2

173

Flute

Oboe

English Horn

Clarinets

Bassoon

Drums

Cornets

Violin 1

Violin 2

Viola

Cello 1

Cello 2

178

Flute

Oboe

English Horn

Clarinets

Bassoon

Drums

Cornets

Violin 1

Violin 2

Viola

Cello 1

Cello 2

183

Flute

Oboe

English Horn

Clarinets

Bassoon

Drums

Cornets

Violin 1

Violin 2

Viola

Cello 1

Cello 2

188

Flute

Oboe

English Horn

Clarinets

Bassoon

Cornets

Violin 1

Violin 2

Viola

Cello 1

Cello 2

192

Flute

Oboe

English Horn

Clarinets

Bassoon

Cornets

Violin 1

Viola

Cello 1

Cello 2

197

Flute

Oboe

English Horn

Clarinets

Bassoon

Cornets

Violin 1

Viola

Cello 1

Cello 2

202

Flute

Oboe

English Horn

Clarinets

Bassoon

Cornets

Violin 1

Viola

Cello 1

Cello 2

206

Flute

English Horn

Clarinets

Drums

Viola

Cello 1

Cello 2

209

Flute

English Horn

Clarinet

Drums

Viola

Cello 1

Cello 2

212

Flute

English Horn

Clarinet

Drums

Viola

Cello 1

Cello 2

215

Flute

Oboe

English Horn

Clarinets

Bassoon

Drums

Viola

Cello 1

Cello 2

218

Clarinets

Bassoon

Viola

Cello 1

Cello 2

221

English Horn

Violin 1

Viola

Cello 1

Cello 2

225

Violin 1

Viola

Cello 1

Cello 2

227

French Horn

Drums

Violin 1

Violin 2

Viola

Cello 1

Cello 2

229

Bassoon

French Horn

Drums

Cornets

Trombone

Violin 1

Violin 2

Viola

Cello 1

Cello 2

231

Oboe

Clarinets

Bassoon

French Horn

Cornets

Trombone

Violin 1

Violin 2

Viola

Cello 1

Cello 2

234

French Horn

Drums

Violin 1

Violin 2

Viola

Cello 1

Cello 2

236

Bassoon

French Horn

Drums

Cornets

Trombone

Violin 1

Violin 2

Viola

Cello 1

Cello 2

238

Oboe

English Horn

Bassoon

Trumpet

Cornets

Trombone

Violin 1

Violin 2

Viola

Cello 1

Cello 2

241

Bassoon

Tuba

Violin 1

Violin 2

Viola

Cello 1

Cello 2

244

Flute

Oboe

English Horn

Clarinets

Bassoon

French Horn

Trumpet

Tympani

Drums

Cornets

Trombone

Tuba

Violin 1

Violin 2

Viola

Cello 1

Cello 2

246

Flute

Oboe

English Horn

Clarinets

Bassoon

Trumpet

Tympani

Drums

Cornets

Trombone

Tuba

Violin 1

Violin 2

Viola

Cello 1

Cello 2

248

Piccolo

Flute

Oboe

English Horn

Clarinets

Bassoon

French Horn

Trumpet

Tympani

Drums

Cornets

Trombone

Tuba

Violin 1

Violin 2

Viola

Cello 1

Cello 2

250

Piccolo

Flute

Oboe

English Horn

Clarinets

Bassoon

French Horn

Trumpet

Tympani

Drums

Cornets

Trombone

Tuba

Violin 1

Violin 2

Viola

Cello 1

Cello 2

252

Piccolo

Flute

Oboe

English Horn

Clarinets

Bassoon

French Horn

Trumpet

Tympani

Drums

Cornets

Trombone

Tuba

Violin 1

Violin 2

Viola

Cello 1

Cello 2

254

Piccolo

Flute

Oboe

English Horn

Clarinets

Trumpet

Cornets

Trombone

Violin 1

Violin 2

Viola

Cello 1

Cello 2

255

Piccolo

Flute

Oboe

English Horn

Tympani

Drums

Violin 1

Violin 2

Viola

Cello 1

Cello 2

256

Piccolo

Flute

Oboe

English Horn

Clarinets

Bassoon

French Horn

Trumpet

Tympani

Drums

Cornets

Trombone

Tuba

Violin 1

Violin 2

Viola

Cello 1

Cello 2

257

259

Flute

Oboe

English Horn

Clarinets

Bassoon

French Horn

Trumpet

Tympani

Cornets

Trombone

Tuba

Violin 1

Violin 2

Viola

Cello 1

Cello 2

261

Piccolo

Flute

Oboe

English Horn

Clarinets

Bassoon

French Horn

Trumpet

Tympani

Drums

Cornets

Trombone

Tuba

Violin 1

Violin 2

Viola

Cello 1

Cello 2

263

Piccolo

Flute

Oboe

English Horn

Clarinets

Bassoon

French Horn

Trumpet

Cornets

Trombone

Tuba

Violin 1

Violin 2

Viola

Cello 1

Cello 2

266

Flute

Oboe

English Horn

Clarinets

Bassoon

Cornets

Trombone

Violin 1

Violin 2

Viola

Cello 1

Cello 2

270

Oboe

Clarinets

Cornets

Cello 1

Contrabass

274

Clarinet

Bassoon

Cornets

Trombone

Tuba

Cello 1

Contrabass

278

Flute

Oboe

English Horn

Clarinets

Bassoon

Drums

Cornets

Trombone

Tuba

Violin 1

Violin 2

Viola

Cello 1

Contrabass

283

Flute

Oboe

English Horn

Clarinets

Bassoon

Drums

Cornets

Trombone

Tuba

Violin 1

Violin 2

Viola

Cello 1

Contrabass

288

Flute

Oboe

English Horn

Clarinets

Bassoon

Drums

Cornets

Trombone

Tuba

Violin 1

Violin 2

Viola

Cello 1

Contrabass

293

Flute

Oboe

English Horn

Clarinets

Bassoon

Drums

Cornets

Trombone

Tuba

Violin 1

Violin 2

Viola

Cello 1

Contrabass

298

Flute

Oboe

English Horn

Clarinets

Bassoon

Drums

Cornets

Trombone

Tuba

Violin 1

Violin 2

Viola

Cello 1

Contrabass

301

Oboe

English Horn

Clarinets

Bassoon

Drums

Violin 1

Violin 2

Viola

Cello 1

Contrabass

304

Oboe

English Horn

Clarinet

Bassoon

Trombone

Tuba

Violin 2

Viola

Cello 1

Contrabass

306

Bassoon

Tympani

Cornets

Cello 1

Cello 2

308

Tympani

Cornets

Cello 2

309

Tympani

Cornets

Violin 1

Violin 2

Viola

Cello 2

310

Tympani

Violin 1

Violin 2

Viola

Cello 2

311

312

313

Tympani

Cornets

Violin 1

Violin 2

Viola

Cello 2

314

Tympani

Violin 1

Violin 2

Viola

Cello 2

315

Tympani

Cornets

Violin 1

Violin 2

Cello 2

316

Flute

Oboe

English Horn

Clarinets

Tympani

Cornets

Violin 1

Violin 2

Viola

Cello 1

Cello 2

317

318

Flute

Oboe

English Horn

Clarinets

Bassoon

Trumpet

Tympani

Cornets

Violin 1

Violin 2

Cello 1

Cello 2

319

Flute

Oboe

English Horn

Clarinets

Bassoon

Trumpet

Tympani

Drums

Cornets

Violin 2

Cello 1

Cello 2

320

Flute

Oboe

English Horn

Clarinets

Bassoon

Trumpet

Tympani

Drums

Cornets

Trombone

Tuba

Violin 1

Violin 2

Viola

Cello 1

Cello 2

321

Flute

Oboe

English Horn

Clarinets

Bassoon

Tympani

Drums

Cornets

Trombone

Tuba

Violin 1

Violin 2

Viola

Cello 1

Cello 2

322

Flute

Oboe

Clarinets

Bassoon

Tympani

Drums

Cornets

Trombone

Tuba

Violin 1

Violin 2

Viola

Cello 1

Cello 2

323

Flute

Oboe

English Horn

Clarinets

Bassoon

Tympani

Drums

Cornets

Trombone

Tuba

Violin 1

Violin 2

Viola

Cello 1

Cello 2

324

Piccolo

Flute

Oboe

English Horn

Clarinets

Bassoon

Trumpet

Tympani

Drums

Cornets

Trombone

Tuba

Violin 1

Violin 2

Viola

Cello 1

Cello 2

325

Piccolo

Flute

Oboe

English Horn

Clarinets

Bassoon

French Horn

Trumpet

Tympani

Drums

Cornets

Tuba

Violin 1

Violin 2

Viola

Cello 1

Cello 2

326

Piccolo

Flute

Oboe

English Horn

Clarinets

Bassoon

French Horn

Trumpet

Tympani

Drums

Cornets

Tuba

Violin 1

Violin 2

Viola

Cello 1

Cello 2

327

Piccolo

Flute

Oboe

English Horn

Clarinets

Bassoon

French Horn

Trumpet

Tympani

Drums

Cornets

Tuba

Violin 1

Violin 2

Viola

Cello 1

Cello 2

328

Piccolo

Flute

Oboe

English Horn

Clarinets

Bassoon

French Horn

Trumpet

Tympani

Drums

Cornets

Trombone

Tuba

Violin 1

Violin 2

Viola

Cello 1

Cello 2

Cannon

b
o

329

Piccolo

Flute

Oboe

English Horn

Clarinets

Bassoon

French Horn

Trumpet

Tympani

Drums

Cornets

Tuba

Violin 1

Violin 2

Viola

Cello 1

Cello 2

Cannon

b
o

330

Piccolo

Flute

Oboe

English Horn

Clarinets

Bassoon

French Horn

Trumpet

Tympani

Drums

Cornets

Tuba

Violin 1

Violin 2

Viola

Cello 1

Cello 2

Cannon

b b o

331

Piccolo

Flute

Oboe

English Horn

Clarinets

Bassoon

French Horn

Trumpet

Tympani

Drums

Cornets

Trombone

Tuba

Violin 1

Violin 2

Viola

Cello 1

Cello 2

Cannon

334

Piccolo

Flute

Oboe

English Horn

Clarinets

Bassoon

French Horn

Trumpet

Tympani

Drums

Cornets

Trombone

Tuba

Violin 1

Violin 2

Viola

Cello 1

Cello 2

338

Flute

Oboe

English Horn

Clarinets

Bassoon

Violin 1

Violin 2

Viola

Cello 1

342

Flute

Oboe

English Horn

Clarinets

Bassoon

Violin 1

Violin 2

Viola

Cello 1

346

Flute

Oboe

English Horn

Clarinets

Bassoon

Violin 1

Violin 2

Viola

Cello 1

Cello 2

351 121
♩ = 138-0001990128 ♩ = 124

Flute

Oboe

English Horn

Clarinets

Bassoon

♩ = 138-0001990128 ♩ = 124

Trombone

Tuba

Violin 1

Violin 2

Viola

Cello 1

Cello 2

356 ♩ = 118,490196 ♩ = 118,490196 ♩ = 98,9901450112 ♩ = 85,9906480095 ♩ = 72,9860030003 ♩ = 60,1

Piccolo

Flute

Oboe

English Horn

Clarinets

Bassoon

French Horn

Trumpet

Tympani

Drums

Cornets

Trombone

Tuba

Violin 1

Violin 2

Viola

Cello 1

Cello 2

♩ = 118,490196 ♩ = 118,490196 ♩ = 98,9901450112 ♩ = 85,9906480095 ♩ = 72,9860030003 ♩ = 60,1

359

Flute

Oboe

English Horn

Clarinets

Bassoon

French Horn

Trumpet

Tympani

Drums

Bells

Cornets

Trombone

Tuba

Cello 2

360

Flute

Oboe

English Horn

Clarinets

Bassoon

French Horn

Trumpet

Tympani

Drums

Bells

Cornets

Trombone

Tuba

Cello 2

361

Piccolo

Flute

Oboe

English Horn

Clarinets

Bassoon

French Horn

Trumpet

Tympani

Drums

Bells

Cornets

Trombone

Tuba

Violin 1

Violin 2

Viola

Cello 1

Cello 2

362

Piccolo

Flute

Oboe

English Horn

Clarinets

Bassoon

Bells

Violin 1

Violin 2

Viola

Cello 1

6 6 6

363

Piccolo

Flute

Oboe

English Horn

Clarinets

Bassoon

French Horn

Trumpet

Tympani

Drums

Bells

Cornets

Trombone

Tuba

Violin 1

Violin 2

Viola

Cello 1

Cello 2

364

Flute

Oboe

English Horn

Clarinets

Bassoon

French Horn

Trumpet

Tympani

Drums

Bells

Cornets

Trombone

Tuba

Cello 2

365

Flute

Oboe

English Horn

Clarinets

Bassoon

French Horn

Trumpet

Tympani

Drums

Bells

Cornets

Trombone

Tuba

Cello 2

366

Piccolo

Flute

Oboe

English Horn

Clarinets

Bassoon

French Horn

Trumpet

Tympani

Drums

Bells

Cornets

Trombone

Tuba

Violin 1

Violin 2

Viola

Cello 1

Cello 2

367

Piccolo

Flute

Oboe

English Horn

Clarinets

Bassoon

Bells

Violin 1

Violin 2

Viola

Cello 1

368

Piccolo
Flute
Oboe
English Horn
Clarinet
Bassoon
French Horn
Trumpet
Tympani
Drums
Bells
Cornets
Trombone
Tuba
Violin 1
Violin 2
Viola
Cello 1
Cello 2

369

Flute

Oboe

English Horn

Clarinets

Bassoon

French Horn

Trumpet

Tympani

Drums

Bells

Cornets

Trombone

Tuba

Cello 2

370

Flute

Oboe

English Horn

Clarinets

Bassoon

French Horn

Trumpet

Tympani

Drums

Bells

Cornets

Trombone

Tuba

Cello 2

371

Flute

Oboe

English Horn

Clarinets

Bassoon

French Horn

Trumpet

Tympani

Drums

Bells

Cornets

Trombone

Tuba

Cello 2

372

Flute

Oboe

English Horn

Clarinets

Bassoon

French Horn

Trumpet

Tympani

Drums

Bells

Cornets

Trombone

Tuba

Cello 2

373

Piccolo

Flute

Oboe

English Horn

Clarinets

Bassoon

French Horn

Trumpet

Tympani

Bells

Cornets

Trombone

Tuba

Violin 1

Violin 2

Viola

Cello 1

Cello 2

374

Piccolo

Flute

Oboe

English Horn

Clarinets

Bassoon

Bells

Violin 1

Violin 2

Viola

Cello 1

6 6 6

375

Piccolo

Flute

Oboe

English Horn

Clarinets

Bassoon

French Horn

Trumpet

Tympani

Drums

Bells

Cornets

Trombone

Tuba

Violin 1

Violin 2

Viola

Cello 1

Cello 2

376

Flute

Oboe

English Horn

Clarinets

Bassoon

French Horn

Trumpet

Tympani

Drums

Bells

Cornets

Trombone

Tuba

Cello 2

377

378

Piccolo

Flute

Oboe

English Horn

Clarinets

French Horn

Trumpet

Tympani

Drums

Bells

Cornets

Trombone

Tuba

Violin 1

Violin 2

Viola

Cello 1

Cello 2

♩ = 160,000000

379

Piccolo

Flute

Oboe

English Horn

Clarinets

Bassoon

French Horn

Trumpet

Tympani

Drums

Bells

Cornets

Trombone

Tuba

Violin 1

Violin 2

Viola

Cello 1

Cello 2

Contrabass

♩ = 160,000000

381

Piccolo

Flute

Oboe

English Horn

Clarinets

Bassoon

Trumpet

Tympani

Drums

Cornets

Trombone

Tuba

Violin 1

Violin 2

Viola

Cello 1

Cello 2

Contrabass

384

Piccolo
Flute
Oboe
English Horn
Clarinets
Bassoon
Trumpet
Tympani
Drums
Cornets
Trombone
Tuba
Violin 1
Violin 2
Viola
Cello 1
Cello 2
Contrabass

387

Piccolo

Flute

Oboe

English Horn

Clarinets

Bassoon

French Horn

Trumpet

Tympani

Drums

Cornets

Trombone

Tuba

Violin 1

Violin 2

Viola

Cello 1

Cello 2

Contrabass

Cannon

6 6 6

b b

389

Piccolo
Flute
Oboe
French Horn
Trumpet
Drums
Cornets
Trombone
Tuba
Violin 1
Violin 2
Cello 1
Cello 2
Cannon

b
o

391

Piccolo

Flute

Oboe

French Horn

Trumpet

Drums

Cornets

Trombone

Tuba

Violin 1

Violin 2

Cello 1

Cello 2

Cannon

6 6

b₀ b₀

393

Piccolo

Flute

Oboe

French Horn

Trumpet

Drums

Cornets

Trombone

Tuba

Violin 1

Violin 2

Cello 1

Cello 2

Cannon

395

Piccolo

Flute

Oboe

English Horn

Clarinets

Bassoon

French Horn

Trumpet

Tympani

Drums

Cornets

Trombone

Tuba

Violin 1

Violin 2

Viola

Cello 1

Cello 2

Contrabass

Cannon

398

Piccolo

Flute

Oboe

English Horn

Clarinets

Bassoon

French Horn

Trumpet

Tympani

Drums

Cornets

Trombone

Tuba

Violin 1

Violin 2

Viola

Cello 1

Cello 2

Contrabass

Cannon

400

Piccolo

Flute

Oboe

English Horn

Clarinets

Bassoon

French Horn

Trumpet

Tympani

Drums

Cornets

Trombone

Tuba

Violin 1

Violin 2

Viola

Cello 1

Cello 2

Contrabass

Cannon

404

Piccolo

Flute

Oboe

English Horn

Clarinets

Bassoon

French Horn

Trumpet

Tympani

Drums

Bells

Cornets

Trombone

Tuba

Violin 1

Violin 2

Viola

Cello 1

Cello 2

Contrabass

Cannon

405

Piccolo
Flute
Oboe
English Horn
Clarinet
Bassoon
French Horn
Trumpet
Tympani
Drums
Bells
Cornets
Trombone
Tuba
Violin 1
Violin 2
Viola
Cello 1
Cello 2
Contrabass

3
3
3
3
3
3
3
3
6
6 6
6
6
3

406

Piccolo

Flute

Oboe

English Horn

Clarinets

Bassoon

French Horn

Trumpet

Tympani

Drums

Bells

Cornets

Trombone

Tuba

Violin 1

Violin 2

Viola

Cello 1

Cello 2

Contrabass

407

Piccolo

Flute

Oboe

English Horn

Clarinets

Bassoon

French Horn

Trumpet

Tympani

Drums

Bells

Cornets

Trombone

Tuba

Violin 1

Violin 2

Viola

Cello 1

Cello 2

Contrabass

408

Piccolo

Flute

Oboe

English Horn

Clarinets

Bassoon

French Horn

Trumpet

Tympani

Drums

Bells

Cornets

Trombone

Tuba

Violin 1

Violin 2

Viola

Cello 1

Cello 2

Contrabass

409

Piccolo

Flute

Oboe

English Horn

Clarinets

Bassoon

French Horn

Trumpet

Tympani

Drums

Bells

Cornets

Trombone

Tuba

Violin 1

Violin 2

Viola

Cello 1

Cello 2

Contrabass

411

Piccolo

Flute

Oboe

English Horn

Clarinets

Bassoon

French Horn

Trumpet

Tympani

Drums

Cornets

Trombone

Tuba

Violin 1

Violin 2

Viola

Cello 1

Cello 2

Contrabass

414

Flute

Oboe

English Horn

Clarinets

Bassoon

French Horn

Trumpet

Tympani

Drums

Cornets

Trombone

Tuba

Violin 1

Violin 2

Viola

Cello 1

Cello 2

Contrabass

415

Flute

Oboe

English Horn

Clarinets

Bassoon

French Horn

Trumpet

Tympani

Drums

Cornets

Trombone

Tuba

Violin 1

Violin 2

Viola

Cello 1

Cello 2

Contrabass

416

Flute

Oboe

English Horn

Clarinets

Bassoon

French Horn

Trumpet

Tympani

Drums

Cornets

Trombone

Tuba

Violin 1

Violin 2

Viola

Cello 1

Cello 2

Contrabass

417

Flute

Oboe

English Horn

Clarinets

Bassoon

French Horn

Trumpet

Tympani

Drums

Cornets

Trombone

Tuba

Violin 1

Violin 2

Viola

Cello 1

Cello 2

Contrabass

418

Flute

Oboe

English Horn

Clarinets

Bassoon

French Horn

Trumpet

Tympani

Drums

Cornets

Trombone

Tuba

Violin 1

Violin 2

Viola

Cello 1

Cello 2

Contrabass

6

6

6

6

6

6

6

6

3

3

3

6

6

419

Flute

Oboe

English Horn

Clarinets

Bassoon

French Horn

Trumpet

Tympani

Drums

Cornets

Trombone

Tuba

Violin 1

Violin 2

Viola

Cello 1

Cello 2

Contrabass

420

Piccolo

Flute

Oboe

English Horn

Clarinets

Bassoon

French Horn

Trumpet

Tympani

Drums

Cornets

Trombone

Tuba

Violin 1

Violin 2

Viola

Cello 1

Cello 2

Contrabass

♩ = 80,000000

421

♩ = 80,000000

Tchaikovsky, Peter - 1812 Overture

Piccolo

♩ = 60,000000

69 5

77 ♩ = 80,000000 ♩ = 138,000198

19 18

115 20

138 5

146

150

153 10 44

207 17 24

250

254

258 **3**

264 **13**

279 **45**

327

331

336 **11** **8** **3** ♩ = 138,000000 ~~138,000000~~ 980003 ♩ = 66

361 **2**

366 **4**

373 **2**

378 ♩ = 160,000000

382

386

390

394

398

403

408

412

♩ = 80,000000

Tchaikovsky, Peter - 1812 Overture

Flute

♩ = 60,000000

22

28

35

47

53

58

62

66

69

77

♩ = 80,000000

♩ = 138,000198

19

18

Flute

3

145

148

152

163

170

177

184

189

194

200

V.S.

Flute

204

207

210

213

216

8 20

246

251

255

257

260

263

266

279

284

290

296

316

320

324

328

Flute

332

337

341

345

350

355

$\text{♩} = 138,000,14901284,99018,990125,492,95,990,67,79,71,69,000$

361

365

369

374

♩ = 160,000000 Flute

379

383

387

391

395

400

405

410

414

419

♩ = 80,000000

Tchaikovsky, Peter - 1812 Overture

Oboe

♩ = 60,000000

24

31

38

5

48

54

58

62

66

♩ = 80,000000

72

5

80

14

96 $\text{♩} = 138,000198$

11

110

114

118

123

126

129

132

135

137

141

2

147

152

3

159

4

168

175

180

2

258

262

267

279

286

293

299

303

316

320

324

328

332

337

341

345

350

355

♩ = 138,000 1490 1284,990 18,990 025,490 99,990 267,79,78,990 066000

361

366

370

374

379

$\text{♩} = 160,000,000$

383

387

391

395

400

405

410

414

419

♩ = 80,000000

English Horn

Tchaikovsky, Peter - 1812 Overture

♩ = 60,000000

22

29

36 11

52

56

60

65

70 5 19 ♩ = 80,000000

96 11 ♩ = 138,000198

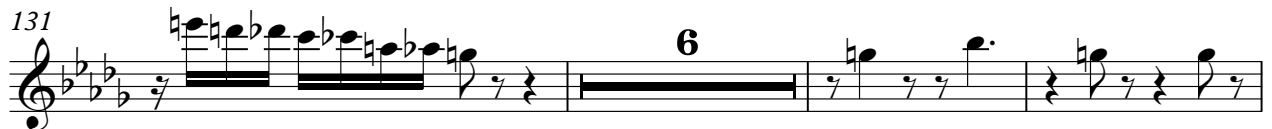
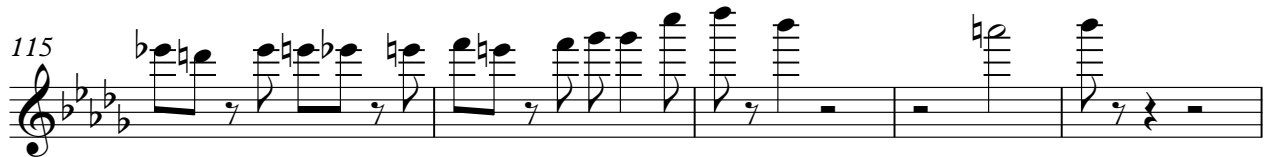

English Horn

154 **9**

168

175

181

187

194

200

206

209

212

215

5 2

224

15 3

245

3

251

3

255

3

258

3

261

3

264

3

268

10

283

3

290

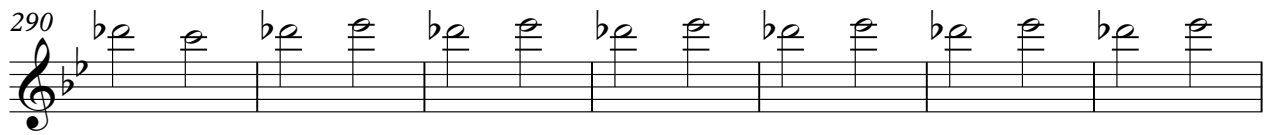

297

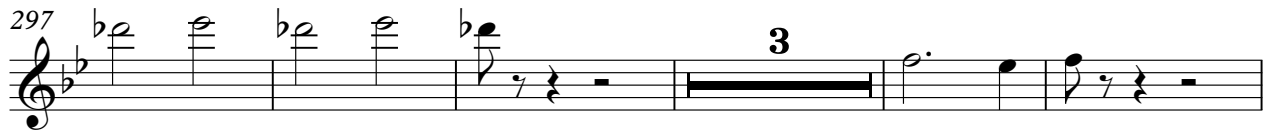

305

319

324

329

334

338

342

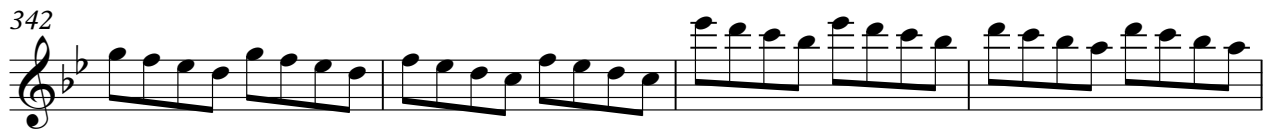

346

English Horn

♩ = 138,000 1,98 0128 ♩ = 12

351

356

361

365

369

374

379

383

387

399

English Horn

404

3 3

409

413

418

♩ = 80,000000

Tchaikovsky, Peter - 1812 Overture

Clarinets

♩ = 60,000000

22

29

36

7

48

53

56

59

63

67

70

5

♩ = 80,000000

78

3 3 14

80

96 $\text{♩} = 138,000198$

5

105

108

112

116

119

122

124

126

128

131

134

137

141

145

148

152

157

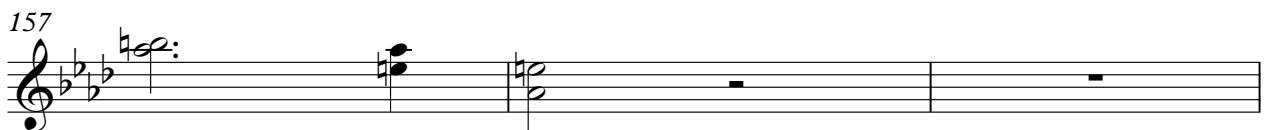

160

163

170

177

183

189

195

201

206

213

277

284

291

298

305

319

323

327

331

336

340

344

348

353

♩ = 138,000198012824,990814901025,49085,90132,9085,2901

358

♩ = 79,48072,980063,48000,000000

362

367

372

376

♩ = 160,000000

381

V.S.

Clarinets

385

396

401

406

411

415

419

♩ = 80,000000

Tchaikovsky, Peter - 1812 Overture

Bassoon

♩ = 60,000000

22

29

36

48

53

58

62

67

72

77

♩ = 80,000000

18

96 $\text{♩} = 138,000198$ 

101

108

112

116

120

123

125

128

131

133

136

139

144

148

152

156

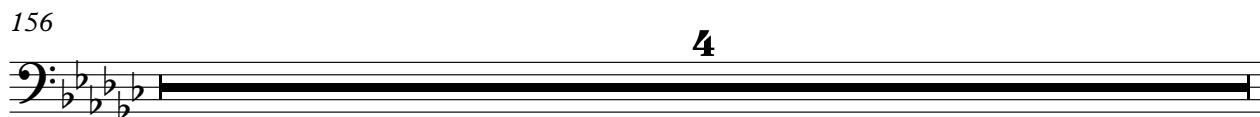

4

160

163

170

177

183

189

195

201

207

10

219

3

224 **6**

234 **3**

241 **2**

247

251 **2**

256

258

262

266

270 **4**

274

279

286

293

299

307

320

324

327

331

336

340

344

348

353

$\text{♩} = 138,0001,98012824,9018,0900085,4906,290125,9900067$

358

$\text{♩} = 79,48002,980066,48000,900000$

362

367

372

375

379 $\text{♩} = 160,000000$

383

387

399

404

410

415

419 $\text{♩} = 80,000000$

Tchaikovsky, Peter - 1812 Overture

French Horn

♩ = 60,000000

35 23

61

66

71 ♩ = 80,000000

5 11

91 ♩ = 138,000198

4 20

117 12

133

138

143

147

V.S.

150 **11**

163 **44** **17**

224 **3**

231

236 **7** **3**

249

253 **2**

258

262 **15**

279 **46**

French Horn

328

334

357

364

371

378

389

393

398

403

V.S.

4

French Horn

408

413

418

♩ = 80,000000

Tchaikovsky, Peter - 1812 Overture

Trumpet

♩ = 60,000000

59 2

65

70 5 19

♩ = 80,000000

96 20 5

124 9

137 3

144

148

152 11 44

207 17 14

Trumpet

238 **4**

246

250

254

258

263 **13**

279 **38**

320 **3**

327

333 **11** **8**

4

Trumpet

408

413

418

♩ = 80,000000

Tympani

Tchaikovsky, Peter - 1812 Overture

♩ = 60,000000

33

70

♩ = 80,000000

6

77

78

79

80

81

82

83

84

V.S.

Tympani

85

86

87

88

89

90

91

92

94

$\text{♩} = 138,000198$

118

138

142

145

148

207

246

253

256

258

261

Tympani

279

28

6 6 6 6

308

6 6 6 6

309

6 6 6 6

310

6 6 6 6

311

6 6 6 6

312

6 6 6 6

313

6 6 6 6

314

6 6 6 6

315

6 6 6 6

316

6 6 6 6

Tympani

317

318

319

320

321

322

323

324

325

326

V.S.

Tympani

327

6

328

6

329

6

330

6

331

6

334

11 8

357

6 6

363

6 3 3

368

6

374

6 6 6 6

Tympani

378

♩ = 160,000000

381

385

397

401

406

412

415

416

417

V.S.

8

Tympani

418

419

420

421

♩ = 80,000000

Tchaikovsky, Peter - 1812 Overture

Drums

♩ = 60,000000

62

72

♩ = 80,000000

5

79

82

83

84

85

87

89

4

96

♩ = 138,000198

21

117

125

126

127

132

133

134

135

148

168

177

183

207

212

224

229

235

236

244

252

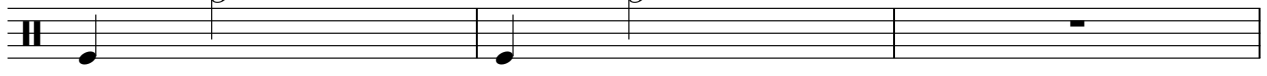

4

Drums

255

258

279

288

297

303

319

322

325

327

329

330

331

334

357

365

370

375

380 ♩ = 160,000000

383

386

389

392

394

397

399

403

408

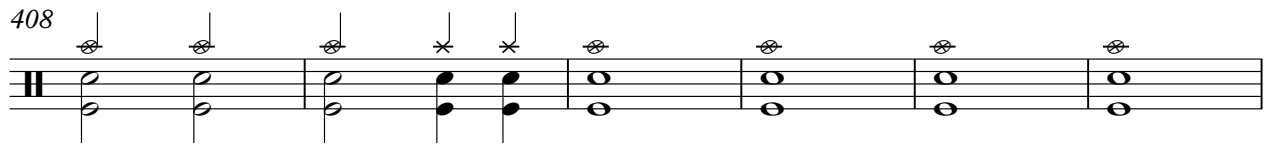

414

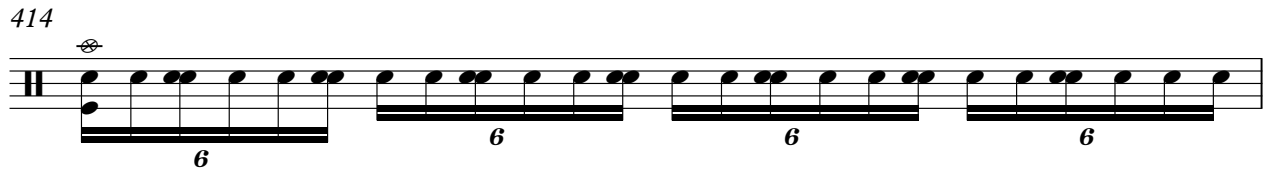

415

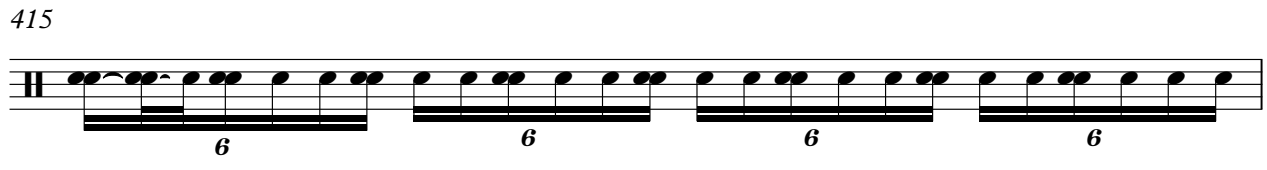

416

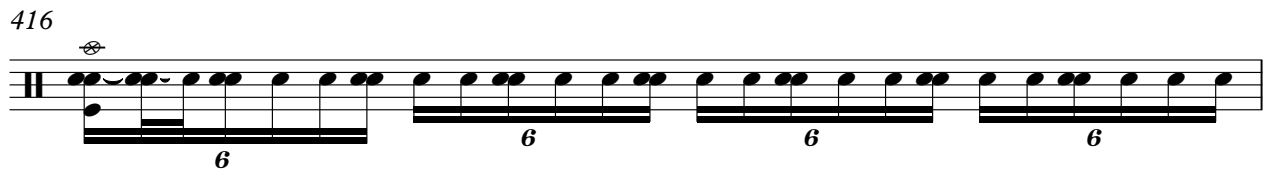

417

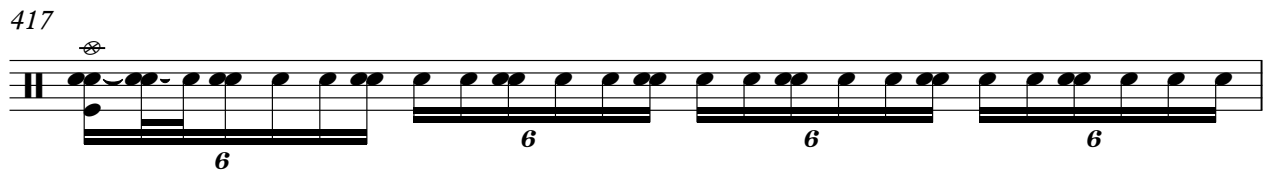

418

419

420

421

♩ = 80,000000

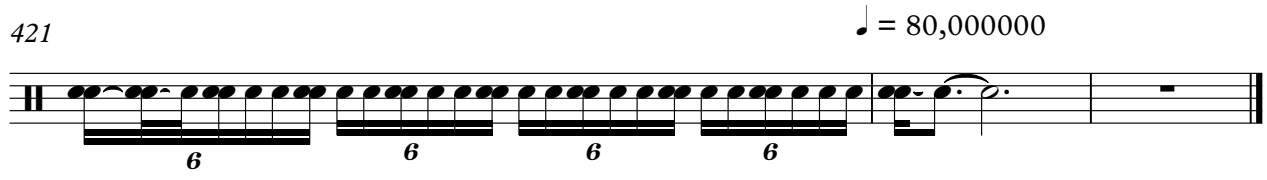

Tchaikovsky, Peter - 1812 Overture

Bells

♩ = 60,000000 ♩ = 80,000000

76 19

96 ♩ = 138,000198 67 44

207 17 34

258 21 68 8 ♩ = 138,000198

356 ♩ = 118,191,000,12805,000,138,000000 6 6 6

360 6 6 6

361 6 6 6

362 6 6 6

363 6 6 6

364 6 6 6

V.S.

365 **6** **6** **6**

366 **6** **6** **6**

367 **6** **6** **6**

368 **6** **6** **6**

369 **6** **6** **6**

370 **6** **6** **6**

371 **6** **6** **6**

372 **6** **6** **6**

373 **6** **6** **6**

374 **6** **6** **6**

Bells

375

6 6 6

376

6 6 6

377

6 6 6

378

6 6 6

379

6 6 6

$\text{♩} = 160,000,000$

381

23 6 6 6 6

405

6 6 6 6

406

6 6 6 6

407

6 6 6 6

408

6 6 6 6

V.S.

4

Bells

409

410

Tchaikovsky, Peter - 1812 Overture

Cornets

♩ = 60,000000

33 17

54

57

63

68

78

80

82

84

86

♩ = 80,000000

5

V.S.

89 

96 $\text{♩} = 138,000198$
14 

113 

116 

120 

127 

132 **6** 

141 

145 

149 

153

2

160

3

168

175

181

187

193

199

204

17

224

5

229

234

240

246

251

254

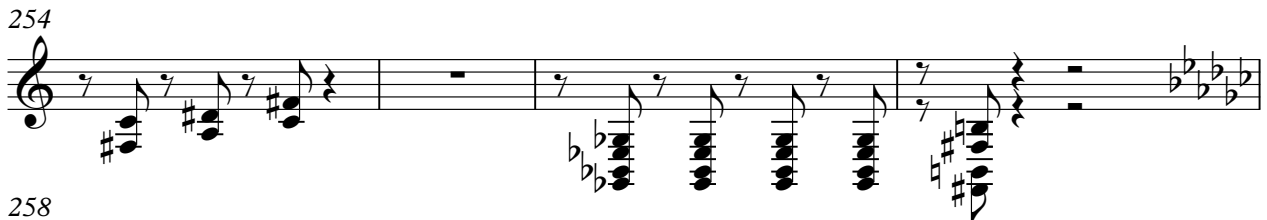

258

262

268

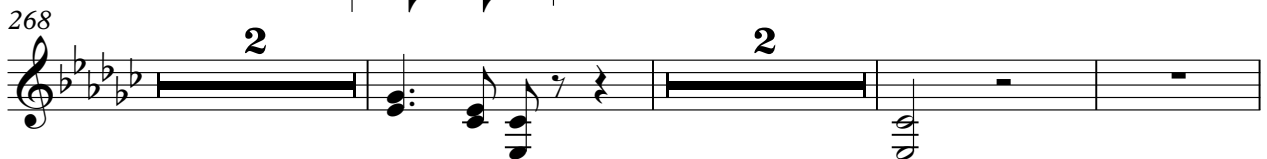

275

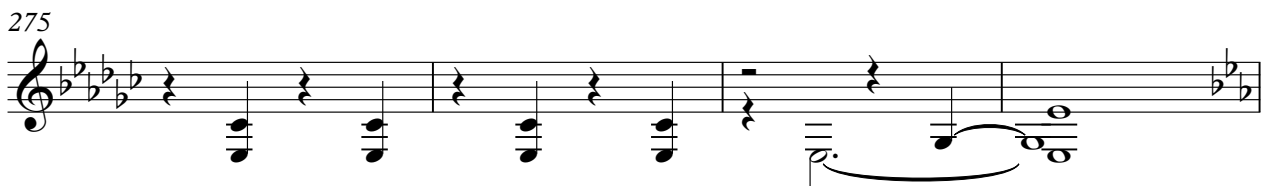

279

286

293

299

310

316

319

323

326

329

V.S.

333

355

♩ = 138,000000

363

370

376

♩ = 160,000000

381

385

389

393

397

402

407

413

418

Tchaikovsky, Peter - 1812 Overture

Trombone

♩ = 60,000000

35 25

63

68 5

77 ♩ = 80,000000 11

92 ♩ = 138,000198 4 18

115

119 18

140

144

147 13

163 **44** **17**

224 **6** **5**

238 **5**

246

250

254

258

262 **3**

268 **4** **4**

279

288

297

320

324

334

♩ = 128, 100, 148, 128, 99

356

♩ = 118, 490, 1900, 2805, 4900, 4001, 525, 970, 43000

362

370

376

♩ = 160, 000000

382

386

391

395

401

406

412

417

$\text{♩} = 80,000000$

Tchaikovsky, Peter - 1812 Overture

Tuba

♩ = 60,000000

35 25

63

68 5

77 ♩ = 80,000000

11

92 ♩ = 138,000198

4 17

114

118 18

140

144

147 13

163 **44** **17**

224 **19**

246

251

254

258

262 **10**

275 **4**

286

295 **3**

304

14

322

328

335

11 **8**

$\text{♩} = 138,001,480,1284,990118,9900105,49$

357

$\text{♩} = 98,9901,350,185,9900,43002,9800,4300000$

363

369

Tuba

375

380

384

388

390

392

394

397

402

407

60,000000

3

6

6

Tuba

413

418

♩ = 80,000000

Tchaikovsky, Peter - 1812 Overture

Violin 1

♩ = 60,000000

33

37

42

45

48

52

55

59

63

66

69

81

85

89

92

96

100

104

107

110

114

117

120

124

127

130

133

136

138

141

144

147

150

152

163

169

175

180

185

190

195

201

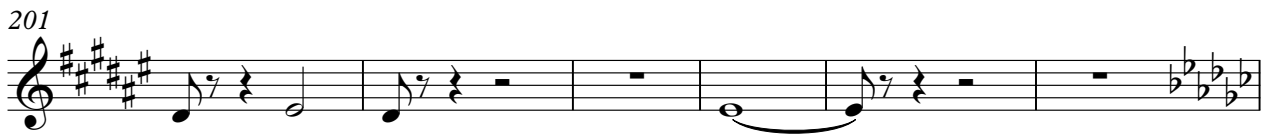

207

17

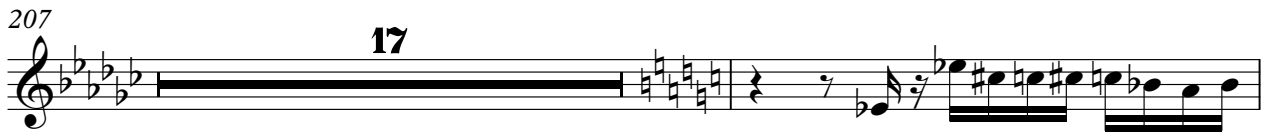

225

228

233

238

243

245

247

249

251

254

256

258

261

264

268

10

282

288

294

299

302

310

313

316

320

323

327

331

336

340

344

348

353

$\text{♩} = 138,000198012824,9018,0000085,4906,500135,900027$

358

$\text{♩} = 79,4800980003$ $\text{♩} = 66,480000$

2

363

2

368

4

374

2

379

$\text{♩} = 160,000,000$

382

386

390

394

3 3

398

3 6 6

403

10

Violin 1

409

414

419

♩ = 80,000000

Tchaikovsky, Peter - 1812 Overture

Violin 2

♩ = 60,000000

33

36

39

42

45

49

52

56

60

63

2

Violin 2

66

69

♩ = 80,000000

81

85

89

94

♩ = 138,000198

100

104

108

112

Vjolin 2

116

119

123

126

129

131

133

136

139

142

145

148

152

163

169

175

180

185

190

207

230

235

240

244

246

248

250

253

255

257

260

262

265

278

283

289

295

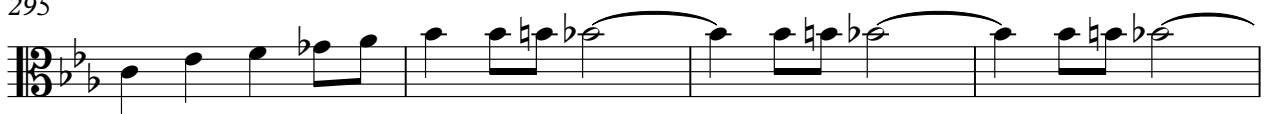

299

303

310

313

316

319

321

323

327

331

336

340

344

348

353

♩ = 138,0001,9012824,9018,0000685,4998,900425,900027

358

♩ = 79,4800,98000260,00000003

363

368

374

379

♩ = 160,000000

382

386

390

Violin 2

394

3 3

398

3 6 6

403

409

414

3

419

3 3

♩ = 80,000000

Tchaikovsky, Peter - 1812 Overture

Viola

♩ = 60,000000

8

14

21

30

35

38

41

44

47

V.S.

50

53

58

62

67

70

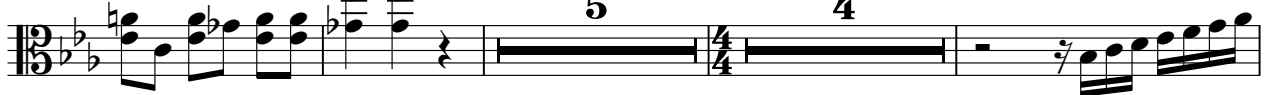

82

87

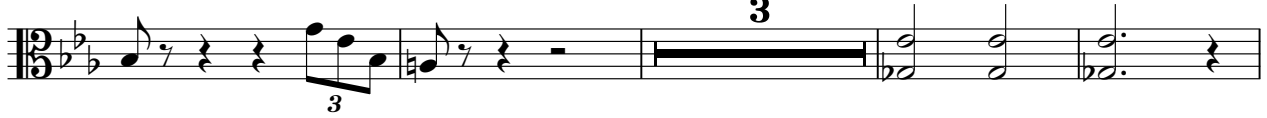

94

99

136

139

142

145

148

152

163

169

175

181

187

192

198

204

210

215

219

224

227

232

236

241

245

247

249

251

254

Viola

255

256

257

258

261

264

266

278

284

290

296

301

305

311

313

317

324

328

332

337

341

345

350

355

♩ = 138-00619901280185190199062908519913596512907674870956608360000000

361

366

373

♩ = 160,000000

378

382

386

397

402

407

413

418

420

♩ = 80,000000

Tchaikovsky, Peter - 1812 Overture

Cello 1

$\text{♩} = 60,000000$

8

14

21

30

36

42

47

50

54

59

64

69

75

$\text{♩} = 80,000000$

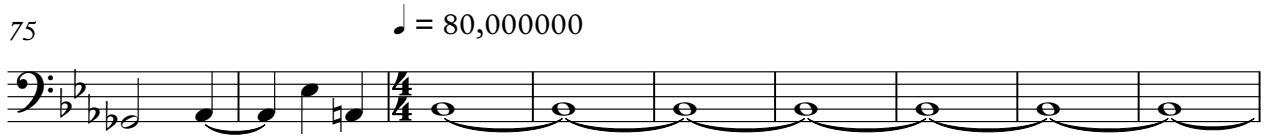

84

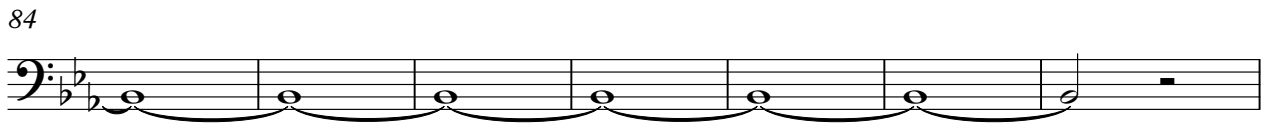

91

96

$\text{♩} = 138,000198$

100

105

109

113

117

121

124

127

130

133

136

139

V.S.

143

146

149

153

157

160

163

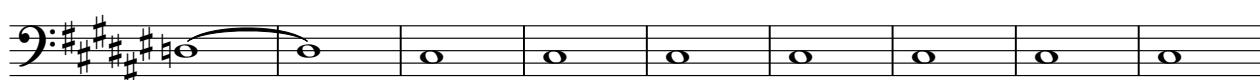

172

180

187

196

205

210

215

220

224

227

232

237

241

V.S.

245

250

254

258

262

265

270

274

279

285

291

297

302

307

323

329

333

338

342

346

V.S.

351

356

♩ = 118,49015,91005,49005,91002,49351,09070,78702,98000,180003 ♩ = 60,000000

362

367

374

379

♩ = 160,000000

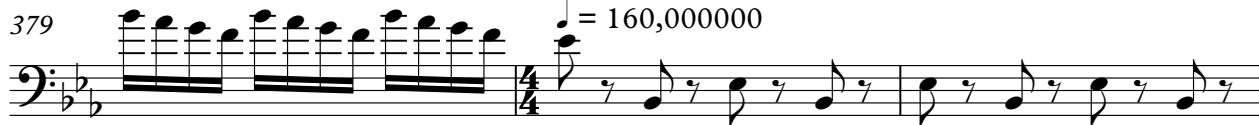

382

386

390

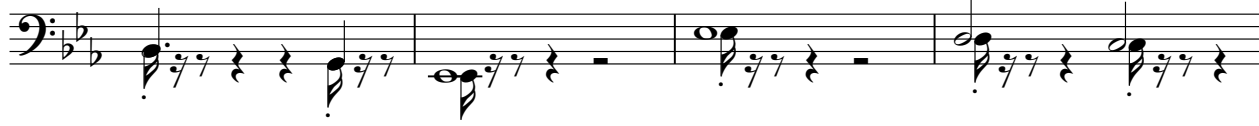

394

400

405

411

417

420

♩ = 80,000000

Cello 2

Tchaikovsky, Peter - 1812 Overture

$\text{♩} = 60,000000$

8

14

21

30

36

42

47

54

59

64

69

75

$\text{♩} = 80,000000$

84

91

96

$\text{♩} = 138,000198$

102

107

111

115

119

123

126

129

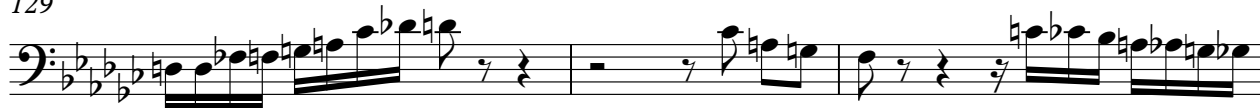

132

135

138

142

V.S.

146

150

157

160

163

172

180

187

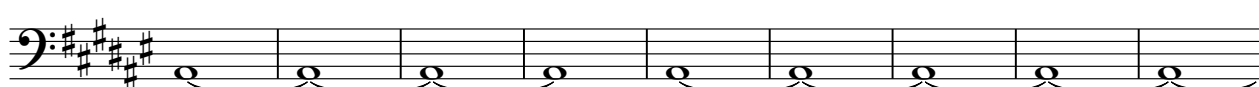

196

205

211

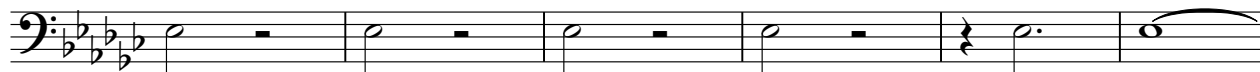

217

224

230

234

239

243

248

253

257

V.S.

261

268

279

310

319

328

331

336

352

$\text{♩} = 138,000,1,901,2824,9118,1,901,90685,4900$

357

$\text{♩} = 98,9902,3585,1,9070,7,870,9566,1360,0,0000$

363

370

376

$\text{♩} = 160,000000$

381

385

389

393

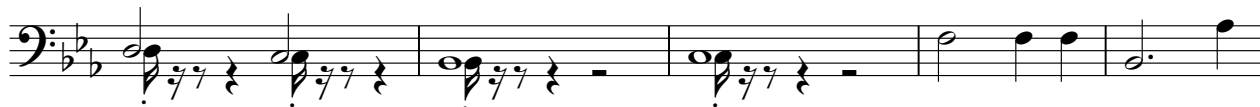

398

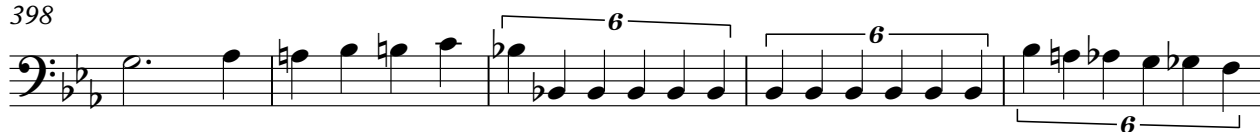

403

409

V.S.

8

Cello 2

414

6

419

♩ = 80,000000

Tchaikovsky, Peter - 1812 Overture

Contrabass

♩ = 60,000000 **76** ♩ = 80,000000

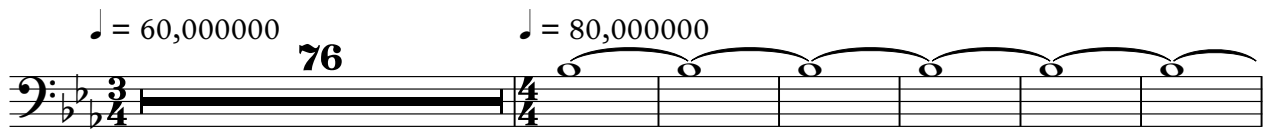

83

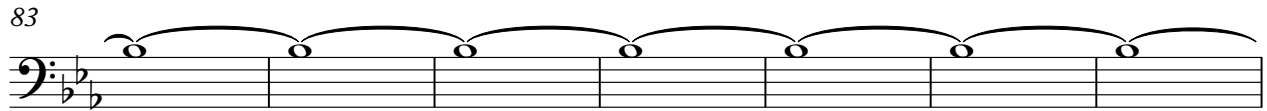

90 **2**

96 ♩ = 138,000198 **59**

157

160

163 **44** **17**

224 **34** **12**

Contrabass

270

274

279

288

297

305

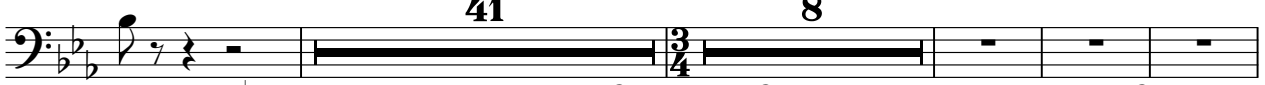

358

383

387

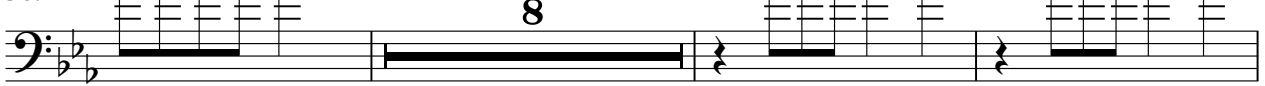

398

$\text{♩} = 153,312,190,210,230,250,270,290,310,330,350,370,390,410,430,450,470,490,510,530,550,570,590,610,630,650,670,690,710,730,750,770,790,810,830,850,870,890,910,930,950,970,990,1010,1030,1050,1070,1090,1110,1130,1150,1170,1190,1210,1230,1250,1270,1290,1310,1330,1350,1370,1390,1410,1430,1450,1470,1490,1510,1530$

$\text{♩} = 79,480095$

$\text{♩} = 72,980003$

$\text{♩} = 66,480005$

403

Contrabass

3 3

408

7 4

413

7 4

418

7 4 = 80,000000

Cannon

Tchaikovsky, Peter - 1812 Overture

