

Beach Boys - 409

♩ = 160,000000

9

Sax

Sax

Trombone

Drums

Piano

Guitar

Bass

14

Sax

Sax

Trombone

Drums

Piano

Guitar

Bass

18

22

26

Sax  
Sax  
Trombone  
Drums  
Piano  
Guitar  
Guitar  
Bass

29

Sax  
Sax  
Trombone  
Drums  
Piano  
Guitar  
Guitar  
Bass

31

- Drums:** Shows a rhythmic pattern with 'x' marks on the snare and bass drum, and a steady bass line.
- Piano:** The right hand is mostly silent, while the left hand plays a complex, rhythmic chordal accompaniment.
- Bass:** Provides a simple, steady bass line.

34

Sax  
Sax  
Trombone  
Drums  
Piano  
Guitar  
Guitar  
Bass

37

Sax  
Drums  
Piano  
Guitar  
Bass

41

Sax

Drums

Piano

Guitar

Bass

45

Drums

Piano

Guitar

Bass

49

Sax

Sax

Trombone

Drums

Piano

Guitar

Bass

53

Sax

Sax

Trombone

Drums

Piano

Guitar

Bass

57

61

64

66

69

72

75

Sax

Sax

Trombone

Drums

Piano

Guitar

Guitar

Bass

78

80

Sax

Sax

Trombone

Drums

Sound Effects

Piano

Guitar

Guitar

Bass

Sax

Beach Boys - 409

♩ = 160,000000

5

12

18

24

29

34

40

43

4

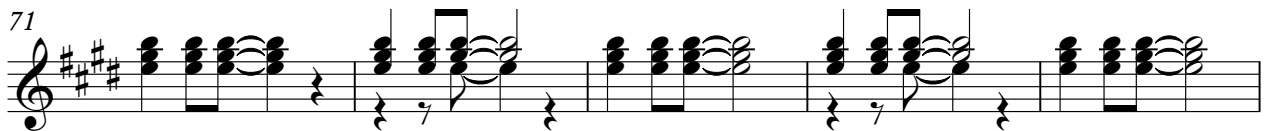
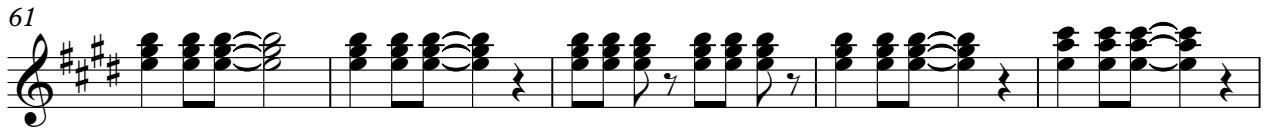
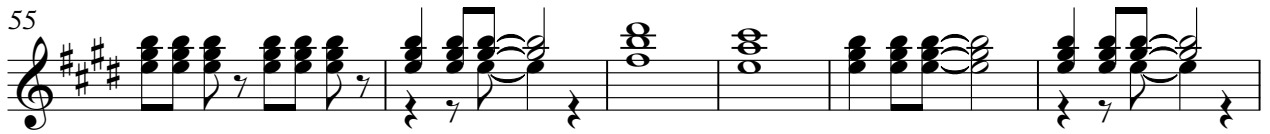

# Beach Boys - 409

Sax

♩ = 160,000000

4

9

17

23

29

34

12

50

55

61

67

V.S.

2

Sax

73

78

Trombone

Beach Boys - 409

♩ = 160,000000

4

10

17

23

29

34

12

50

55

61

67

V.S.

2

Trombone

73

78

# Beach Boys - 409

## Drums

♩ = 160,000000

4

11

15

19

23

27

31

36

40

44

V.S.

Drums

48

52

56

60

64

68

73

77

80

♪ = 160,000000

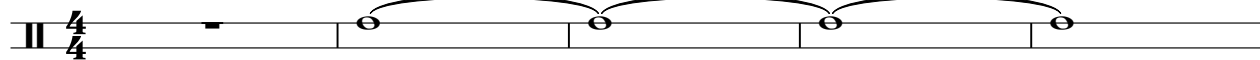

6

**72**

♩ = 160,000000

32

35

38

43

48

53

58

62

64

66

69

72

75

78

80

Beach Boys - 409

Guitar

♩ = 160,000000

24

27

29

31

35

24

61

64

66

68

71

V.S.

73

76

78

80

Beach Boys - 409

Guitar

♩ = 160,000000  
**10**

14

18

23

27

31

36

40

44

48

V.S.

52

56

61

65

70

74

78

80

Beach Boys - 409

Bass

♩ = 160,000000

5

11

16

21

26

32

38

43

48

53

V.S.

2

Bass

58

63

68

74

78

