

Nickleback - Id Come For You

♩ = 73,999985

Percussion

Jazz Guitar

Jazz Guitar

Jazz Guitar

Jazz Guitar

Electric Guitar

Electric Bass

Synth Strings

♩ = 73,999985

J. Gtr.

J. Gtr.

♩ = 73,999985

2

4

J. Gtr.

J. Gtr.

J. Gtr.

6

J. Gtr.

J. Gtr.

J. Gtr.

8

J. Gtr.

J. Gtr.

J. Gtr.

J. Gtr.

10

J. Gtr.

J. Gtr.

J. Gtr.

J. Gtr.

This section contains four staves for J. Gtr. (Jazz Guitar). The first staff has a treble clef and a key signature of one sharp (F#). It features a melodic line with eighth and quarter notes, including slurs and accidentals. The second staff has a treble clef and contains a dense, rhythmic pattern of eighth notes. The third and fourth staves have treble clefs and contain block chords and dyads, primarily in the lower register.

12

Perc.

J. Gtr.

J. Gtr.

J. Gtr.

J. Gtr.

E. Gtr.

E. Bass

Syn. Str.

This section contains five staves. The Perc. staff has a drum set icon and shows a sequence of notes with asterisks, indicating specific drum sounds. The J. Gtr. staff has a treble clef and shows a melodic line with a '7' fret marker. The second J. Gtr. staff has a treble clef and contains a rhythmic pattern of eighth notes. The third J. Gtr. staff has a treble clef and contains block chords. The fourth J. Gtr. staff has a treble clef and contains block chords. The E. Gtr. staff has a treble clef and contains a rhythmic pattern of eighth notes. The E. Bass staff has a bass clef and contains a rhythmic pattern of eighth notes. The Syn. Str. staff has a treble clef and contains three vertical bar lines, indicating string muting or specific techniques.

14

Perc. E. Gtr. E. Bass Syn. Str.

16

Perc. E. Gtr. E. Bass Syn. Str.

18

Perc. E. Gtr. E. Bass Syn. Str.

20

Perc.

E. Gtr.

E. Bass

Syn. Str.

23

Perc.

E. Gtr.

E. Bass

Syn. Str.

24

Perc.

E. Gtr.

E. Bass

Syn. Str.

6

25

Perc. E. Gtr. E. Bass Syn. Str.

26

Perc. E. Gtr. E. Bass Syn. Str.

27

Perc. E. Gtr. E. Bass Syn. Str.

28

Perc.

E. Gtr.

E. Bass

Syn. Str.

29

Perc.

E. Gtr.

E. Bass

Syn. Str.

30

Perc.

E. Gtr.

E. Bass

8

31

Perc.

J. Gtr.

E. Gtr.

E. Bass

32

Perc.

J. Gtr.

E. Gtr.

E. Bass

33

Perc.

J. Gtr.

E. Gtr.

E. Bass

34

Perc.

J. Gtr.

J. Gtr.

E. Gtr.

E. Bass

35

J. Gtr.

J. Gtr.

J. Gtr.

37

J. Gtr.

J. Gtr.

J. Gtr.

43

Perc. E. Gtr. E. Bass Syn. Str.

45

Perc. E. Gtr. E. Bass Syn. Str.

47

Perc. E. Gtr. E. Bass Syn. Str.

12

50

Perc.

E. Gtr.

E. Bass

Syn. Str.

51

Perc.

E. Gtr.

E. Bass

Syn. Str.

52

Perc.

E. Gtr.

E. Bass

Syn. Str.

53

Perc. E. Gtr. E. Bass Syn. Str.

54

Perc. E. Gtr. E. Bass Syn. Str.

55

Perc. E. Gtr. E. Bass Syn. Str.

56

Perc.

E. Gtr.

E. Bass

Syn. Str.

57

Perc.

E. Gtr.

E. Bass

58

Perc.

E. Gtr.

E. Bass

59

60

16

61

Perc. J. Gtr. E. Gtr. E. Bass Syn. Str.

62

Perc. J. Gtr. E. Gtr. E. Bass Syn. Str.

63

Perc. J. Gtr. Syn. Str.

65

J. Gtr.

E. Gtr.

Syn. Str.

68

Perc.

E. Gtr.

69

Perc.

E. Gtr.

E. Bass

Syn. Str.

18

70

Perc.

E. Gtr.

E. Bass

Syn. Str.

71

Perc.

E. Gtr.

E. Bass

Syn. Str.

72

Perc.

E. Gtr.

E. Bass

Syn. Str.

73

Perc. E. Gtr. E. Bass Syn. Str.

74

Perc. E. Gtr. E. Bass Syn. Str.

75

Perc. E. Gtr. E. Bass Syn. Str.

20

76

Perc.

E. Gtr.

E. Bass

Syn. Str.

77

Perc.

E. Gtr.

E. Bass

Syn. Str.

78

Perc.

E. Gtr.

E. Bass

Syn. Str.

79

Perc. E. Gtr. E. Bass

80

Perc. E. Gtr. E. Bass

81

Perc. E. Gtr.

Nickleback - Id Come For You

Percussion

♩ = 73,999985

12

14

16

18

20

23

24

25

26

27

V.S.

2

Percussion

28

29

30

31

32

33

34

40

42

44

5

Percussion

V.S.

Percussion

Percussion

76

77

78

79

80

♩ = 73,999985

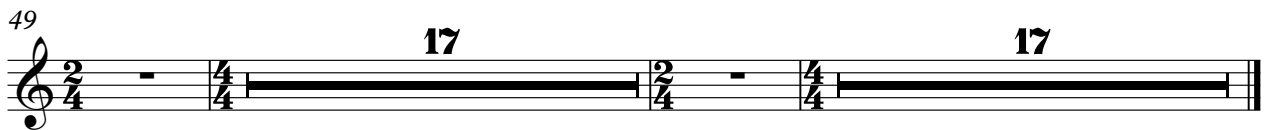
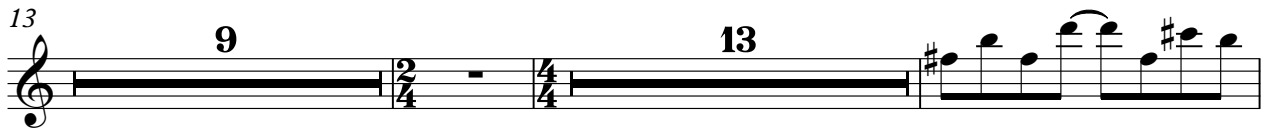

♩ = 73,999985

3

5

7

9

11

9

23

11

36

38

40

9

13

63

17

♩ = 73,999985

4

10

9

23

26 17

67

17

♩ = 73,999985

8

12

9 8

32

36

40

9 9

60

63

4 17

Nickleback - Id Come For You

Electric Guitar

♩ = 73,999985

12

16

20

27

35

43

47

54

59

4

Detailed description of the musical score: The score is written for electric guitar in 4/4 time. It consists of nine systems of music. The first system (measures 12-15) begins with a treble clef, a 4/4 time signature, and a tempo marking of ♩ = 73,999985. A bar line with the number '12' above it indicates the start of the first system. The music features a series of eighth-note chords in the right hand and a corresponding bass line in the left hand. The second system (measures 16-19) continues this rhythmic pattern. The third system (measures 20-26) shows a change in the bass line, with some notes beamed together and a 2/4 time signature indicated above the staff. The fourth system (measures 27-34) consists of a series of chords in the bass line. The fifth system (measures 35-42) begins with a bar line and the number '5' above it, followed by eighth-note chords. The sixth system (measures 43-46) continues the eighth-note chord pattern. The seventh system (measures 47-53) shows a change in the bass line, with some notes beamed together and a 2/4 time signature indicated above the staff. The eighth system (measures 54-58) consists of a series of chords in the bass line. The ninth system (measures 59-62) begins with a bar line and the number '4' above it, followed by a series of chords in the bass line, ending with a double bar line and a 2/4 time signature.

67

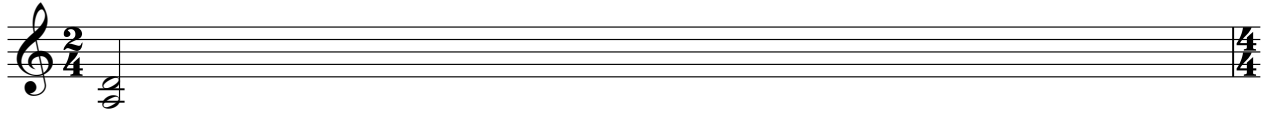

68

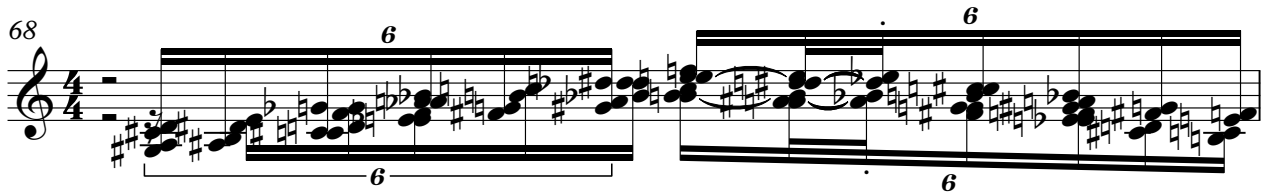

69

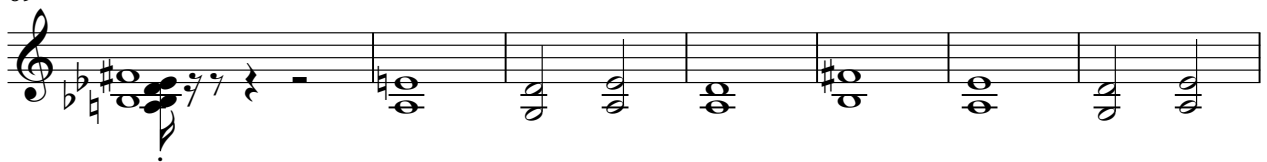

76

Electric Bass

Nickleback - Id Come For You

♩ = 73,999985

12

16

20

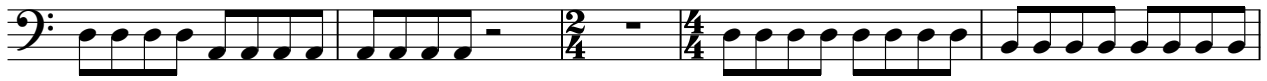

25

29

33

5

41

45

2

Electric Bass

50

54

58

62

70

74

78

Synth Strings

Nickleback - Id Come For You

♩ = 73,999985

11

17

23

25

27

29

9

42

46

Synth Strings

50

52

54

56

60

62

64

67

71

73

Synth Strings

75

77

