

Alanis Morissette - Flinch

♩ = 76,000069

♩ = 76,000069

3

Drums

Acoustic Guitar

Riff Guitar

Bass

Noises

5

Drums

Acoustic Guitar

Riff Guitar

Bass

Vocals

Noises

7

9

11

13

15

17

19

21

23

Drums

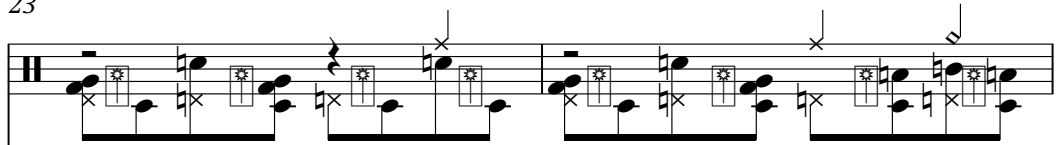

Acoustic Guitar

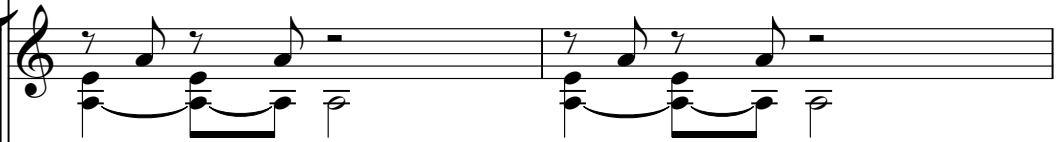

Acoustic guitar notation for measures 23 and 24, featuring a melodic line with eighth notes and rests.

Riff Guitar

Riff guitar notation for measures 23 and 24, showing a melodic line with eighth notes and rests.

Bass

Bass notation for measures 23 and 24, showing a simple bass line with quarter notes.

Vocals

Strings

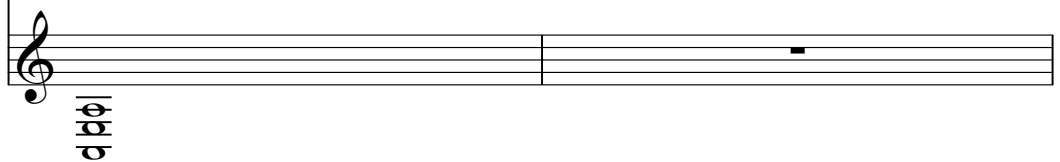

String notation for measures 23 and 24, showing a simple line with a dynamic marking of *pp* (pianissimo) at the beginning.

25

27

28

29

Drums

Riff Guitar

Bass

Strings

31

Drums

Riff Guitar

Bass

Strings

33

Drums

Riff Guitar

Bass

Strings

35

Drums

Acoustic Guitar

Riff Guitar

Bass

Strings

Noises

37

Drums

Acoustic Guitar

Riff Guitar

Bass

Strings

Noises

38

Alanis Morissette - Flinch

Drums

♩ = 76,000069

4

7

10

13

16

19

22

25

28

V.S.

2

Drums

30

32

34

36

38

Acoustic Guitar

Alanis Morissette - Flinch

♩ = 76,000069

6

11

16

21

27

35

6

Alanis Morissette - Flinch

Riff Guitar

♩ = 76,000069

5

9

13

17

21

25

29

33

36

Bass

Alanis Morissette - Flinch

♩ = 76,000069

9

16

24

31

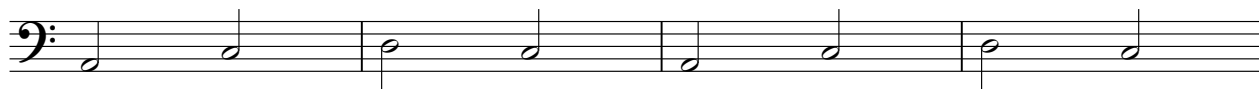

35

Piano

Alanis Morissette - Flinch

♩ = 76,000069

20

22

3

14

Noises

Alanis Morissette - Flinch

♩ = 76,000069

10

19

27