

Alanis Morissette - Forgiven

♩ = 84,000084

vocals

vocals

Percussion

guitar - theme 1

guitar - theme 1

Kora

Electric Bass

Violoncello

♩ = 84,000084

5

vocals

vocals

Percussion

guitar - theme 1

guitar - theme 1

8

vocals

vocals

Percussion

guitar - theme 1

guitar - theme 1

11

vocals

vocals

Percussion

guitar - theme 1

guitar - theme 1

14

vocals

vocals

Percussion

guitar - theme 1

guitar - theme 1

Kora

E. Bass

17

vocals

vocals

Percussion

guitar - theme 1

Kora

E. Bass

19

vocals

vocals

Percussion

guitar - theme 1

Kora

E. Bass

21

vocals

vocals

Percussion

guitar - theme 1

Kora

E. Bass

23

25

27

vocals

vocals

Percussion

guitar - theme 1

guitar - theme 1

Kora

E. Bass

29

vocals

vocals

Percussion

guitar - theme 1

guitar - theme 1

Kora

E. Bass

31

vocals

vocals

Percussion

guitar - theme 1

guitar - theme 1

Kora

34

vocals

vocals

Percussion

guitar - theme 1

guitar - theme 1

Kora

37

vocals

vocals

Percussion

guitar - theme 1

guitar - theme 1

Kora

E. Bass

40

vocals

vocals

Percussion

guitar - theme 1

E. Bass

42

vocals

vocals

Percussion

guitar - theme 1

E. Bass

45

vocals

vocals

Percussion

guitar - theme 1

guitar - theme 1

Kora

E. Bass

48

vocals

vocals

Percussion

guitar - theme 1

guitar - theme 1

Kora

E. Bass

50

vocals

vocals

Percussion

guitar - theme 1

guitar - theme 1

Kora

E. Bass

52

vocals

vocals

Percussion

guitar - theme 1

guitar - theme 1

Kora

E. Bass

54

vocals

vocals

Percussion

guitar - theme 1

guitar - theme 1

Kora

E. Bass

56

vocals

vocals

Percussion

guitar - theme 1

guitar - theme 1

Kora

E. Bass

58

vocals

vocals

Percussion

guitar - theme 1

guitar - theme 1

Kora

E. Bass

60

vocals

vocals

Percussion

guitar - theme 1

guitar - theme 1

Kora

E. Bass

62

vocals

vocals

Percussion

guitar - theme 1

guitar - theme 1

Kora

E. Bass

Vc.

65

vocals

vocals

Vc.

68

vocals

vocals

Percussion

Vc.

71

vocals

vocals

Percussion

guitar - theme 1

guitar - theme 1

Kora

E. Bass

73

vocals

vocals

Percussion

guitar - theme 1

guitar - theme 1

Kora

E. Bass

75

vocals

vocals

Percussion

guitar - theme 1

guitar - theme 1

Kora

E. Bass

77

vocals

vocals

Percussion

guitar - theme 1

guitar - theme 1

Kora

E. Bass

79

vocals

vocals

Percussion

guitar - theme 1

guitar - theme 1

Kora

E. Bass

81

vocals

vocals

Percussion

guitar - theme 1

guitar - theme 1

Kora

E. Bass

83

vocals

vocals

Percussion

guitar - theme 1

guitar - theme 1

Kora

E. Bass

85

vocals

vocals

Percussion

guitar - theme 1

guitar - theme 1

Kora

E. Bass

87

vocals

vocals

Percussion

guitar - theme 1

guitar - theme 1

Kora

E. Bass

Vc.

89

vocals

vocals

Percussion

guitar - theme 1

guitar - theme 1

Kora

E. Bass

Vc.

91

Percussion

guitar - theme 1

guitar - theme 1

Kora

E. Bass

Vc.

93

94

Alanis Morissette - Forgiven

vocals

♩ = 84,000084

6

10

14

18

22

26

30

34

38

42

V.S.

46

50

54

58

62

66

70

74

78

82

86

91

Alanis Morissette - Forgiveness

vocals

♩ = 84,000084

6

10

15

19

23

27

31

35

39

43

V.S.

48

52

56

59

64

68

72

76

80

84

89

Alanis Morissette - Forgiveness

Percussion

♩ = 84,000084

6

11

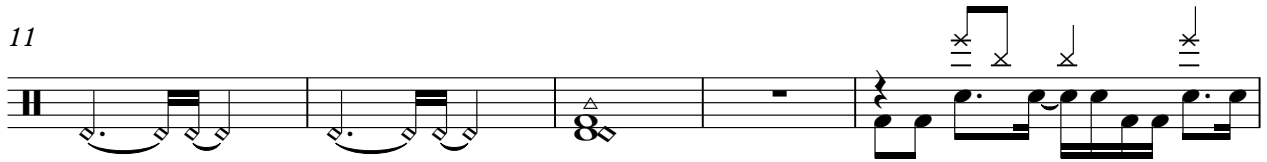

16

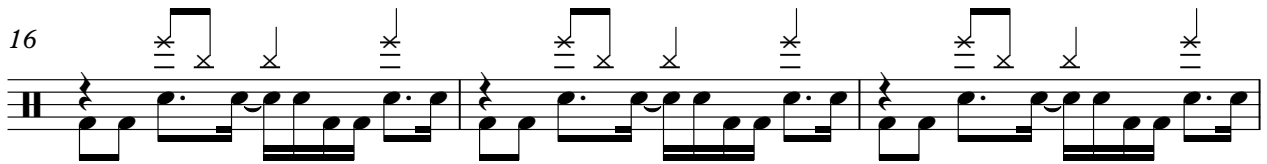

19

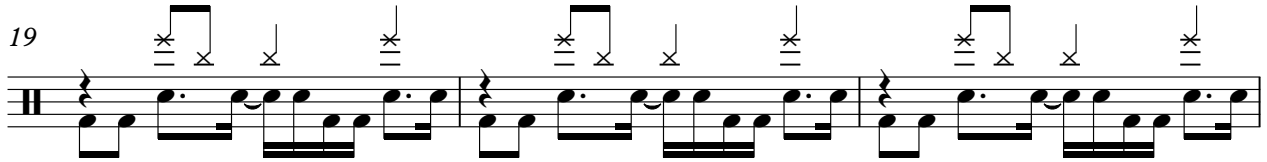

22

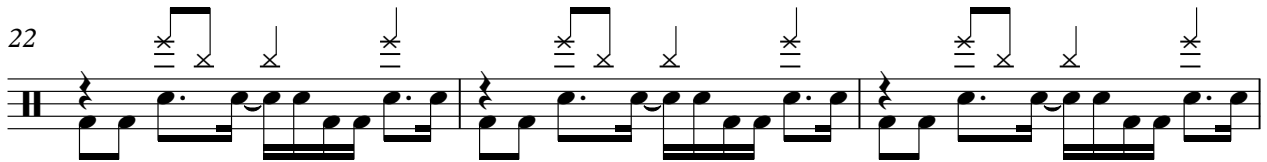

25

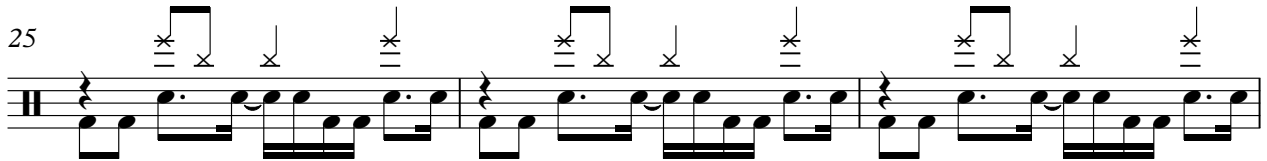

28

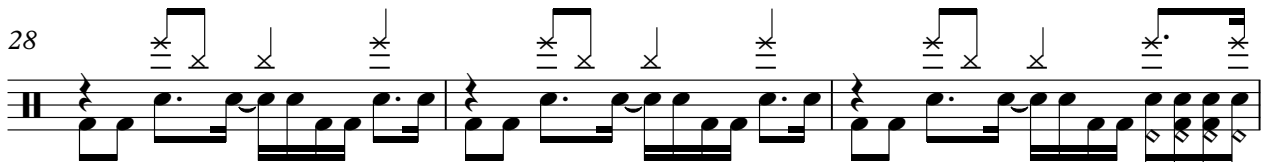

31

35

Percussion

39

42

45

48

51

54

57

60

63

6

72

Percussion

75

78

81

84

87

90

93

Alanis Morissette - Forgiven

guitar - theme 1

♩ = 84,000084

2

8

14

19

23

27

31

37

43

47

V.S.

51

55

59

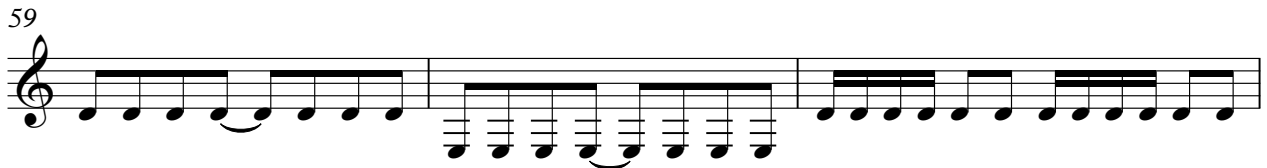

62

8

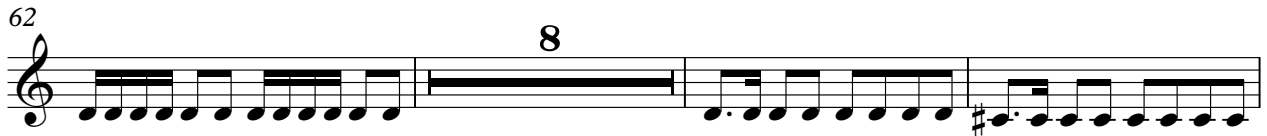

73

77

81

85

89

92

Alanis Morissette - Forgiveness

guitar - theme 1

♩ = 84,000084

2

3

3

3

6

3

3

3

3

10

3

3

3

14

8

25

29

3

32

3

3

3

3

36

3

8

47

51

54

57

60

63

8

74

77

80

84

87

91

94

Alanis Morissette - Forgiven

Kora

♩ = 84,000084

14

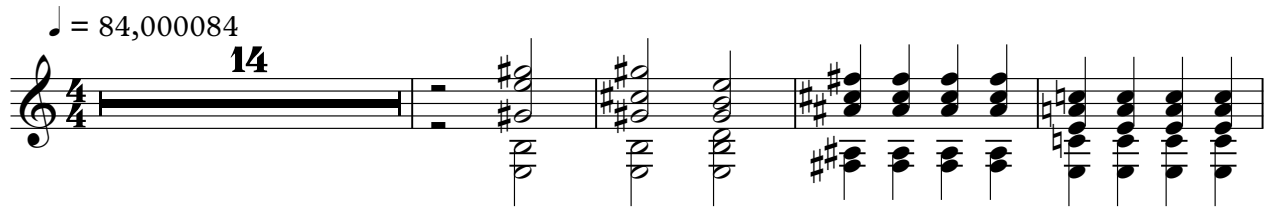

19

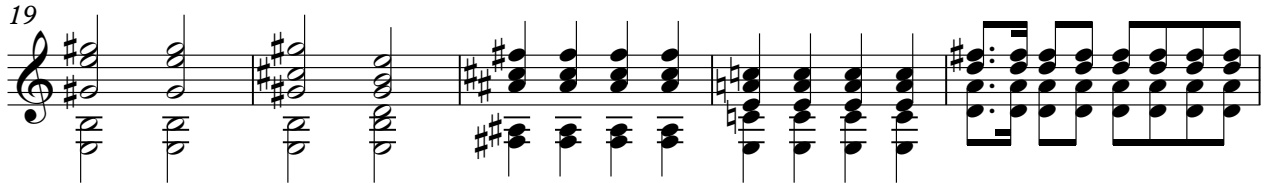

24

28

31

35

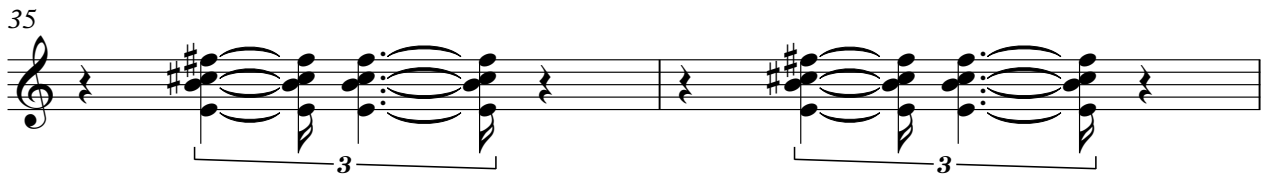

37

8

47

51

54

57

60

63

8

74

77

80

84

Kora

87

91

94

Electric Bass

Alanis Morissette - Forgiven

♩ = 84,000084

14

18

23

27

31

8

43

47

51

55

59

V.S.

62

8

72

76

80

84

88

92

bb

Violoncello

Alanis Morissette - Forgiven

$\text{♩} = 84,000084$

62

68

16

88

92

94