

Alanis Morissette - Front Row

♩ = 92,000130

vocals

Percussion

vocals 2

guitar 2 (elec)

guitar 3 (elec)

bass

strings

♩ = 92,000130

guitar 1 (acoustic)

4

vocals

Percussion

vocals 2

guitar 2 (elec)

guitar 3 (elec)

bass

guitar 1 (acoustic)

5

6

vocals

Percussion

vocals 2

guitar 2 (elec)

guitar 3 (elec)

bass

guitar 1 (acoustic)

7

Percussion

guitar 2 (elec)

guitar 3 (elec)

bass

guitar 1 (acoustic)

8

9

vocals

Percussion

vocals 2

guitar 2 (elec)

guitar 3 (elec)

bass

guitar 1 (acoustic)

10

11

vocals

Percussion

vocals 2

guitar 2 (elec)

guitar 3 (elec)

bass

guitar 1 (acoustic)

12

13

vocals

Percussion

vocals 2

guitar 2 (elec)

guitar 3 (elec)

bass

guitar 1 (acoustic)

14

- vocals**: Treble clef, key signature of one sharp (F#). The melody starts on a dotted quarter note, followed by eighth notes and a quarter note.
- vocals 2**: Treble clef, key signature of one sharp (F#). The melody is identical to the first vocal staff.
- bass**: Bass clef, showing a simple bass line with quarter notes and rests.

15

vocals

Percussion

vocals 2

guitar 2 (elec)

guitar 3 (elec)

bass

guitar 1 (acoustic)

Detailed description of the musical score: The score is arranged in a vertical stack of staves. At the top left, the measure number '15' is written. The staves are labeled as follows from top to bottom: 'vocals', 'Percussion', 'vocals 2', 'guitar 2 (elec)', 'guitar 3 (elec)', 'bass', and 'guitar 1 (acoustic)'. The 'vocals' and 'vocals 2' staves contain identical musical notation, including a treble clef, a key signature of one sharp (F#), and a series of notes and rests. The 'Percussion' staff uses a standard five-line staff with various rhythmic symbols, including eighth notes, sixteenth notes, and rests, some with 'x' marks. The 'guitar 2 (elec)' staff has a treble clef and shows a few notes. The 'guitar 3 (elec)' staff has a treble clef and contains a large, elongated oval shape, likely representing a sustained chord or a specific guitar effect. The 'bass' staff has a bass clef and contains a few notes. The 'guitar 1 (acoustic)' staff has a bass clef and contains a large, elongated oval shape, similar to the one in the 'guitar 3 (elec)' staff.

16

vocals

Percussion

vocals 2

guitar 2 (elec)

guitar 3 (elec)

bass

guitar 1 (acoustic)

17

vocals

Percussion

vocals 2

guitar 2 (elec)

guitar 3 (elec)

bass

guitar 1 (acoustic)

18

vocals

Percussion

vocals 2

guitar 3 (elec)

bass

guitar 1 (acoustic)

19

20

vocals

Percussion

vocals 2

guitar 2 (elec)

guitar 3 (elec)

bass

guitar 1 (acoustic)

21

22

vocals

Percussion

vocals 2

guitar 2 (elec)

guitar 3 (elec)

bass

guitar 1 (acoustic)

23

24

vocals

Percussion

vocals 2

guitar 2 (elec)

guitar 3 (elec)

bass

guitar 1 (acoustic)

25

vocals

Percussion

vocals 2

guitar 2 (elec)

guitar 3 (elec)

bass

guitar 1 (acoustic)

26

vocals

Percussion

vocals 2

guitar 2 (elec)

guitar 3 (elec)

bass

guitar 1 (acoustic)

27

Percussion

guitar 2 (elec)

guitar 3 (elec)

bass

guitar 1 (acoustic)

29

vocals

Percussion

vocals 2

guitar 2 (elec)

guitar 3 (elec)

bass

guitar 1 (acoustic)

30

31

vocals

Percussion

vocals 2

guitar 2 (elec)

guitar 3 (elec)

bass

guitar 1 (acoustic)

32

- vocals**: Treble clef, 7/8 time signature, key signature of one sharp (F#). The melody starts on a dotted quarter note, followed by eighth notes, and ends with a half note.
- Percussion**: Percussion clef, 7/8 time signature. The notation includes various rhythmic symbols such as eighth notes, quarter notes, and rests, with some notes marked with 'x' to indicate specific sounds.
- vocals 2**: Treble clef, 7/8 time signature, key signature of one sharp (F#). The melody is identical to the first vocal staff.

33

vocals

Percussion

vocals 2

guitar 2 (elec)

guitar 3 (elec)

bass

guitar 1 (acoustic)

34

- vocals**: Treble clef, featuring a melodic line with a sharp sign on the first note and a final quarter rest.
- Percussion**: Percussion clef, showing a complex rhythmic pattern with various note values and rests.
- vocals 2**: Treble clef, featuring a melodic line identical to the first 'vocals' staff.
- bass**: Bass clef, featuring a simple bass line with several notes and rests.

35

vocals

Percussion

vocals 2

guitar 2 (elec)

guitar 3 (elec)

bass

guitar 1 (acoustic)

36

- vocals**: Treble clef, featuring a melodic line with eighth and quarter notes, some with slurs and accidentals.
- Percussion**: Percussion clef, showing a complex rhythmic pattern with various note values and rests.
- vocals 2**: Treble clef, featuring a second melodic line similar to the first.
- bass**: Bass clef, featuring a simple bass line with quarter notes.

37

vocals

Percussion

vocals 2

guitar 2 (elec)

guitar 3 (elec)

bass

guitar 1 (acoustic)

38

vocals

Percussion

vocals 2

guitar 2 (elec)

guitar 3 (elec)

bass

guitar 1 (acoustic)

39

Percussion

guitar 2 (elec)

guitar 3 (elec)

bass

guitar 1 (acoustic)

40

vocals

Percussion

vocals 2

guitar 2 (elec)

guitar 3 (elec)

bass

guitar 1 (acoustic)

41

vocals

Percussion

vocals 2

guitar 2 (elec)

guitar 3 (elec)

bass

guitar 1 (acoustic)

42

vocals

Percussion

vocals 2

guitar 3 (elec)

bass

guitar 1 (acoustic)

43

vocals

Percussion

vocals 2

guitar 2 (elec)

guitar 3 (elec)

bass

guitar 1 (acoustic)

44

45

vocals

Percussion

vocals 2

guitar 2 (elec)

guitar 3 (elec)

bass

guitar 1 (acoustic)

46

- vocals**: Treble clef, starting with a quarter note, followed by a half note with a sharp sign, and a quarter rest.
- Percussion**: Percussion clef, featuring a complex rhythmic pattern with various note values and rests.
- vocals 2**: Treble clef, identical to the first vocal staff.
- bass**: Bass clef, playing a series of notes.

47

vocals

Percussion

vocals 2

guitar 2 (elec)

guitar 3 (elec)

bass

guitar 1 (acoustic)

48

49

vocals

Percussion

vocals 2

guitar 2 (elec)

guitar 3 (elec)

bass

guitar 1 (acoustic)

50

vocals

Percussion

vocals 2

guitar 2 (elec)

guitar 3 (elec)

bass

guitar 1 (acoustic)

51

Percussion

guitar 2 (elec)

guitar 3 (elec)

bass

guitar 1 (acoustic)

52

53

54

vocals

Percussion

vocals 2

guitar 2 (elec)

guitar 3 (elec)

bass

guitar 1 (acoustic)

55

Percussion

guitar 2 (elec)

guitar 3 (elec)

bass

guitar 1 (acoustic)

56

57

vocals

Percussion

vocals 2

guitar 2 (elec)

guitar 3 (elec)

bass

guitar 1 (acoustic)

58

vocals

Percussion

vocals 2

guitar 2 (elec)

guitar 3 (elec)

bass

guitar 1 (acoustic)

59

Percussion

guitar 2 (elec)

guitar 3 (elec)

bass

guitar 1 (acoustic)

60

vocals

Percussion

vocals 2

guitar 2 (elec)

guitar 3 (elec)

bass

guitar 1 (acoustic)

61

- vocals**: Treble clef, contains a melodic line with a triplet of eighth notes at the end.
- Percussion**: Percussion clef, contains a complex rhythmic pattern with various note heads and rests.
- vocals 2**: Treble clef, contains a second melodic line, identical to the first.
- bass**: Bass clef, contains a bass line with a sustained chord.

62

vocals

Percussion

vocals 2

guitar 2 (elec)

guitar 3 (elec)

bass

guitar 1 (acoustic)

63

Percussion

guitar 2 (elec)

guitar 3 (elec)

bass

guitar 1 (acoustic)

64

- vocals**: Treble clef, 7/8 time signature, key signature of one sharp (F#). The melody consists of eighth and quarter notes.
- Percussion**: Percussion clef. It features a complex rhythmic pattern with various note values and rests, including some notes with 'x' marks above them.
- vocals 2**: Treble clef, 7/8 time signature, key signature of one sharp (F#). The melody is identical to the first vocal staff.
- bass**: Bass clef. The line features a few notes, including some with stems pointing upwards, suggesting a specific bass line.

65

vocals

Percussion

vocals 2

guitar 2 (elec)

guitar 3 (elec)

bass

guitar 1 (acoustic)

66

vocals

Percussion

vocals 2

guitar 3 (elec)

bass

guitar 1 (acoustic)

67

- vocals**: Treble clef, starting with a whole rest, followed by a quarter rest, and then a quarter note G4.
- Percussion**: Percussion clef, featuring a complex rhythmic pattern with various note values and rests, including a long phrase with a slur.
- vocals 2**: Treble clef, identical to the first vocal staff.
- bass**: Bass clef, featuring a rhythmic pattern with dotted notes and rests.

68

vocals

Percussion

vocals 2

guitar 2 (elec)

guitar 3 (elec)

bass

guitar 1 (acoustic)

69

70

vocals

Percussion

vocals 2

guitar 2 (elec)

guitar 3 (elec)

bass

guitar 1 (acoustic)

71

- vocals**: Treble clef, starting with a whole rest followed by a quarter note G4, a quarter note A4, and a quarter note B4.
- Percussion**: Percussion clef, featuring a complex rhythmic pattern with various note values and rests, including a triplet of eighth notes.
- vocals 2**: Treble clef, identical to the first vocal staff.
- bass**: Bass clef, playing a series of chords in a steady rhythm.

72

vocals

Percussion

vocals 2

guitar 2 (elec)

guitar 3 (elec)

bass

guitar 1 (acoustic)

73

74

vocals

Percussion

vocals 2

guitar 2 (elec)

guitar 3 (elec)

bass

guitar 1 (acoustic)

75

- vocals**: Treble clef, starting with a whole rest, followed by a quarter rest, a quarter note, and a half note.
- Percussion**: Percussion clef, featuring a complex rhythmic pattern with various note values and rests.
- vocals 2**: Treble clef, identical to the first vocal staff.
- bass**: Bass clef, playing a series of chords.

76

vocals

Percussion

vocals 2

guitar 2 (elec)

guitar 3 (elec)

bass

guitar 1 (acoustic)

I'm a man

I'm a man

77

78

vocals

Percussion

vocals 2

guitar 2 (elec)

guitar 3 (elec)

bass

guitar 1 (acoustic)

Detailed description of the musical score: The score is for measures 78-81. The key signature is one sharp (F#). The time signature is not explicitly shown but appears to be 4/4. The parts are:
 - **vocals**: Treble clef, starting with a quarter note G4, followed by quarter notes A4, B4, C5, B4, A4, G4, F#4, E4, D4, C4.
 - **Percussion**: Percussion clef, starting with a quarter note G4, followed by quarter notes A4, B4, C5, B4, A4, G4, F#4, E4, D4, C4.
 - **vocals 2**: Treble clef, starting with a quarter note G4, followed by quarter notes A4, B4, C5, B4, A4, G4, F#4, E4, D4, C4.
 - **guitar 2 (elec)**: Treble clef, starting with a quarter note G4, followed by quarter notes A4, B4, C5, B4, A4, G4, F#4, E4, D4, C4.
 - **guitar 3 (elec)**: Treble clef, starting with a quarter note G4, followed by quarter notes A4, B4, C5, B4, A4, G4, F#4, E4, D4, C4.
 - **bass**: Bass clef, starting with a quarter note G2, followed by quarter notes A2, B2, C3, B2, A2, G2, F#2, E2, D2, C2.
 - **guitar 1 (acoustic)**: Bass clef, starting with a quarter note G2, followed by quarter notes A2, B2, C3, B2, A2, G2, F#2, E2, D2, C2.

79

- vocals**: Treble clef, G-clef, key signature of one sharp (F#). The melody starts with a quarter note G4, followed by a quarter rest, a quarter note A4, and a quarter note B4. A double bar line with a repeat sign follows. The second part starts with a quarter note C5, followed by a quarter note D5, a quarter note E5, and a quarter note F#5.
- Percussion**: Percussion clef. It features a complex rhythmic pattern with various note values and rests, including a long phrase with a slur and a fermata.
- vocals 2**: Treble clef, G-clef, key signature of one sharp (F#). The melody is identical to the first 'vocals' staff.
- bass**: Bass clef, F-clef. It features a simple bass line with quarter notes and rests.

80

vocals

Percussion

vocals 2

guitar 2 (elec)

guitar 3 (elec)

bass

guitar 1 (acoustic)

81

82

vocals

Percussion

vocals 2

guitar 2 (elec)

guitar 3 (elec)

bass

guitar 1 (acoustic)

83

84

vocals

Percussion

vocals 2

guitar 2 (elec)

guitar 3 (elec)

bass

guitar 1 (acoustic)

85

86

vocals

Percussion

vocals 2

guitar 2 (elec)

guitar 3 (elec)

bass

guitar 1 (acoustic)

I'm a man

I'm a man

I'm a man

I'm a man

87

88

vocals

Percussion

vocals 2

guitar 2 (elec)

guitar 3 (elec)

bass

guitar 1 (acoustic)

89

90

91

vocals

Percussion

vocals 2

guitar 2 (elec)

guitar 3 (elec)

bass

guitar 1 (acoustic)

92

93

vocals

Percussion

vocals 2

guitar 2 (elec)

guitar 3 (elec)

bass

guitar 1 (acoustic)

94

- vocals**: Treble clef, starting with a quarter note, followed by a half note with a sharp sign, and ending with a quarter rest.
- Percussion**: Percussion clef, featuring a complex rhythmic pattern with various note values and rests.
- vocals 2**: Treble clef, identical to the first vocal staff.
- bass**: Bass clef, playing a series of notes.

95

vocals

Percussion

vocals 2

guitar 2 (elec)

guitar 3 (elec)

bass

guitar 1 (acoustic)

96

97

vocals

Percussion

vocals 2

guitar 2 (elec)

guitar 3 (elec)

bass

guitar 1 (acoustic)

98

vocals

Percussion

vocals 2

guitar 2 (elec)

guitar 3 (elec)

bass

guitar 1 (acoustic)

99

Percussion

guitar 2 (elec)

guitar 3 (elec)

bass

guitar 1 (acoustic)

100

Percussion

guitar 2 (elec)

guitar 3 (elec)

bass

strings

guitar 1 (acoustic)

vocals

Alanis Morissette - Front Row

♩ = 92,000130

28

6

31

34

37

41

3

44

49

54

3

6

58

3

3

62

66

71

76

79

82

85

88

91

95

Alanis Morissette - Front Row

Percussion

♩ = 92,000130

2

5

7

9

11

13

15

17

19

20

V.S.

Percussion

22

24

26

27

28

30

32

34

36

38

Percussion

V.S.

Percussion

56

58

60

62

64

66

67

68

70

72

Percussion

74

75

76

78

80

82

84

86

88

90

6

Percussion

91

92

94

96

98

99

vocals 2

Alanis Morissette - Front Row

♩ = 92,000130

28

31

34

37

41

44

49

54

58

62

Alanis Morissette - Front Row

guitar 2 (elec)

♩ = 92,000130

2

32

10

17

23

27

34

38

43

48

53

60

68

72

77

84

92

96

guitar 3 (elec)

Alanis Morissette - Front Row

♩ = 92,000130

2

11

20

24

28

37

45

49

54

63

V.S.

2

guitar 3 (elec)

70

74

81

90

95

98

Alanis Morissette - Front Row

bass

♩ = 92,000130

2

8

13

18

22

26

31

36

41

45

V.S.

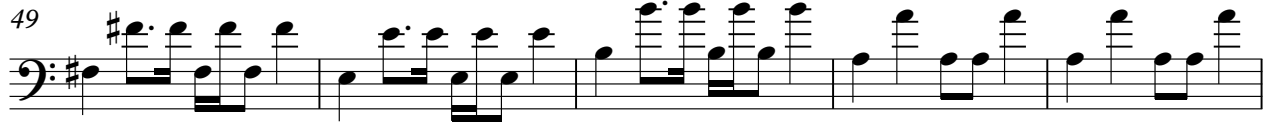

95

bass

3

98

strings

Alanis Morissette - Front Row

♩ = 92,000130

2 96

100

#

Alanis Morissette - Front Row

guitar 1 (acoustic)

♩ = 92,000130

2

11

20

27

34

43

48

52

61

69

V.S.

2

guitar 1 (acoustic)

73

78

87

94

98