

Al Jarreau - Since I Fell For You

♩ = 225,000565 ♩ = 60,000000

Tenor Sax {melody}

GM Drum Kit

Slap Bass

Deep Bass

DigiPiano

♩ = 225,000565 ♩ = 60,000000

Slow Strings

Analog Pad

♩ = 225,000565 ♩ = 60,000000

Brass

8

Tenor Sax {melody}

GM Drum Kit

Slap Bass

Deep Bass

DigiPiano

10

Tenor Sax {melody}

GM Drum Kit

Slap Bass

Deep Bass

DigiPiano

12

Tenor Sax {melody}

GM Drum Kit

Slap Bass

Deep Bass

DigiPiano

14

Tenor Sax {melody}

GM Drum Kit

Slap Bass

Deep Bass

DigiPiano

Slow Strings

Analog Pad

16

Tenor Sax {melody}

GM Drum Kit

Slap Bass

Deep Bass

DigiPiano

Slow Strings

Analog Pad

18

Tenor Sax {melody}

GM Drum Kit

Slap Bass

Deep Bass

DigiPiano

Slow Strings

Analog Pad

20

Tenor Sax {melody}

GM Drum Kit

Slap Bass

Deep Bass

DigiPiano

Slow Strings

Analog Pad

21

Tenor Sax {melody}

GM Drum Kit

Slap Bass

Deep Bass

DigiPiano

Slow Strings

Analog Pad

3

22

Tenor Sax {melody}

GM Drum Kit

Slap Bass

Deep Bass

DigiPiano

Slow Strings

Analog Pad

23

Tenor Sax {melody}

GM Drum Kit

Slap Bass

Deep Bass

DigiPiano

Slow Strings

Analog Pad

24

Tenor Sax {melody}

GM Drum Kit

Slap Bass

Deep Bass

DigiPiano

Slow Strings

Analog Pad

25

Tenor Sax {melody}

GM Drum Kit

Slap Bass

Deep Bass

DigiPiano

Slow Strings

Analog Pad

26

Tenor Sax {melody}

GM Drum Kit

Slap Bass

Deep Bass

DigiPiano

Slow Strings

Analog Pad

28

Tenor Sax {melody}

GM Drum Kit

Slap Bass

Deep Bass

DigiPiano

Slow Strings

Analog Pad

29

Tenor Sax {melody}

GM Drum Kit

Slap Bass

Deep Bass

DigiPiano

Slow Strings

Analog Pad

31

Tenor Sax {melody}

GM Drum Kit

Slap Bass

Deep Bass

DigiPiano

Slow Strings

Analog Pad

32

Tenor Sax {melody}

GM Drum Kit

Slap Bass

Deep Bass

DigiPiano

Slow Strings

Analog Pad

33

Tenor Sax {melody}

GM Drum Kit

Slap Bass

Deep Bass

DigiPiano

Slow Strings

Analog Pad

34

Tenor Sax {melody}

GM Drum Kit

Slap Bass

Deep Bass

DigiPiano

Slow Strings

Analog Pad

35

Tenor Sax {melody}

GM Drum Kit

Slap Bass

Deep Bass

DigiPiano

Slow Strings

Analog Pad

37

Tenor Sax {melody}

GM Drum Kit

Slap Bass

Deep Bass

DigiPiano

Slow Strings

Analog Pad

38

Tenor Sax {melody}

GM Drum Kit

Slap Bass

Deep Bass

DigiPiano

Slow Strings

Analog Pad

39

Tenor Sax {melody}

GM Drum Kit

Slap Bass

Deep Bass

DigiPiano

Slow Strings

Analog Pad

41

Tenor Sax {melody}

GM Drum Kit

Slap Bass

Deep Bass

DigiPiano

Slow Strings

Analog Pad

43

Tenor Sax {melody}

GM Drum Kit

Slap Bass

Deep Bass

DigiPiano

Slow Strings

Analog Pad

44

Tenor Sax {melody}

GM Drum Kit

Slap Bass

Deep Bass

DigiPiano

Slow Strings

Analog Pad

45

Tenor Sax {melody}

GM Drum Kit

Slap Bass

Deep Bass

DigiPiano

Slow Strings

Analog Pad

47

Tenor Sax {melody}

GM Drum Kit

Slap Bass

Deep Bass

DigiPiano

Slow Strings

Analog Pad

48

Tenor Sax {melody}

GM Drum Kit

Slap Bass

Deep Bass

DigiPiano

Slow Strings

Analog Pad

49

Tenor Sax {melody}

GM Drum Kit

Slap Bass

Deep Bass

DigiPiano

Slow Strings

Analog Pad

50

Tenor Sax {melody}

GM Drum Kit

Slap Bass

Deep Bass

DigiPiano

Slow Strings

Analog Pad

51

Tenor Sax {melody}

GM Drum Kit

Slap Bass

Deep Bass

DigiPiano

Slow Strings

Analog Pad

52

Tenor Sax {melody}

GM Drum Kit

Slap Bass

Deep Bass

DigiPiano

53

Tenor Sax {melody}

GM Drum Kit

Slap Bass

Deep Bass

DigiPiano

Brass

54

Tenor Sax {melody}

GM Drum Kit

Slap Bass

Deep Bass

DigiPiano

Brass

55

Tenor Sax {melody}

GM Drum Kit

Slap Bass

Deep Bass

DigiPiano

Brass

56

Tenor Sax {melody}

GM Drum Kit

Slap Bass

Deep Bass

DigiPiano

Brass

57

Tenor Sax {melody}

GM Drum Kit

Slap Bass

Deep Bass

DigiPiano

Brass

58

Tenor Sax {melody}

GM Drum Kit

Slap Bass

Deep Bass

DigiPiano

Brass

59

Tenor Sax {melody}

GM Drum Kit

Slap Bass

Deep Bass

DigiPiano

Brass

60

Tenor Sax {melody}

GM Drum Kit

Slap Bass

Deep Bass

DigiPiano

61

Tenor Sax {melody}

GM Drum Kit

Slap Bass

Deep Bass

DigiPiano

Brass

Al Jarreau - Since I Fell For You

Tenor Sax {melody}

♩ = 225,000565 ♩ = 60,000000

4

8

11

13

16

19

22

24

26

28

V.S.

Tenor Sax {melody}

Tenor Sax {melody}

GM Drum Kit

Al Jarreau - Since I Fell For You

♩ = 225,000565 ♩ = 60,000000

5

7

9

11

13

16

18

20

22

V.S.

GM Drum Kit

GM Drum Kit

Al Jarreau - Since I Fell For You

Slap Bass

♩ = 225,000565 ♩ = 60,000000

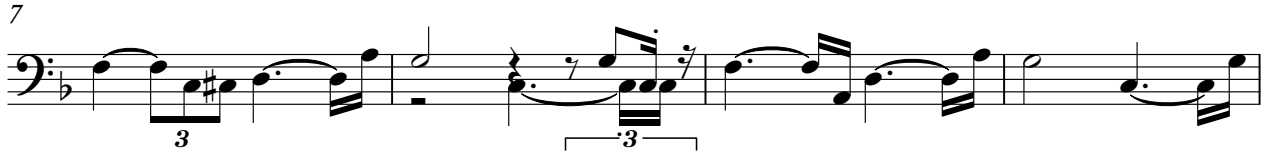

V.S.

Slap Bass

40

40

43

43

47

47

50

50

53

53

55

55

57

57

59

59

Al Jarreau - Since I Fell For You

Deep Bass

♩ = 225,000565 ♩ = 60,000000

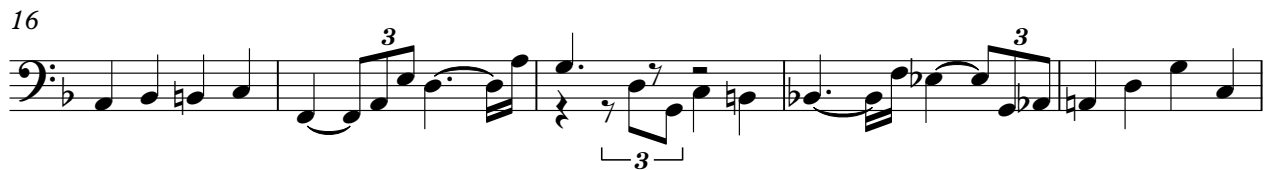

V.S.

Deep Bass

40

43

47

50

53

55

57

59

♩ = 225,000565 ♩ = 60,000000

2

5

7

10

13

16

V.S.

32

34

36

38

40

42

V.S.

56

57

58

60

Al Jarreau - Since I Fell For You

Slow Strings

♩ = 225,000565 ♩ = 60,000000

2

8 7

20 3

24

29

36 3

42

47 11

Al Jarreau - Since I Fell For You

Analog Pad

♩ = 225,000565 ♩ = 60,000000

2

8

7

20

3

24

29

36

3

42

47

11

Brass

Al Jarreau - Since I Fell For You

♩ = 225,000565 ♩ = 60,000000

52

3

56

3

59

3