

# Al Jarreau - Your Song

♩ = 124,000252

Musical score for "Your Song" by Al Jarreau. The score is in 4/4 time and consists of the following parts:

Melody 1  
Ring Cymb  
Electric Horn  
YOUR SONG  
Electric Drums

(c) 2001 MIDI HITS

All rights reserved

4

E. Piano

Syn. Str.

Vla.

6

E. Piano

Syn. Str.

Vla.

8

E. Piano

Syn. Str.

Vla.

10

E. Bass

E. Piano

Syn. Str.

14

E. Bass

E. Piano

Syn. Br.

Syn. Str.

Solo

Oohda da da

19

E. Bass

E. Piano

Syn. Br.

Syn. Str.

Solo

da da da da da da da da

23

Perc.

E. Bass

E. Piano

Syn. Br.

Syn. Str.

Solo

Da da da da da da da da da da da da da

Perc.

J. Gtr.

E. Bass

E. Piano

Syn. Br.

Syn. Str.

Solo

Mh mh mh mh mh. It's a lit tle bit fun

34

Perc.

J. Gtr.

E. Bass

E. Piano

Syn. Br.

Solo

oh my. I don't have much mon ey but

37

Perc.

J. Gtr.

E. Bass

E. Piano

Syn. Br.

Solo

boy if I did you know I'd buy a big

40

Perc.

J. Gtr.

E. Bass

E. Piano

Syn. Br.

Solo

house where we both could live oh

43

Perc.

J. Gtr.

E. Bass

E. Piano

Syn. Br.

Solo

live. If I were a sculpor

46

Perc.

E. Bass

E. Piano

Syn. Br.

Solo

then a gain no a man sit ting mak ing po

49

Perc.

E. Bass

E. Piano

Syn. Br.

Solo

tions in a a trav el ling show oh my.

52

Perc.

E. Bass

E. Piano

Syn. Br.

Solo

Well I know it's not much but girl it's the best I can do

55

Perc.

E. Bass

E. Piano

Syn. Br.

Solo

my gift is my song

58

Perc.

J. Gtr.

E. Bass

E. Piano

Syn. Br.

Vla.

Solo

this here one's for you ooh just for you. And you can telleve

61

Perc.

E. Bass

E. Piano

Syn. Br.

Vla.

Solo

ry bo dy that this is your song oh

64

Perc.

E. Bass

E. Piano

Syn. Br.

Vla.

Solo

the words may be quite sim ple but but nowthat it's done

67

Perc.

E. Bass

E. Piano

Syn. Br.

Syn. Str.

Vla.

Solo

I hopou dommind I hopou dommind

70

Perc.

E. Bass

E. Piano

Syn. Br.

Syn. Str.

Vla.

Solo

that I put down in words how wonderful life

74

Perc.

E. Bass

E. Piano

Syn. Br.

Vla.

Solo

is while you're in the world yes girl.

77

Perc.

J. Gtr.

E. Bass

E. Piano

Syn. Br.

Vla.

Solo

Oooh...!

81

Perc.

J. Gtr.

E. Bass

E. Piano

Syn. Br.

Syn. Str.

Vla.

Solo

Da da da da da da

84

Perc.

J. Gtr.

E. Bass

E. Piano

Syn. Br.

Syn. Str.

Vla.

Solo

da da da da. I sat on the roof chat

87

Perc.

E. Bass

E. Piano

Syn. Br.

Syn. Str.

Solo

ting yes ter day and then I kicked off the moss wrote a few

90

Perc.

E. Bass

E. Piano

Syn. Br.

Syn. Str.

Solo

a few of the ver ses and well well they got quite cross

93

Perc.

E. Bass

E. Piano

Syn. Br.

Syn. Str.

Solo

oh oh butthe sun's been real kind. While

96

Perc.

J. Gtr.

E. Bass

E. Piano

Syn. Br.

Syn. Str.

Solo

I wrote wrote down thisong you see it's for peo ple like you

99

Perc.

E. Bass

E. Piano

Syn. Br.

Syn. Str.

Solo

yeah that I keep it turned on.

103

Perc.

J. Gtr.

E. Bass

E. Piano

Syn. Br.

Solo

So please excuse my for getting but thesethings I do

Perc. J. Gtr. E. Bass E. Piano Syn. Br. Solo

well you see girl I've for got ten if they're

Musical score for Percussion, J. Gtr., E. Bass, E. Piano, Syn. Br., Syn. Str., Vla., and Solo. The score is written in 8/8 time and includes lyrics: green dreghæc oh. Wehn yway.

**Perc.** (Percussion): Features a rhythmic pattern of eighth notes in the first measure, followed by a melodic line with eighth and sixteenth notes in the second and third measures. Includes a triplet of eighth notes in the second measure.

**J. Gtr.** (Jazz Guitar): Shows a sequence of chords: a triad of G, B, and D in the first measure, followed by a triad of Bb, D, and F in the second measure, and a whole rest in the third measure.

**E. Bass** (Electric Bass): Features a steady eighth-note bass line in the first measure, followed by a melodic line with eighth and sixteenth notes in the second and third measures.

**E. Piano** (Electric Piano): Shows a sequence of chords: a triad of G, B, and D in the first measure, followed by a triad of Bb, D, and F in the second measure, and a whole rest in the third measure.

**Syn. Br.** (Synthesizer Brass): Features a melodic line with eighth and sixteenth notes, including a triplet of eighth notes in the first measure.

**Syn. Str.** (Synthesizer Strings): Shows a sequence of chords: a triad of G, B, and D in the first measure, followed by a triad of Bb, D, and F in the second measure, and a whole rest in the third measure.

**Vla.** (Viola): Shows a sequence of chords: a triad of G, B, and D in the first measure, followed by a triad of Bb, D, and F in the second measure, and a whole rest in the third measure.

**Solo** (Solo): Features a melodic line with eighth and sixteenth notes, including a triplet of eighth notes in the first measure. Lyrics are placed below the notes: "green" under the first measure, "dreghæc" under the second measure, "oh." under the third measure, and "Wehn yway" under the final notes.

112

Perc.

E. Bass

E. Piano

Syn. Br.

Vla.

Solo

you know what is honey what I really mean in God's eyes

115

Perc.

E. Bass

E. Piano

Syn. Br.

Vla.

Solo

that yours are the sweetest eyes I believe I have ever seen

118

Perc.

E. Bass

E. Piano

Syn. Br.

Vla.

Solo

oh darn. And you can tell every body

121

Perc.

E. Bass

E. Piano

Syn. Br.

Vla.

Solo

that this is young yes you can oh the cord may be quite

124

Perc.

E. Bass

E. Piano

Syn. Br.

Vla.

Solo

simple but but now that it's done

127

Perc.

E. Bass

E. Piano

Syn. Br.

Syn. Str.

Vla.

Solo

I hope you don't mind don't mind that I put down in

Perc.

J. Gtr.

E. Bass

E. Piano

Syn. Br.

Syn. Str.

Vla.

Solo

words

how won

der ful

life

133

Perc.

J. Gtr.

E. Bass

E. Piano

Syn. Br.

Vla.

Solo

is while you're in the world let me sing thdine.

Musical score for Percussion (Perc.), J. Gtr., E. Bass, E. Piano, Syn. Br., Syn. Str., Vla., and Solo. The score is in 4/4 time with a tempo of 123,000221. The Solo part includes the lyrics: "I hope you don't mind I hope you don't mind".

Perc. J. Gtr. E. Bass E. Piano Syn. Br. Syn. Str. Vla. Solo

that I put down in words ooh yes yes

Perc.

E. Bass

E. Piano

Syn. Br.

Syn. Str.

Vla.

Solo

how won der ful life is ba by while your

146  $\text{♩} = 121,000191$

E. Bass

E. Piano

Syn. Br.

Syn. Str.  $\text{♩} = 121,000191$

Vla.

Solo

are in myworld.

Oh

149

152

155

Perc.

J. Gtr.

E. Bass

E. Piano

Syn. Br.

Syn. Str.

Solo

on thalock of the bay and watchng the tide roll ing away.

158

Perc.

J. Gtr.

E. Bass

E. Piano

Syn. Br.

Syn. Str.

Solo

Said I'll bthink ing of you love

$\text{♩} = 112,000061$

161 ♩ = 91,000092

Perc.

E. Bass

E. Piano

Syn. Br.

Syn. Str.

Solo

Perc. J. Gtr. E. Bass E. Piano Syn. Br. Rev. Cym. Syn. Str. Vla. Solo

you...

# Al Jarreau - Your Song

## Percussion

♩ = 124,000252

23

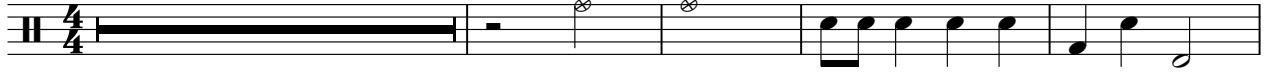

28

33

37

41

46

50

54

58

63

V.S.

68

73

78

82

86

91

95

99

104

108

112

117

121

126

131

$\text{♩} = 121,000191$

136

$\text{♩} = 123,000221$

139

4

Percussion

144

♩ = 121,000191

149

153

158

♩ = 112,000061

♩ = 91,000092

162

♩ = 124,000252

25

28

33

39

44 16 16

79 2 3

85 10

99 6

108 8 19

2

Jazz Guitar  
♩ = 120,000191

130

136 ♩ = 123,000221

146 ♩ = 121,000191

158

♩ = 112,000061 ♩ = 91,000092

# Al Jarreau - Your Song

Electric Bass

♩ = 124,000252

9

17

26

33

40

47

53

59

65

72

V.S.

Electric Bass

132 ♩ = 121,000191

♩ = 123,000221

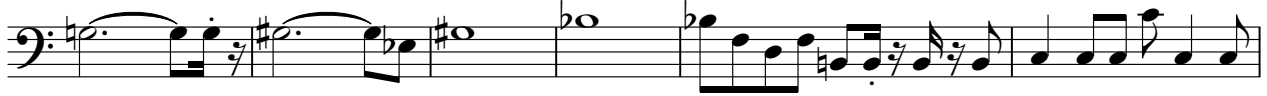

138

145

♩ = 121,000191

153

158

♩ = 112,000061 ♩ = 91,000092

Electric Piano

Al Jarreau - Your Song

♩ = 124,000252

5

9

12

17

22

V.S.

28

33

38

42

48

53

59

65

71

78

82

87

V.S.

92

98

105

111

117

122

Electric Piano

127

♩ = 121,000191

♩ = 123,000221

132

137

145

♩ = 121,000191

152

159

♩ = 112,000061

♩ = 91,000092

V.S.

162

# Al Jarreau - Your Song

## Synth Brass

♩ = 124,000252

**16**

21

26

30

33

36

40

45

48

52

V.S.

56

60

63

66

70

74

80

86

89

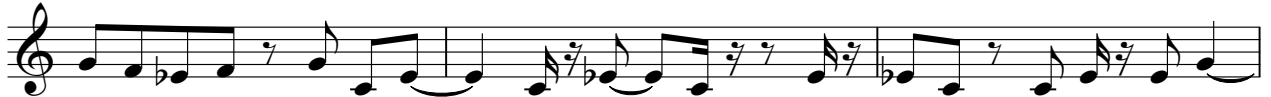

92

V.S.

Synth Brass

132 ♩ = 121,000191

135 ♩ = 123,000221

139

144

♩ = 121,000191

149

153

156

160 ♩ = 112,000061 ♩ = 91,000092

Reverse Cymbals

Al Jarreau - Your Song

♪ = 124,000252                      ♪ = 121,000191                      ♪ = 123,000221

**131**                                      **4**                                      **10**

146 ♪ = 121,000191                      ♪ = 112,000061                      ♪ = 91,000092

**14**                                      **2**

Synth Strings

Al Jarreau - Your Song

♩ = 124,000252

4

12

19

26 38

70 8

84

92

100 6

111 16

130 ♩ = 121,000191 ♩ = 123,000221 4 3

2

### Synth Strings

♩ = 121,000191

140

149

154

159

♩ = 112,000061 ♩ = 91,000092

# Al Jarreau - Your Song

Viola

♩ = 124,000252

2

3 3 3 6 3

4

6 3 3 3 3 6 3 3 3 3

6

3 3 3 3 3 6 3 3

8

3 6 6 3 6 6 3 3

10

48

48

63

63

70

70

79

79

84

23

84 23

2

Viola

109

116

122

129

138

144

# Al Jarreau - Your Song

Solo

♩ = 124,000252

Melody 2  
 RHYTHM  
 Strings 2

(c) 2001 MIDI HITS

14

4 Rev. Cymb  
 4 Melody 1

All rights reserved

Ooh da da da da da

21

da da da da. Da da da da da da da. Mmmmm. It's all fun

28

ny this inside but am not those who can easily oh my.

35

don't reach more but boy if I did you know I'd live big house where we could live

42

oh live. If I were a color there again

47

52

no anasit ting ma ng po tion in a arav elis ngow oh my.

57

What's not much but girl it's the best I could my first song

62

this one for you ooh just for you. *Andante* rybo dy

66

that is my song oh the words are quite simple but

but now that it's one I hope you mind

V.S.

Solo

69

74 ~~hop~~ ~~down~~ ind tha ~~put~~ ~~down~~ in words how on der ful life

75 is while you're in the world yes girl. Oooh...!

78 **5**

79 Dada da da da da. Is a the rock fat ting s chan then

88

93 Kicked the cross wrote a few of the ver ses and well why quite cross

97 ~~the~~ ~~h~~ ~~on~~ ~~b~~ ~~h~~ ~~en~~'s been re ind While wrote wrote down

102 this ng you see it fo pe pl like you yeah this rap ed.

107 Stease excuse my for ging wh the ng to we l see

108 girl I v for got ten t they're green the d y ne oh.

111

115 Way y way you know the things how y what I really mean in G o y es

120 th at ur s ar the sweet est eyes lieve have seen oh darn. And you can't

120

126 you'd say that song you can't hold it quite simple but that's done

131 ♩ = 121,000191

136 ♩ = 123,000221

141 ♩ = 121,000191

151 Oh oh oh oh

159 Said

