

Johnny Rivers - Seventh Son

220000000000 = 141,600266

Snare 1

Snares 2

Bass Drum 1

Bass Drum 2

Toms

Crsh Cymbal

Lead 2

Bass 2

Bass 1

Rhythm 1 (Piano)

Rhythm 2 (Piano)

7

Snare 1

Snares 2

Bass Drum 1

Bass Drum 2

Toms

Crsh Cymbal

Lead 2

Bass 2

Bass 1

Rhythm 1 (Piano)

Rhythm 2 (Piano)

10

Snare 1

Snares 2

Bass Drum 1

Bass Drum 2

Toms

Hi Hat

Lead 2

Bass 2

Bass 1

Rhythm 1 (Piano)

Rhythm 2 (Piano)

13

Snare 1

Snares 2

Bass Drum 1

Bass Drum 2

Toms

Hi Hat

Lead 2

Bass 2

Bass 1

Rhythm 1 (Piano)

Rhythm 2 (Piano)

16

Snare 1

Snares 2

Bass Drum 1

Bass Drum 2

Toms

Hi Hat

Crsh Cymbal

Lead 2

Bass 2

Bass 1

Rhythm 1 (Piano)

Rhythm 2 (Piano)

19

Snare 1

Snares 2

Bass Drum 1

Bass Drum 2

Toms

Hi Hat

Crsh Cymbal

Lead 2

Bass 2

Bass 1

Rhythm 1 (Piano)

Rhythm 2 (Piano)

22

Snare 1

Snares 2

Bass Drum 1

Bass Drum 2

Toms

Hi Hat

Crsh Cymbal

Lead 2

Bass 2

Bass 1

Rhythm 1 (Piano)

Rhythm 2 (Piano)

25

Snare 1

Snares 2

Bass Drum 1

Bass Drum 2

Toms

Hi Hat

Crsh Cymbal

Lead 2

Bass 2

Bass 1

Rhythm 1 (Piano)

Rhythm 2 (Piano)

28

Snare 1

Snares 2

Bass Drum 1

Bass Drum 2

Toms

Hi Hat

Crsh Cymbal

Lead 2

Bass 2

Bass 1

Rhythm 1 (Piano)

Rhythm 2 (Piano)

31

Snare 1

Snares 2

Bass Drum 1

Bass Drum 2

Toms

Hi Hat

Crsh Cymbal

Lead 1

Lead 2

Bass 2

Bass 1

Rhythm 1 (Piano)

Rhythm 2 (Piano)

34

Snare 1

Snare 2

Bass Drum 1

Bass Drum 2

Toms

Hi Hat

Crsh Cymbal

Lead 1

Lead 2

Bass 2

Bass 1

Rhythm 1 (Piano)

Rhythm 2 (Piano)

37

Snare 1

Snares 2

Bass Drum 1

Bass Drum 2

Toms

Hi Hat

Crsh Cymbal

Lead 1

Lead 2

Bass 2

Bass 1

Rhythm 1 (Piano)

Rhythm 2 (Piano)

40

Snare 1

Snares 2

Bass Drum 1

Bass Drum 2

Toms

Hi Hat

Crsh Cymbal

Lead 1

Lead 2

Bass 2

Bass 1

Rhythm 1 (Piano)

Rhythm 2 (Piano)

43

Snare 1

Snares 2

Bass Drum 1

Bass Drum 2

Toms

Hi Hat

Crsh Cymbal

Lead 1

Lead 2

Bass 2

Bass 1

Rhythm 1 (Piano)

Rhythm 2 (Piano)

46

Snare 1

Snares 2

Bass Drum 1

Bass Drum 2

Toms

Hi Hat

Crsh Cymbal

Lead 1

Lead 2

Bass 2

Bass 1

Rhythm 1 (Piano)

Rhythm 2 (Piano)

49

Snare 1

Snares 2

Bass Drum 1

Bass Drum 2

Toms

Hi Hat

Crsh Cymbal

Lead 1

Lead 2

Bass 2

Bass 1

Rhythm 1 (Piano)

Rhythm 2 (Piano)

51

Snare 1

Snares 2

Bass Drum 1

Bass Drum 2

Toms

Hi Hat

Crsh Cymbal

Lead 1

Lead 2

Bass 2

Bass 1

Rhythm 1 (Piano)

Rhythm 2 (Piano)

53

Snare 1

Snares 2

Bass Drum 1

Bass Drum 2

Toms

Hi Hat

Crsh Cymbal

Lead 1

Lead 2

Bass 2

Bass 1

Rhythm 1 (Piano)

Rhythm 2 (Piano)

Snare 1

Snare 2

Bass Drum 1

Bass Drum 2

Toms

Hi Hat

Crsh Cymbal

Lead 1

Lead 2

Bass 2

Bass 1

Rhythm 1 (Piano)

Rhythm 2 (Piano)

57

Snare 1

Snare 2

Bass Drum 1

Bass Drum 2

Toms

Hi Hat

Crsh Cymbal

Lead 1

Lead 2

Bass 2

Bass 1

Rhythm 1 (Piano)

Rhythm 2 (Piano)

60

Snare 1

Snares 2

Bass Drum 1

Bass Drum 2

Toms

Hi Hat

Crsh Cymbal

Lead 1

Lead 2

Bass 2

Bass 1

Rhythm 1 (Piano)

Rhythm 2 (Piano)

63

Snare 1

Snare 2

Bass Drum 1

Bass Drum 2

Toms

Hi Hat

Lead 1

Lead 2

Bass 2

Bass 1

Rhythm 1 (Piano)

Rhythm 2 (Piano)

65

Snare 1

Snares 2

Bass Drum 1

Bass Drum 2

Toms

Crsh Cymbal

Lead 1

Lead 2

Bass 2

Bass 1

Rhythm 1 (Piano)

Rhythm 2 (Piano)

67

Snare 1

Snares 2

Bass Drum 1

Bass Drum 2

Toms

Crsh Cymbal

Lead 1

Lead 2

Bass 2

Bass 1

Rhythm 1 (Piano)

Rhythm 2 (Piano)

69

Snare 1

Snares 2

Bass Drum 1

Bass Drum 2

Toms

Hi Hat

Crsh Cymbal

Lead 1

Lead 2

Bass 2

Bass 1

Rhythm 1 (Piano)

Rhythm 2 (Piano)

72

Snare 1

Snare 2

Bass Drum 1

Bass Drum 2

Toms

Hi Hat

Lead 1

Lead 2

Bass 2

Bass 1

Rhythm 1 (Piano)

Rhythm 2 (Piano)

Snare 1

Snare 2

Bass Drum 1

Bass Drum 2

Toms

Hi Hat

Lead 1

Lead 2

Bass 2

Bass 1

Rhythm 1 (Piano)

Rhythm 2 (Piano)

78

Snare 1

Snare 2

Bass Drum 1

Bass Drum 2

Toms

Hi Hat

Lead 1

Lead 2

Bass 2

Bass 1

Rhythm 1 (Piano)

Rhythm 2 (Piano)

Snare 1

Snare 2

Bass Drum 1

Bass Drum 2

Toms

Hi Hat

Crsh Cymbal

Lead 1

Lead 2

Bass 2

Bass 1

Rhythm 1 (Piano)

Rhythm 2 (Piano)

Snare 1

Johnny Rivers - Seventh Son

♩ = 220,800100 = 141,600266

4

10

15

20

25

30

35

40

45

49

V.S.

2

Snare 1

54

59

64

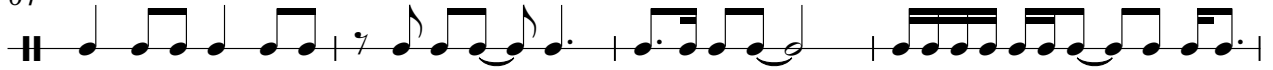

68

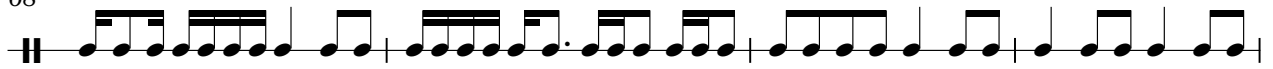

72

77

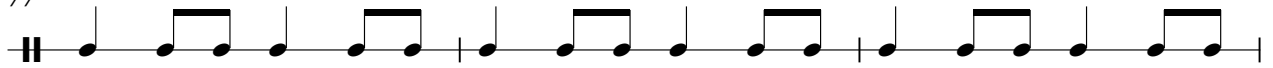

80

Snares 2

Johnny Rivers - Seventh Son

♩ = 220,800100 = 141,600266

4

10

15

20

25

30

35

40

45

49

V.S.

54

59

64

68

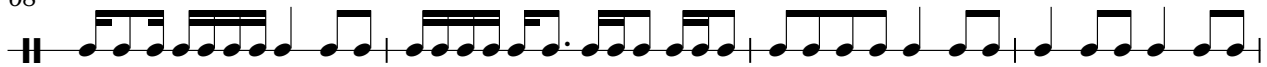

72

77

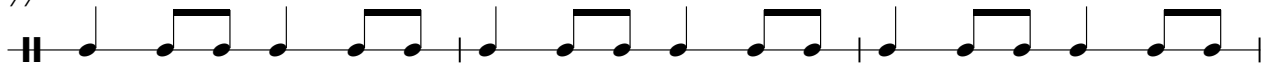

80

♩ = 220,800110
2

Bass Drum 1

Johnny Rivers - Seventh Son

♩ = 220,800100 = 141,600266
4

10

16

21

27

33

38

45

51

57

V.S.

2

Bass Drum 1

64

68

73

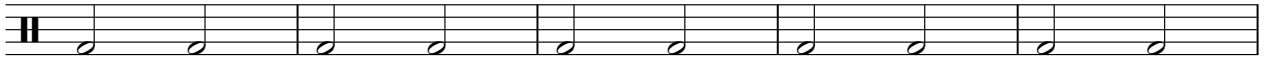

78

♩ = 220,800110

2

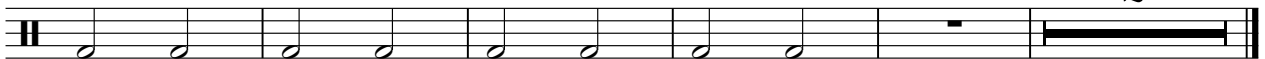

Bass Drum 2

Johnny Rivers - Seventh Son

♩ = 220,800100 = 141,600266
4

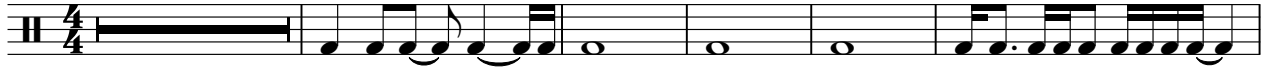

10

16

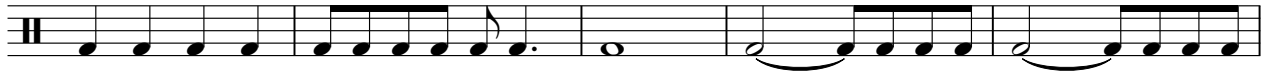

21

27

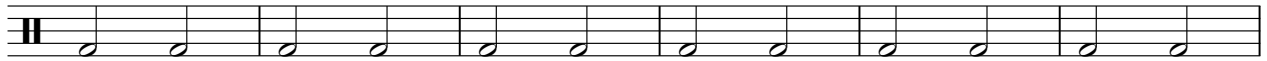

33

38

45

51

57

V.S.

2

Bass Drum 2

64

68

73

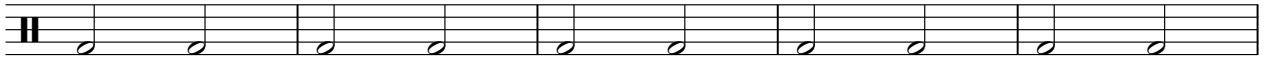

78

♩ = 220,800110

2

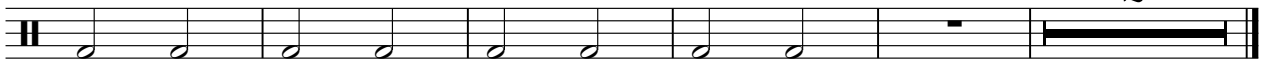

Johnny Rivers - Seventh Son

Toms

220,800 110 = 141,600 266

4 2

10

15

20

25

30

35

40

45

50

V.S.

2

Toms

55

60

65

69

73

78

♩ = 220,800110

2

Hi Hat

Johnny Rivers - Seventh Son

220,88800000 ♩ = 141,600266
9

4/4

13

17

22

26

30

34

39

43

47

V.S.

2

Hi Hat

51

55

59

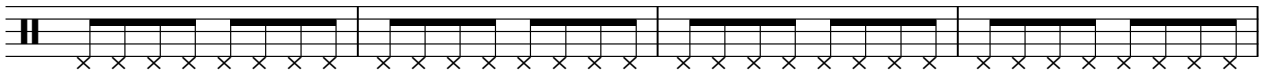

63

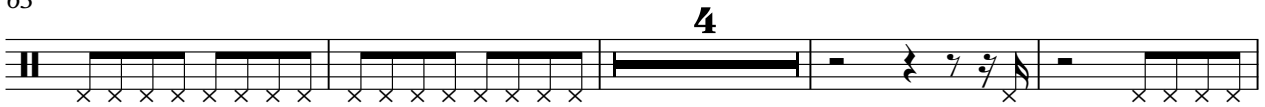

71

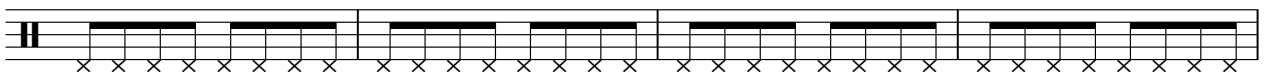

75

79

♩ = 220,800110

2

Crsh Cymbal

Johnny Rivers - Seventh Son

♩ = 220,800110 ♩ = 141,600266

5 6

17

25 2

33

41 2

49

57 2

65

69 12 2

♩ = 220,800110

Johnny Rivers - Seventh Son

Lead 1

♩ = 141,600266

32

36

41

45

49

52

55

58

62

66

V.S.

2

Lead 1

71

76

80

$\text{♩} = 220,800110$

2

Johnny Rivers - Seventh Son

Lead 2

5

♩ = 141,600266

9

14

19

24

29

34

39

44

49

V.S.

52

55

59

63

67

72

77

80

♩ = 220,800110
2

Johnny Rivers - Seventh Son

Bass 2

220,98801110041,600266

5

10

16

21

26

32

37

42

48

V.S.

53

58

64

69

74

79

Johnny Rivers - Seventh Son

Bass 1

2203800100,600266

6

12

17

22

27

33

38

43

49

V.S.

54

59

65

70

75

80

♩ = 220,800110

2

Johnny Rivers - Seventh Son

Rhythm 1 (Piano)

♩ = 141,600266

5

10

16

21

26

32

37

42

48

V.S.

Rhythm 1 (Piano)

53

58

64

69

74

79

♩ = 220,800110

2

Johnny Rivers - Seventh Son

Rhythm 2 (Piano)

♩ = 220, ♪ = 800, 100 = 141,600, 266

7

12

17

22

27

33

38

43

49

V.S.

54

59

65

70

75

80

♩ = 220,800110

2