

# Al Jarreau - Boogie Down

♩ = 112,000061

tk8

tk10

tk7

tk5

tk2

tk1

tk9

tk6

tk3

tk4

♩ = 112,000061

4

tk10

tk7

tk2

6

tk8

tk10

tk7

tk5

tk2

tk1

8

tk8

tk10

tk7

tk5

tk2

tk1

10

12

14

tk8  
tk10  
tk5  
tk2  
tk1  
tk3

16

tk8  
tk10  
tk5  
tk2  
tk1  
tk3

18

tk10

tk2

tk1

tk3

tk4

20

tk10

tk2

tk1

tk3

tk4

22

tk10

tk2

tk1

tk3

tk4

24

tk10

tk2

tk1

tk3

tk4

26

tk8

tk10

tk7

tk5

tk2

tk1

tk9

tk3

tk4

28

30

tk8

tk10

tk7

tk5

tk2

tk1

tk9

tk3

tk4

32

tk8

tk10

tk7

tk5

tk2

tk1

tk9

tk3

tk4

34

tk8

tk10

tk5

tk2

tk1

tk6

tk4

36

tk8

tk10

tk5

tk2

tk1

tk6

tk4

38

tk8

tk10

tk5

tk2

tk1

tk6

tk4

40

tk8

tk10

tk5

tk2

tk1

tk6

tk4

42

tk8

tk10

tk7

tk5

tk2

tk1

tk9

tk3

tk4

44

tk8

tk10

tk7

tk5

tk2

tk1

tk9

tk3

tk4

46

tk8

tk10

tk7

tk5

tk2

tk1

tk9

tk3

tk4

48

tk8

tk10

tk7

tk5

tk2

tk1

tk9

tk3

tk4

50

tk8

tk10

tk7

tk5

tk2

52

tk10

tk7

tk2

54

tk8

tk10

tk7

tk5

tk2

tk1

56

tk8

tk10

tk7

tk5

tk2

tk1

tk4

58

60

62

tk8  
tk10  
tk7  
tk5  
tk2  
tk1  
tk3  
tk4

64

tk8  
tk10  
tk7  
tk5  
tk2  
tk1  
tk3  
tk4

66

tk10

tk2

tk1

tk6

tk4

68

tk8

tk10

tk5

tk2

tk1

tk6

tk4

70

tk8  
tk10  
tk5  
tk2  
tk1  
tk6  
tk4

72

tk8  
tk10  
tk5  
tk2  
tk1  
tk9  
tk6  
tk4

74

76

tk8

tk10

tk7

tk5

tk2

tk1

tk9

tk3

tk4

78

tk8

tk10

tk7

tk5

tk2

tk1

tk9

tk3

tk4

80

tk8

tk10

tk7

tk5

tk2

tk1

tk9

tk3

tk4

82

tk10

tk7

tk2

tk4

84

86

88

90

tk8

tk10

tk7

tk5

tk2

tk1

tk9

tk3

tk4

92

tk8

tk10

tk7

tk5

tk2

tk1

tk3

tk4

94

tk8

tk10

tk7

tk5

tk2

tk1

tk3

tk4

96

tk8

tk10

tk7

tk5

tk2

tk1

tk9

tk3

tk4

98

tk8

tk10

tk7

tk5

tk2

tk1

tk3

tk4

100

tk8

tk10

tk7

tk5

tk2

tk1

tk3

tk4

102

tk8

tk10

tk7

tk5

tk2

tk1

tk3

tk4

104

106

tk8

tk10

tk7

tk5

tk2

tk1

tk9

tk3

tk4

108

tk8

tk10

tk7

tk5

tk2

tk1

tk9

tk3

tk4

110

tk8

tk10

tk7

tk5

tk2

tk1

tk9

tk3

tk4

112 35

tk8

tk10

tk7

tk5

tk2

tk1

tk9

tk3

tk4

114

tk8

tk10

tk7

tk5

tk2

tk1

tk9

tk3

tk4

116 37

tk8

tk10

tk7

tk5

tk2

tk1

tk9

tk3

tk4

118

tk8

tk10

tk7

tk5

tk2

tk1

tk9

tk3

tk4

120

tk8

tk10

tk7

tk5

tk2

tk1

tk9

tk3

tk4

# Al Jarreau - Boogie Down

♩ = 112,000061

5

9

3

15

18

8

30

34

2

40

43

47

3

54

58

65

73

77

81

93

97

101

105

tk8

3

108

110

112

114

116

118

120

♩ = 112,000061

5

8

10

12

14

16

18

20

22

24

26

28

30

32

34

36

38

40

42

44

46

48

50

52

54

56

58

60

62

V.S.

84

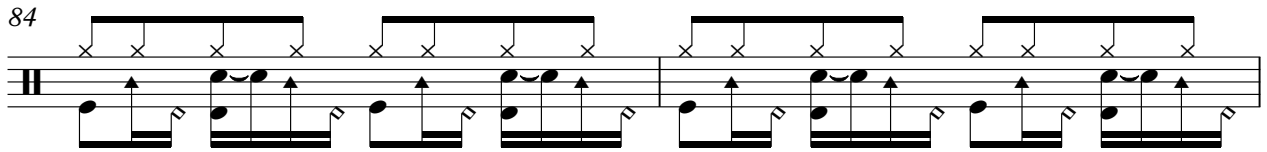

86

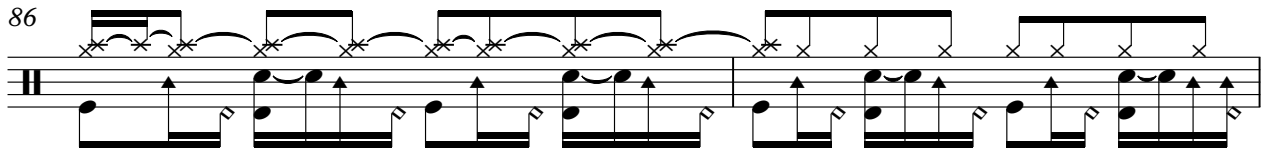

88

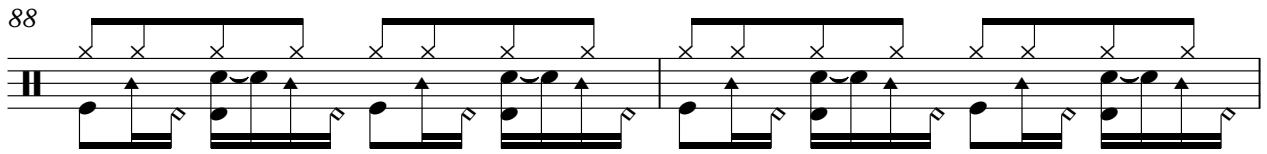

90

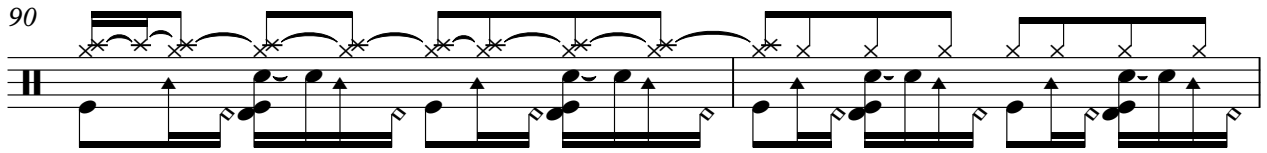

92

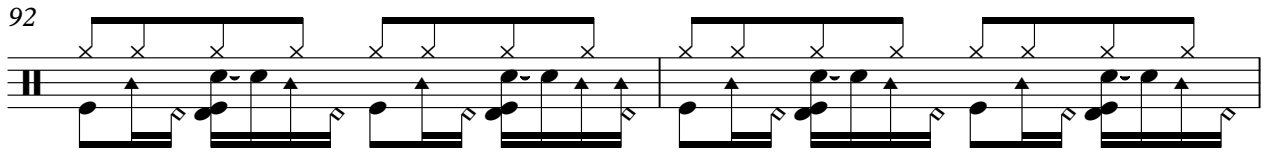

94

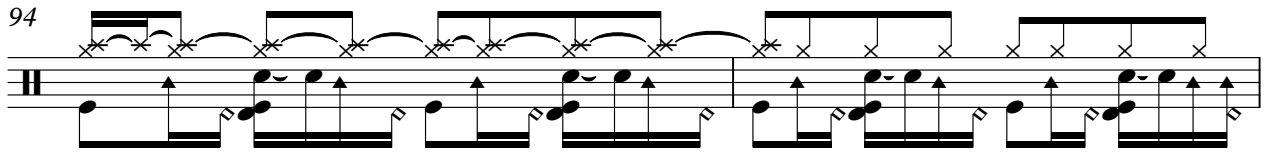

96

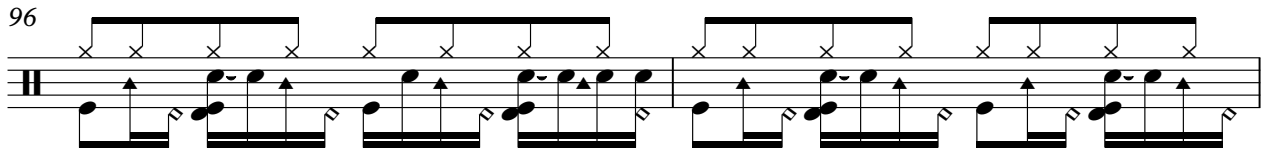

98

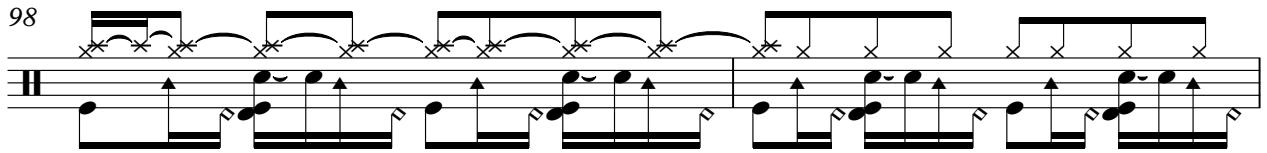

100

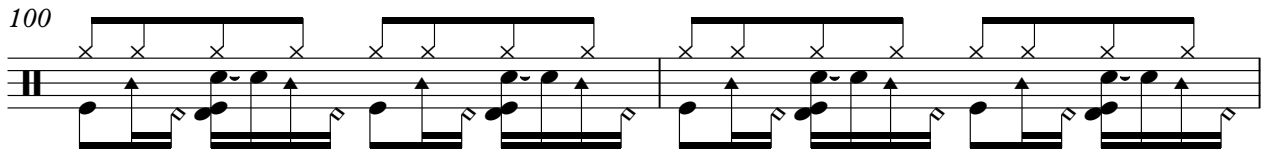

102

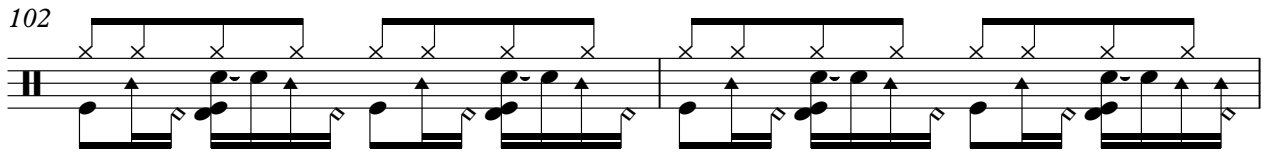

V.S.

104

106

108

110

112

114

116

118

120

# Al Jarreau - Boogie Down

♩ = 112,000061

4

6

8 **16**

26

30

33 **9**

44

47

50

52

54

56

58

62

74

78

82

84

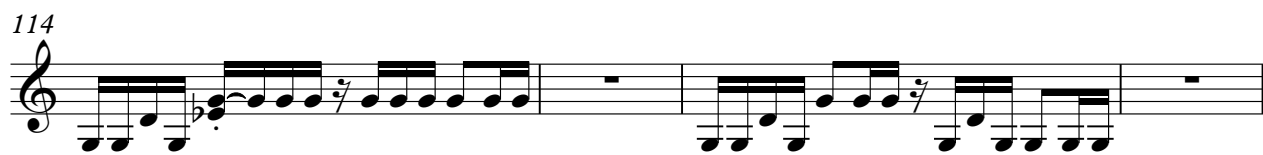
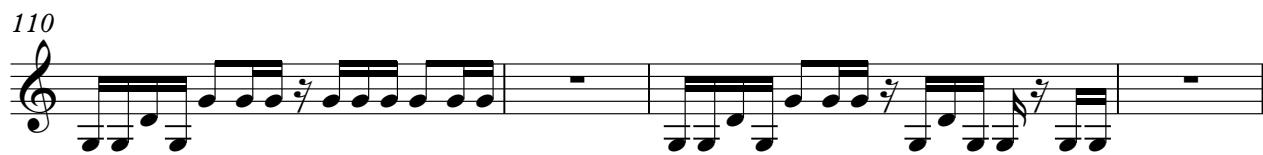

Al Jarreau - Boogie Down

♩ = 112,000061

5

9

3

15

18

8

30

34

2

41

45

49

3

55

4

62 4

69

74

78

82 8

93

97

101

105

108

111

114

116

118

120

61

64

67

70

73

76

79

82

84

87

V.S.

89

92

95

97

99

102

105

107

110

113

116

119

121

# Al Jarreau - Boogie Down

tk1

♩ = 112,000061

5

11

15

19

23

27

V.S.

31

36

40

44

48

56

86

91

95

99

103

107

111

115

119

# Al Jarreau - Boogie Down

♩ = 112,000061

25

30

9

9

44

49

12

11

3

74

80

9

5

96

6

104

108

2

tk9

112

116

120

♩ = 112,000061

**33**

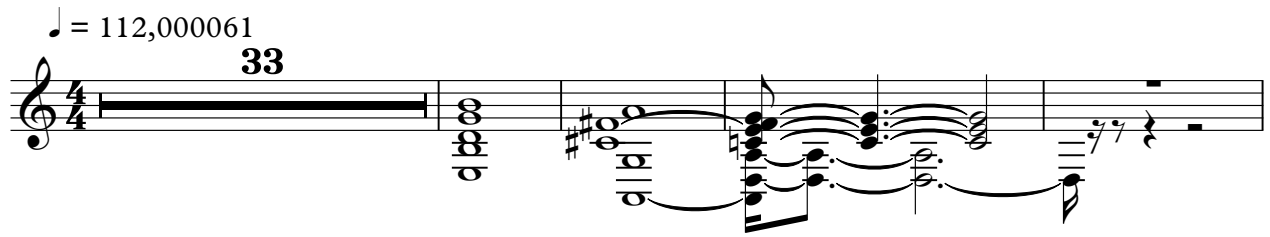

38

42

**24**

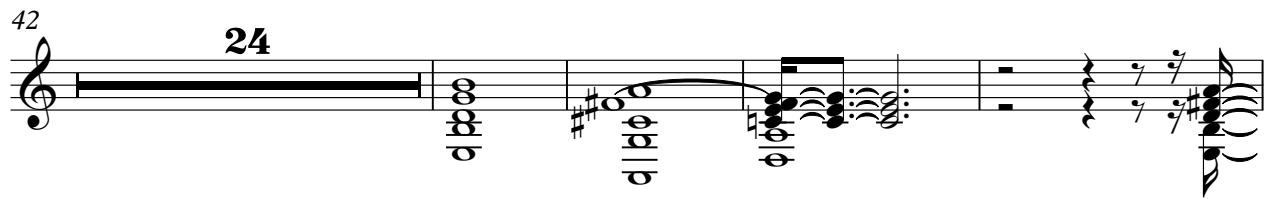

70

73

**49**

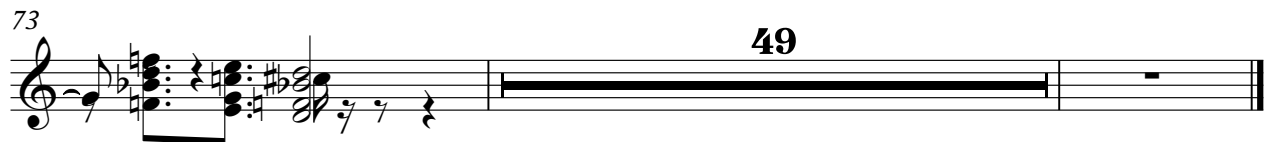

# Al Jarreau - Boogie Down

tk3

♩ = 112,000061

9

13

17

20

24

27

31

42

46

49

8

8

58

62

66

77

81

92

96

100

104

108

112

115

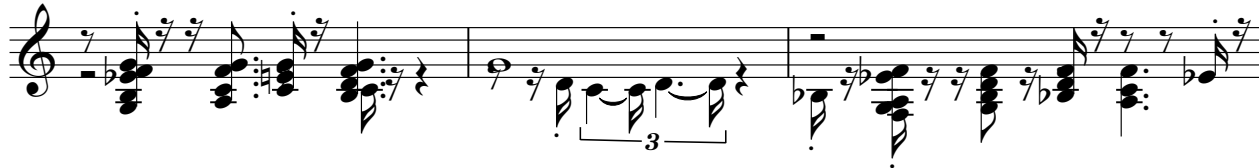

118

121

# Al Jarreau - Boogie Down

♩ = 112,000061

17

21

25

29

33

37

42

46

49

7

88

91

95

99

103

107

111

115

119