

Al Jarreau - We're In This Love Together

♩ = 159,003571

PAN FLUTE

DRUMS

MUTED GTR

MELODY

JAZZ GTR

CLEAN GTR

FRETLESS

E.PIANO 1

♩ = 159,003571

SYNBASS 2

♩ = 159,003571

STRINGS

7

DRUMS

MUTED GTR

FRETLESS

E.PIANO 1

11

DRUMS
MUTED GTR
MELODY
FRETLESS
E.PIANO 1

14

DRUMS
MUTED GTR
MELODY
FRETLESS
E.PIANO 1

18

DRUMS
MUTED GTR
MELODY
FRETLESS
E.PIANO 1

22

DRUMS

MUTED GTR

MELODY

FRETLESS

E.PIANO 1

26

DRUMS

MUTED GTR

MELODY

JAZZ GTR

CLEAN GTR

FRETLESS

E.PIANO 1

SYNBRASS 2

STRINGS

29

DRUMS

MUTED GTR

MELODY

JAZZ GTR

CLEAN GTR

FRETLESS

E.PIANO 1

SYNBRASS 2

STRINGS

32

DRUMS

MUTED GTR

MELODY

JAZZ GTR

CLEAN GTR

FRETLESS

E.PIANO 1

SYNBRASS 2

STRINGS

36

DRUMS

MUTED GTR

MELODY

JAZZ GTR

CLEAN GTR

FRETLESS

E.PIANO 1

SYNBRASS 2

STRINGS

39

DRUMS

MUTED GTR

MELODY

CLEAN GTR

FRETLESS

E.PIANO 1

SYNBRASS 2

STRINGS

43

DRUMS
MUTED GTR
MELODY
FRETLESS
E.PIANO I
STRINGS

47

DRUMS
MUTED GTR
FRETLESS
E.PIANO I

51

DRUMS
MUTED GTR
MELODY
FRETLESS
E.PIANO I

55

DRUMS

MUTED GTR

MELODY

FRETLESS

E.PIANO 1

59

DRUMS

MUTED GTR

MELODY

FRETLESS

E.PIANO 1

62

DRUMS

MUTED GTR

MELODY

FRETLESS

E.PIANO 1

66

DRUMS

MUTED GTR

MELODY

JAZZ GTR

CLEAN GTR

FRETLESS

E.PIANO 1

SYNBRASS 2

STRINGS

69

DRUMS

MUTED GTR

MELODY

JAZZ GTR

CLEAN GTR

FRETLESS

E.PIANO 1

SYNBRASS 2

STRINGS

73

DRUMS

MUTED GTR

MELODY

JAZZ GTR

CLEAN GTR

FRETLESS

E.PIANO 1

SYNBRASS 2

STRINGS

76

DRUMS

MUTED GTR

MELODY

JAZZ GTR

CLEAN GTR

FRETLESS

E.PIANO 1

SYNBRASS 2

STRINGS

79

DRUMS
MELODY
CLEAN GTR
FRETLESS
E.PIANO 1
SYNBASS 2
STRINGS

84

PAN FLUTE
DRUMS
MUTED GTR
CLEAN GTR
FRETLESS
E.PIANO 1
STRINGS

87 11

PAN FLUTE

DRUMS

MUTED GTR

CLEAN GTR

FRETLESS

E.PIANO I

STRINGS

90

PAN FLUTE

DRUMS

MUTED GTR

CLEAN GTR

FRETLESS

E.PIANO I

STRINGS

94

98

102

DRUMS

MUTED GTR

MELODY

JAZZ GTR

CLEAN GTR

FRETLESS

E.PIANO 1

SYNBASS 2

STRINGS

106

DRUMS

MUTED GTR

MELODY

JAZZ GTR

CLEAN GTR

FRETLESS

E.PIANO 1

SYNBASS 2

STRINGS

110

DRUMS

MUTED GTR

MELODY

JAZZ GTR

CLEAN GTR

FRETLESS

E.PIANO 1

SYNBASS 2

STRINGS

113

DRUMS

MUTED GTR

MELODY

CLEAN GTR

FRETLESS

E.PIANO 1

SYNBASS 2

STRINGS

116

DRUMS

MUTED GTR

MELODY

JAZZ GTR

CLEAN GTR

FRETLESS

E.PIANO 1

SYNBRASS 2

STRINGS

119

DRUMS

MUTED GTR

MELODY

JAZZ GTR

CLEAN GTR

FRETLESS

E.PIANO 1

SYNBRASS 2

STRINGS

123

DRUMS

MUTED GTR

MELODY

JAZZ GTR

CLEAN GTR

FRETLESS

E.PIANO 1

SYNBASS 2

STRINGS

126

DRUMS

MUTED GTR

MELODY

JAZZ GTR

CLEAN GTR

FRETLESS

E.PIANO 1

SYNBASS 2

STRINGS

129

DRUMS

MUTED GTR

MELODY

CLEAN GTR

FRETLESS

E.PIANO 1

SYNBASS 2

STRINGS

133

DRUMS

MUTED GTR

MELODY

JAZZ GTR

CLEAN GTR

FRETLESS

E.PIANO 1

SYNBASS 2

STRINGS

137

DRUMS

MUTED GTR

MELODY

CLEAN GTR

FRETLESS

E.PIANO 1

SYNBRASS 2

STRINGS

141

DRUMS

MUTED GTR

MELODY

JAZZ GTR

CLEAN GTR

FRETLESS

E.PIANO 1

SYNBRASS 2

STRINGS

144

DRUMS

MUTED GTR

MELODY

CLEAN GTR

FRETLESS

E.PIANO 1

SYNBASS 2

STRINGS

147

DRUMS

MUTED GTR

CLEAN GTR

FRETLESS

E.PIANO 1

SYNBASS 2

STRINGS

PAN FLUTE

Al Jarreau - We're In This Love Together

♩ = 159,003571

82

3

86

3

89

3

93

97

100

51

Al Jarreau - We're In This Love Together

DRUMS

♩ = 159,003571

V.S.

DRUMS

45

49

52

56

60

64

69

73

77

82

DRUMS

87

92

97

102

107

112

116

120

124

129

V.S.

DRUMS

133

137

141

145

148

35

39

45

48

51

54

58

61

65

68

72

76

85

88

91

96

98

101

105

109

113

117

120

124

127

130

134

138

142

146

148

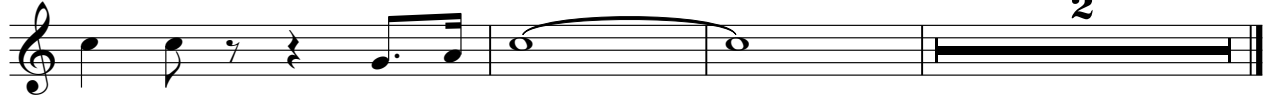

Al Jarreau - We're In This Love Together

MELODY

♩ = 159,003571

9

13

17

21

25

29

35

39

42

6

51

55

60

64

68

72

77

81

101

105

MELODY

111

115

119

126

129

134

138

143

145

JAZZ GTR

Al Jarreau - We're In This Love Together

♩ = 159,003571

25

30 5

38 29

70 5

78 23

104 5

112 5

120 5

128 5

135 5

2

JAZZ GTR

141

♩ = 159,003571

25

29

33

37

41

24

68

72

76

81

86

134

138

142

146

FRETLESS

Al Jarreau - We're In This Love Together

♩ = 159,003571

V.S.

54

58

62

66

71

76

82

88

93

97

102

107

112

117

122

127

131

136

141

145

V.S.

4

FRETLESS

148

E.PIANO 1

Al Jarreau - We're In This Love Together

♩ = 159,003571

6

10

15

20

26

V.S.

31

35

41

46

50

54

58

60

62

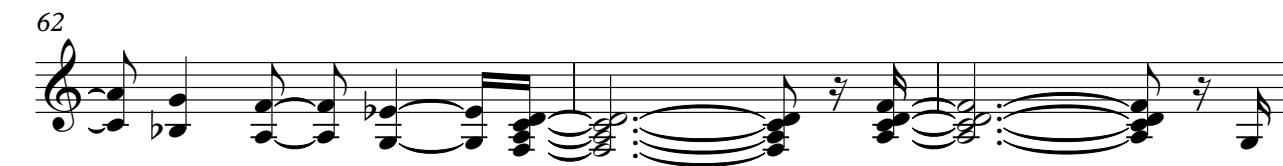

65

70

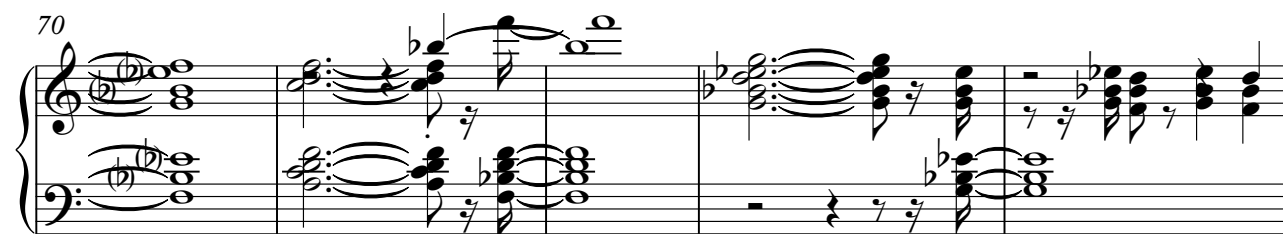

75

81

86

92

97

103

108

113

119

124

129

135

140

6

145

E PIANO 1

148

♩ = 159,003571

25

30

34

38

26

68

73

77

81

22

106

110

SYNBRASS 2

115

119

123

127

131

135

139

143

147

STRINGS

Al Jarreau - We're In This Love Together

♩ = 159,003571

24

30

37

44

19

68

75

81

87

95

102

V.S.

STRINGS

110

117

125

132

139

146
