

Christina Aguilera - Pero me acuerdo de ti

♩ = 118,000137

Arriba!

MIDI MAN!A 3000!

midimania3k.terrashare.c

Mucho Nacho!

midimania3k@hotmail.com

om

Enjoy! :)

♩ = 118,000137

(c) 2001 MIDI MAN!A 3000!
midimania3k.terrashare.com / midimania3k@hotmail.com

4

MIDI MAN!A 3000!

midimania3k.terrashare.c

Mucho Nacho!

midimania3k@hotmail.com

om

Enjoy! :)

MIDI MAN!A 3000!

midimania3k.terrashare.c

midimania3k@hotmail.com

om

8

Arriba!

midimania3k.terrashare.c

6

Mucho Nacho!

midimania3k@hotmail.com

om

9

Arriba!

MIDI MAN!A 3000!

midimania3k.terrashare.c

midimania3k@hotmail.com

om

12

Arriba!

MIDI MAN!A 3000!

midimania3k.terrashare.c

om

15

Arriba!

MIDI MAN!A 3000!

midimania3k.terrashare.c

om

18

Arriba!

MIDI MAN!A 3000!

midimania3k.terrashare.c

om

21

Arriba!

MIDI MAN!A 3000!

midimania3k.terrashare.c

om

24

Arriba!

MIDI MAN!A 3000!

midimania3k.terrashare.c

om

26

Arriba!

MIDI MAN!A 3000!

midimania3k.terrashare.c

om

29

Arriba!

MIDI MAN!A 3000!

midimania3k.terrashare.c

om

32

Arriba!

MIDI MAN!A 3000!

midimania3k.terrashare.c

midimania3k@hotmail.com

om

35

Arriba!

MIDI MAN!A 3000!

midimania3k.terrashare.c

midimania3k@hotmail.com

om

38

Arriba!

MIDI MAN!A 3000!

midimania3k.terrashare.c

midimania3k@hotmail.com

om

41

Arriba!

MIDI MAN!A 3000!

midimania3k.terrashare.c

midimania3k@hotmail.com

om

44

Arriba!

MIDI MAN!A 3000!

midimania3k.terrashare.c

midimania3k@hotmail.com

om

47

Arriba!

MIDI MAN!A 3000!

midimania3k.terrashare.c

midimania3k@hotmail.com

A series of empty musical staves, including a grand staff (treble and bass clefs) and several individual treble clef staves, likely for other instruments or vocal parts.

om

50

Arriba!

MIDI MAN!A 3000!

midimania3k.terrashare.c

midimania3k@hotmail.com

om

53

Arriba!

MIDI MAN!A 3000!

midimania3k.terrashare.c

midimania3k@hotmail.com

om

55

Arriba!

MIDI MAN!A 3000!

midimania3k.terrashare.c

6 6 6 6

midimania3k@hotmail.com

om

56

Arriba!

midimania3k.terrashare.c

Mucho Nacho!

midimania3k@hotmail.com

om

57

MIDI MAN!A 3000!

midimania3k.terrashare.c

midimania3k@hotmail.com

om

60

Arriba!

MIDI MAN!A 3000!

midimania3k.terrashare.c

om

62

Arriba!

MIDI MAN!A 3000!

midimania3k.terrashare.c

om

64

Arriba!

MIDI MAN!A 3000!

midimania3k.terrashare.c

om

Enjoy! :)

67

Arriba!

MIDI MAN!A 3000!

midimania3k.terrashare.c

om

Enjoy! :)

68

Arriba!

MIDI MAN!A 3000!

midimania3k.terrashare.c

Mucho Nacho!

om

69

Arriba!

MIDI MAN!A 3000!

midimania3k.terrashare.c

Mucho Nacho!

midimania3k@hotmail.com

om

71

Arriba!

MIDI MAN!A 3000!

midimania3k.terrashare.c

midimania3k@hotmail.com

74

Arriba!

MIDI MAN!A 3000!

midimania3k.terrashare.c

midimania3k@hotmail.com

om

77

Arriba!

MIDI MAN!A 3000!

midimania3k.terrashare.c

MIDI MAN!A 3000! musical staff. It consists of two staves: the top one is a piano part with a treble clef and a key signature of one flat, featuring a rhythmic pattern of eighth notes and sixteenth notes; the bottom one is a bass part with a bass clef and a key signature of one flat, featuring a simple bass line.

midimania3k@hotmail.com

om

midimania3k@hotmail.com musical staff. It consists of seven staves. The top staff is a treble clef with a key signature of one flat, containing rests and some notes. The second staff is a piano part with a treble clef and a key signature of one flat, featuring chords. The third staff is a treble clef with a key signature of one flat, containing notes. The fourth staff is a treble clef with a key signature of one flat, containing notes. The fifth staff is a treble clef with a key signature of one flat, containing notes. The sixth staff is a treble clef with a key signature of one flat, containing notes. The seventh staff is a bass clef with a key signature of one flat, containing notes.

80

Arriba!

MIDI MAN!A 3000!

midimania3k.terrashare.c

midimania3k@hotmail.com

om

83

Arriba!

MIDI MAN!A 3000!

midimania3k.terrashare.c

midimania3k@hotmail.com

om

86

Arriba!

MIDI MAN!A 3000!

midimania3k.terrashare.c

midimania3k@hotmail.com

om

89

Arriba!

MIDI MAN!A 3000!

midimania3k.terrashare.c

midimania3k@hotmail.com

om

92

MIDI MAN!A 3000!

midimania3k.terrashare.c

midimania3k@hotmail.com

om

94

MIDI MAN!A 3000!

midimania3k.terrashare.c

midimania3k@hotmail.com

om

96

MIDI MAN!A 3000!

midimania3k.terrashare.c

midimania3k@hotmail.com

om

98

Arriba!

MIDI MAN!A 3000!

midimania3k.terrashare.c

midimania3k@hotmail.com

om

100

Arriba!

MIDI MAN!A 3000!

midimania3k.terrashare.c

midimania3k@hotmail.com

om

102

Arriba!

MIDI MAN!A 3000!

midimania3k.terrashare.c

midimania3k@hotmail.com

om

105

Arriba!

MIDI MAN!A 3000!

midimania3k.terrashare.c

midimania3k@hotmail.com

om

107

Arriba!

MIDI MAN!A 3000!

midimania3k.terrashare.c

midimania3k@hotmail.com

om

109

Arriba!

MIDI MAN!A 3000!

midimania3k.terrashare.c

midimania3k@hotmail.com

om

111

Arriba!

MIDI MAN!A 3000!

midimania3k.terrashare.c

midimania3k@hotmail.com

113

Arriba!

MIDI MAN!A 3000!

midimania3k.terrashare.c

midimania3k@hotmail.com

om

115

Arriba!

MIDI MAN!A 3000!

midimania3k.terrashare.c

midimania3k@hotmail.com

om

117

MIDI MAN!A 3000!

midimania3k.terrashare.c

midimania3k@hotmail.com

om

119

Arriba!

MIDI MAN!A 3000!

midimania3k.terrashare.c

midimania3k@hotmail.com

om

122

MIDI MAN!A 3000!

midimania3k.terrashare.c

midimania3k@hotmail.com

om

MIDI MAN!A 3000!

midimania3k.terrashare.c

This block contains two MIDI tracks. The top track, labeled 'MIDI MAN!A 3000!', shows a piano accompaniment with chords and melodic lines. The bottom track, labeled 'midimania3k.terrashare.c', shows a similar piano accompaniment. Both tracks start at measure 124. Above the first track, there are some handwritten annotations: a vertical line with a downward arrow, a vertical line with a downward arrow and a horizontal bar below it, and two notes with stems pointing up.

midimania3k@hotmail.com

om

Arriba! Christina Aguilera - Pero me acuerdo de ti

♩ = 118,000137

7

11

14

18

24

28

32

37

42

47

103

107

109

112

114

117

MIDI MAN!A 3000! Christina Aguilera - Pero me acuerdo de ti

♩ = 118,000137

8

13

18

23

28

33

38

43

48

53

53

58

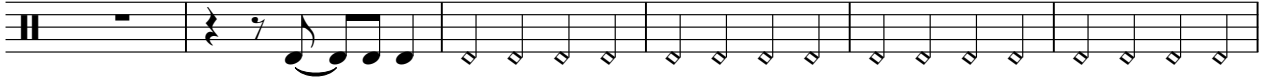

64

70

76

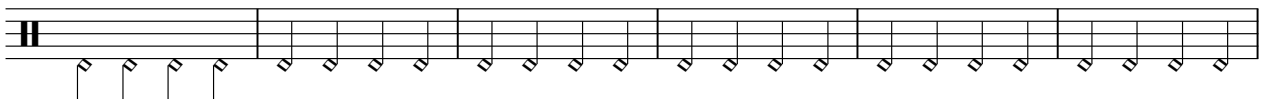

82

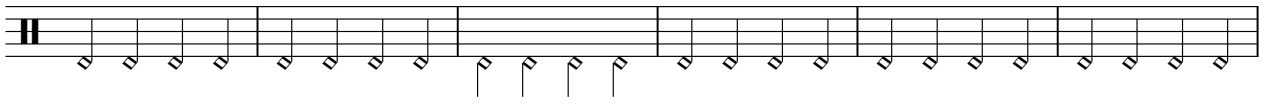

88

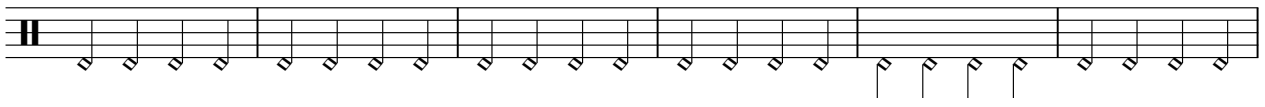

94

100

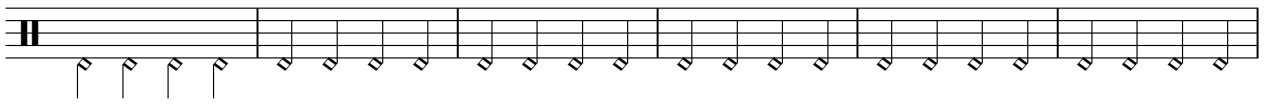

106

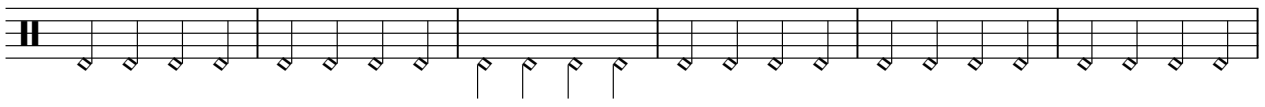

112

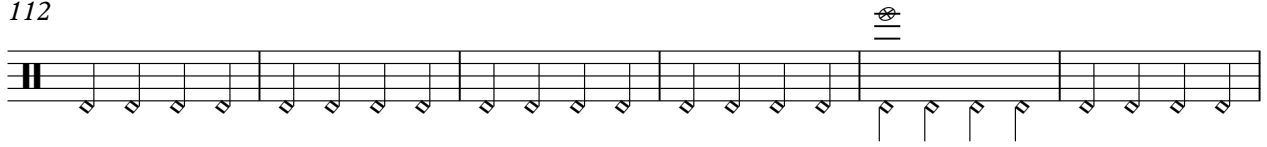

118

122

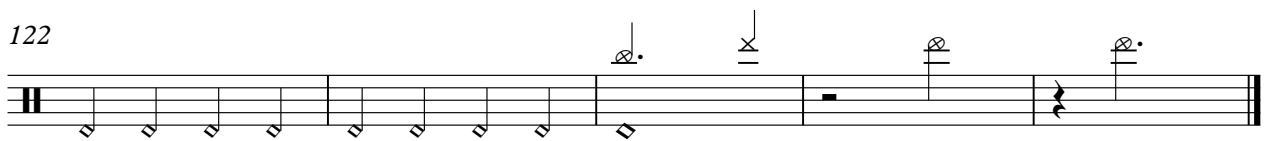

Christina Aguilera - Pero me acuerdo de ti
midimania3k.terrashare.c

♩ = 118,000137

6

11

16

22

27

32

38

42

46

(c) 2001 MIDI MAN!A 3000!

midimania3k.terrashare.com / midimania3k@hotmail.com

V.S.

50

54

59

63

67

71

75

79

83

87

91

95

99

103

107

111

115

119

123

Christina Aguilera - Pero me acuerdo de ti

♩ = 118,000137

(c) 2001 MIDI MAN!A 3000!

midimania3k.terrashare.com / midimania3k@hotmail.com

Mucho Nacho!

Christina Aguilera - Pero me acuerdo de ti

♩ = 118,000137

2 3

8

3 3 7 47

56

3 3 7 11

68

3 3 7 57

(c) 2001 MIDI MAN!A 3000!

midimania3k.terrashare.com / midimania3k@hotmail.com

Christina Aguilera - Pero me acuerdo de ti

♩ = 118,000137

15 8 8 2

23 3 11

41 6

51 4 2 17

77 6

87 13

104

109

115

120

(c) 2001 MIDI MAN!A 3000!

midimania3k.terrashare.com / midimania3k@hotmail.com

V.S.

Christina Aguilera - Pero me acuerdo de ti

♩ = 118,000137

5 35

44

49

55 20

79

85

90

95

99

(c) 2001 MIDI MAN!A 3000!

midimania3k.terrashare.com / midimania3k@hotmail.com

V.S.

103

107

111

115

119

123

Christina Aguilera - Pero me acuerdo de ti

♩ = 118,000137

41 2

47

2 26

78

2 2

86

2 8

99

7 7

116

7 3

♩ = 118,000137

6

10 24 3

38 2

45 2

52 2

58 10

72 3 2

78

83 2 3

91

94

97

99

102

108

114

119

123

Christina Aguilera - Pero me acuerdo de ti

♩ = 118,000137

4

2

10

14

18

23

28

33

38

43

48

(c) 2001 MIDI MAN!A 3000!

midimania3k.terrashare.com / midimania3k@hotmail.com

V.S.

53

4

61

66

71

76

81

86

91

96

100

104

109

114

119

122

Christina Aguilera - Pero me acuerdo de ti

♩ = 118,000137

7

14 2 2

23 9 2

39 3

49 6

62 4 2

73 3

83 3

93 6 7

109 7 9

(c) 2001 MIDI MAN!A 3000!

midimania3k.terrashare.com / midimania3k@hotmail.com

om

Christina Aguilera - Pero me acuerdo de ti

♩ = 118,000137

9

18

27

34

42

50

59

68

75

V.S.

(c) 2001 MIDI MAN!A 3000!

midimania3k.terrashare.com / midimania3k@hotmail.com

83

91

97

104

110

117

122

Christina Aguilera - Pero me acuerdo de ti

♩ = 118,000137

31

36

31

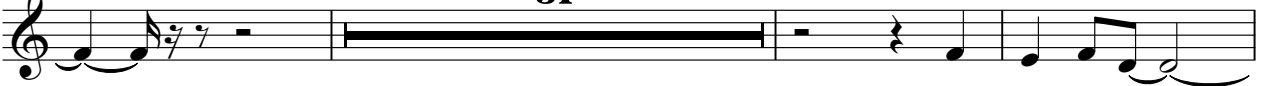

70

54

Enjoy! :)

Christina Aguilera - Pero me acuerdo de ti

♩ = 118,000137

58

58

64

59

(c) 2001 MIDI MAN!A 3000!

midimania3k.terrashare.com / midimania3k@hotmail.com

Christina Aguilera - Pero me acuerdo de ti

♩ = 118,000137

3 17

24

15 19 7

67

7

76

15 35

Christina Aguilera - Pero me acuerdo de ti

♩ = 118,000137

8 **16**

30

39

48

57

66

75

84

93

(c) 2001 MIDI MAN!A 3000!

midimania3k.terrashare.com / midimania3k@hotmail.com

V.S.

2

100

108

116

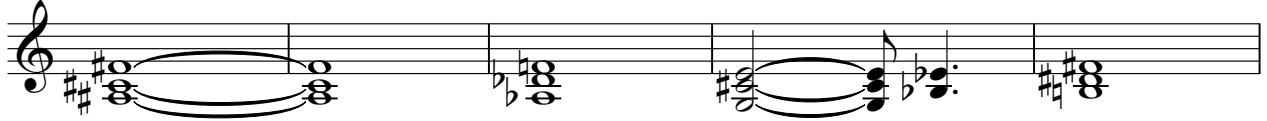

121

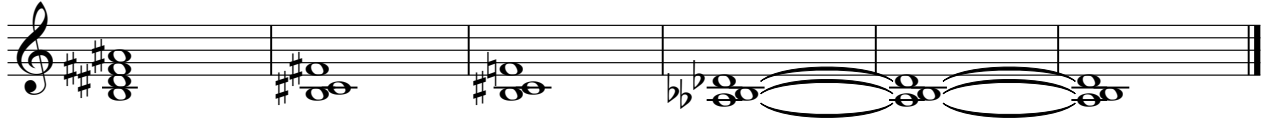

Christina Aguilera - Pero me acuerdo de ti

♩ = 118,000137

8 **16**

31

40

49 **2**

59

68

77

86

95

(c) 2001 MIDI MANIA 3000!
#midimania3k.terrashare.com / midimania3k@hotmail.com

V.S.

2

103

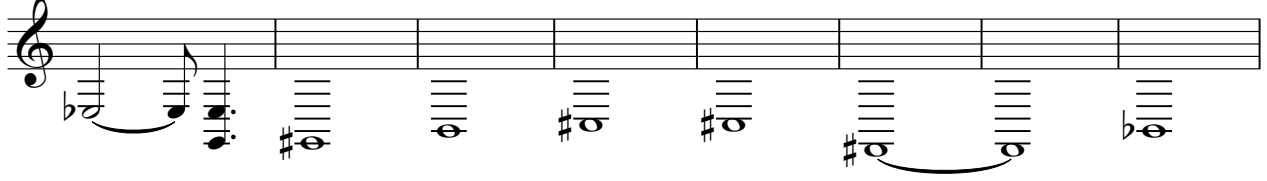

111

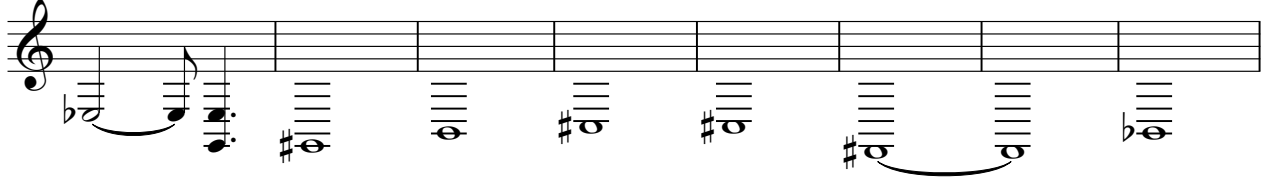

119

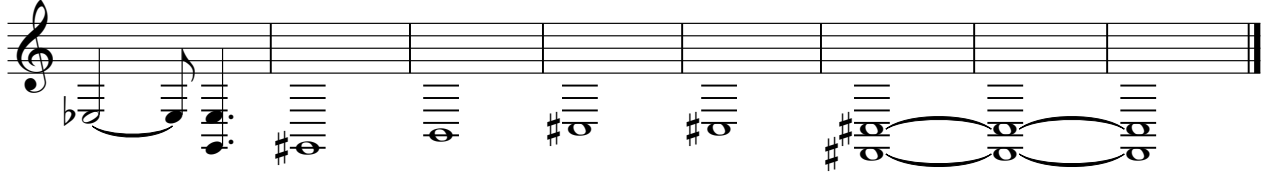

Christina Aguilera - Pero me acuerdo de ti

♩ = 118,000137

40 6

49

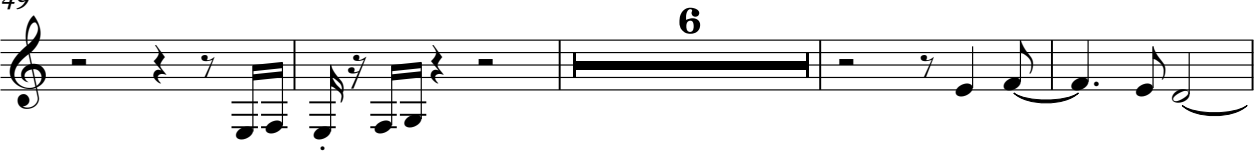

6

59

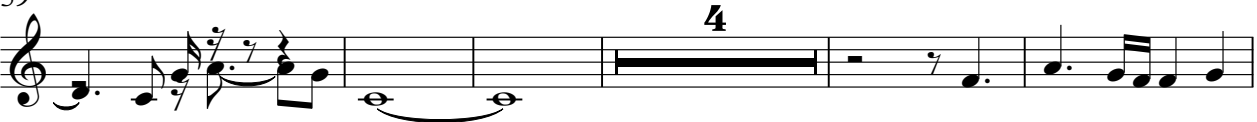

4

68

9 6

85

40

(c) 2001 MIDI MAN!A 3000!

midimania3k.terrashare.com / midimania3k@hotmail.com

Christina Aguilera - Pero me acuerdo de ti

♩ = 118,000137

5 24 3 3 12 3 3 3 9

(c) 2001 MIDI MAN!A 3000!

midimania3k.terrashare.com / midimania3k@hotmail.com

2

100

107

113

119

Christina Aguilera - Pero me acuerdo de ti

♩ = 118,000137

6 **16**

25

31

38 **15**

57

62

69

76 **24**

102 **23**

(c) 2001 MIDI MAN!A 3000!

midimania3k.terrashare.com / midimania3k@hotmail.com

Christina Aguilera - Pero me acuerdo de ti

♩ = 118,000137

2

8

28 23

62

8

75

24

101

24