

Lionel Richie - Say You Say Me

♩ = 64,000000

♩ = 64,000000

Drums

Bass

E.Piano2

Polysynth

Canto

Drums

Bass

E.Piano2

Polysynth

Polysynth

SpaceVox

Canto

17

Drums

Bass

E.Piano2

Polysynth

Polysynth

SpaceVox

Canto

18

Drums

Bass

E.Piano2

Polysynth

Polysynth

Canto

Drums

Bass

E.Piano2

Polysynth

Polysynth

SpaceVox

Canto

Drums

Bass

E.Piano2

Polysynth

Polysynth

SpaceVox

Canto

22

Drums

Bass

E.Piano2

Polysynth

Polysynth

Halo Pad

SpaceVox

23

Drums

Bass

E.Piano2

Strings1

Halo Pad

Brightness

Canto

27

Drums

Overd.Gt

Bass

E.Piano2

Strings1

Halo Pad

Brightness

Canto

31

Drums

Muted Gt

Overd.Gt

Bass

E.Piano2

Strings1

Halo Pad

Strings2

Canto

35

Drums

Muted Gt

Overd.Gt

Bass

E.Piano2

Strings1

Halo Pad

Strings2

Canto

38

Drums

Overd.Gt

Bass

E.Piano2

Strings1

Halo Pad

Strings2

Canto

42

Drums

Bass

E.Piano2

Strings1

Halo Pad

Brightness

Canto

46

Drums

Overd.Gt

Dist Gt

Bass

E.Piano2

Strings1

Halo Pad

Canto

$\text{♩} = 93,999985$

$\text{♩} = 97,999985$

49

Drums

Overd.Gt

Dist Gt

Bass

E.Piano2

Canto

52

Drums

Overd.Gt

Dist Gt

Bass

E.Piano2

Strings1

Halo Pad

Canto

$\text{♩} = 65,999992$        $\text{♩} = 64,000000$

$\text{♩} = 65,999992$        $\text{♩} = 64,000000$

56

Drums

Bass

Rev.Cym.

E.Piano2

Strings1

Halo Pad

Canto

60

Drums

Bass

E.Piano2

Strings1

Halo Pad

Brightness

Canto

♩ = 61,999996 ♩ = 60,999973 ♩ = 60,000000 ♩ = 64,000000

Drums

64

Bass

E.Piano2

Strings1

Halo Pad

Canto

♩ = 61,999996 ♩ = 60,999973 ♩ = 60,000000 ♩ = 64,000000

# Lionel Richie - Say You Say Me

## Drums

♩ = 64,000000

4/4

7

13

18

6

23

27

31

35

39

43

V.S.

2  
47 ♩ = 93,999985

Drums  
♩ = 97,999985

50

54 ♩ = 65,999992 ♩ = 64,000000

59

63 ♩ = 61,999996 = 60,999973 = 60,999999 = 60,999999 = 60,999999 = 60,999999 = 60,999999 = 60,999999

Muted Gt

Lionel Richie - Say You Say Me

♩ = 64,000000

30

33

37

♩ = 93,999985 ♩ = 97,999985

9 6

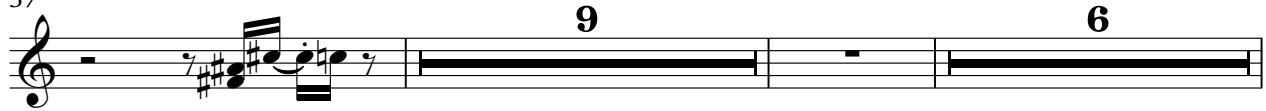

54

♩ = 65,999992 ♩ = 64,000000

♩ = 61,999996 ♩ = 63,599999 ♩ = 65,999992 ♩ = 67,999988 ♩ = 70,000000

9 3

# Lionel Richie - Say You Say Me

Overd.Gt

♩ = 64,000000

**29** **3**

E  
B  
G  
A  
D  
A  
B  
E  
A

36 **3** **6** ♩ = 93,999985

T  
A  
B

48 ♩ = 97,999985

T  
A  
B

51

T  
A  
B

54 ♩ = 65,999992 ♩ = 64,000000 **8** ♩ = 61,999970 ♩ = 60,999970 ♩ = 60,999970 ♩ = 60,999970 ♩ = 60,999970 ♩ = 60,999970 ♩ = 60,999970 ♩ = 60,999970 **3**

T  
A  
B

# Lionel Richie - Say You Say Me

Dist Gt

♩ = 64,000000      ♩ = 93,999985 ♩ = 97,999985

**46**

51

54 ♩ = 65,999992 ♩ = 64,000000      ♩ = 61,999992 ♩ = 60,999970 ♩ = 59,999970 ♩ = 58,999970 ♩ = 57,999970 ♩ = 56,999970 ♩ = 55,999970 ♩ = 54,999970 ♩ = 53,999970 ♩ = 52,999970 ♩ = 51,999970 ♩ = 50,999970 ♩ = 49,999970 ♩ = 48,999970 ♩ = 47,999970 ♩ = 46,999970 ♩ = 45,999970 ♩ = 44,999970 ♩ = 43,999970 ♩ = 42,999970 ♩ = 41,999970 ♩ = 40,999970 ♩ = 39,999970 ♩ = 38,999970 ♩ = 37,999970 ♩ = 36,999970 ♩ = 35,999970 ♩ = 34,999970 ♩ = 33,999970 ♩ = 32,999970 ♩ = 31,999970 ♩ = 30,999970 ♩ = 29,999970 ♩ = 28,999970 ♩ = 27,999970 ♩ = 26,999970 ♩ = 25,999970 ♩ = 24,999970 ♩ = 23,999970 ♩ = 22,999970 ♩ = 21,999970 ♩ = 20,999970 ♩ = 19,999970 ♩ = 18,999970 ♩ = 17,999970 ♩ = 16,999970 ♩ = 15,999970 ♩ = 14,999970 ♩ = 13,999970 ♩ = 12,999970 ♩ = 11,999970 ♩ = 10,999970 ♩ = 9,999970 ♩ = 8,999970 ♩ = 7,999970 ♩ = 6,999970 ♩ = 5,999970 ♩ = 4,999970 ♩ = 3,999970 ♩ = 2,999970 ♩ = 1,999970

**8**      **3**

# Lionel Richie - Say You Say Me

Bass

♩ = 64,000000  
3

9

15

21

27

32

37

42

47 ♩ = 93,999985      ♩ = 97,999985

50

V.S.

2

Bass

53

$\text{♩} = 65,999992$   $\text{♩} = 64,000000$

58

62

$\text{♩} = 61,999996$   $\text{♩} = 60,999992$   $\text{♩} = 60,000000$

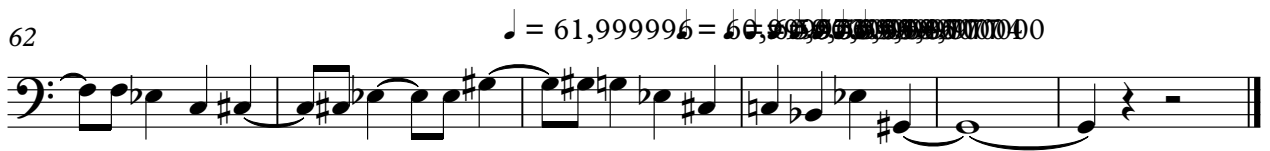

Rev.Cym.

# Lionel Richie - Say You Say Me

♪ = 64,000000                      ♪ = 93,999985 = 97,999985                      ♪ = 65,999992

**46**    **6**

55 ♪ = 64,000000                      ♪ = 61,999999 = 60,999999 = 59,999999 = 58,999999 = 57,999999 = 56,999999 = 55,999999 = 54,999999 = 53,999999 = 52,999999 = 51,999999 = 50,999999 = 49,999999 = 48,999999 = 47,999999 = 46,999999 = 45,999999 = 44,999999 = 43,999999 = 42,999999 = 41,999999 = 40,999999 = 39,999999 = 38,999999 = 37,999999 = 36,999999 = 35,999999 = 34,999999 = 33,999999 = 32,999999 = 31,999999 = 30,999999 = 29,999999 = 28,999999 = 27,999999 = 26,999999 = 25,999999 = 24,999999 = 23,999999 = 22,999999 = 21,999999 = 20,999999 = 19,999999 = 18,999999 = 17,999999 = 16,999999 = 15,999999 = 14,999999 = 13,999999 = 12,999999 = 11,999999 = 10,999999 = 9,999999 = 8,999999 = 7,999999 = 6,999999 = 5,999999 = 4,999999 = 3,999999 = 2,999999 = 1,999999 = 0,999999 = 0,000000

**7**    **3**

♩ = 64,000000

6

11

16

21

24

V.S.

44

47 ♩ = 93,999985                      ♩ = 97,999985

50

54 ♩ = 65,999992                      ♩ = 64,000000

58

61

V.S.

4

E.Piano2

64 ♩ = 61,999996      ♩ = 60,999973      ♩ = 60,000000 + 87,999997 = 64,000000

66

Lionel Richie - Say You Say Me

Strings1

♩ = 64,000000

16

23

30

37

♩ = 93,999985,999985    ♩ = 65,999992 64,000000

44

6

56

♩ = 61,999996,999996 64,000000

62

♩ = 64,000000

**12**

Chord diagrams for measures 12-17:  
Measure 12:  $\text{b}^{\flat}2$   
Measure 13:  $\#^{\sharp}2$   
Measure 14:  $\text{b}^{\flat}2$   
Measure 15:  $\text{b}^{\flat}2$   
Measure 16:  $\text{b}^{\flat}2$   
Measure 17:  $\#^{\sharp}2$

18

**24**

Chord diagrams for measures 18-23:  
Measure 18:  $\#^{\sharp}2$   
Measure 19:  $\text{b}^{\flat}2$   
Measure 20:  $\text{b}^{\flat}2$   
Measure 21:  $\text{b}^{\flat}2$   
Measure 22:  $\#^{\sharp}2$   
Measure 23:  $\text{b}^{\flat}2$

47

♩ = 93,999985 ♩ = 97,999985 ♩ = 65,999992 ♩ = 64,000000 ♩ = 61,999996 ♩ = 60,999992 ♩ = 59,999988 ♩ = 58,999984

**6** **9** **3**

# Lionel Richie - Say You Say Me

Polysynth

♩ = 64,000000

15

17

18

20

21

22

♩ = 93,999985 ♩ = 97,999985

23

24

♩ = 65,999992 ♩ = 64,000000 ♩ = 61,999906 ♩ = 63,599999 ♩ = 65,999999 ♩ = 67,999999 ♩ = 70,000000

54

55

♩ = 64,000000

**21**

26

32

39

♩ = 93,999985 ♩ = 97,999985 ♩ = 65,999992 ♩ = 64,000000

**6**

57

♩ = 61,999996 ♩ = 60,999973

62

♩ = 60,059,000 ♩ = 60,059,000 ♩ = 60,059,000 ♩ = 60,059,000

65

♩ = 64,000000

4 10

18

2 24

47

♩ = 93,999985 ♩ = 97,999985 ♩ = 65,999992 ♩ = 64,000000 ♩ = 61,999996 ♩ = 60,999992 ♩ = 59,999988 ♩ = 58,999984

6 9 3

Strings2

Lionel Richie - Say You Say Me

♩ = 64,000000

**33**

38

**7**

♩ = 93,999985

48

♩ = 97,999985      ♩ = 65,999992      ♩ = 64,000000      ♩ = 61,999999      ♩ = 60,999999      ♩ = 60,999999      ♩ = 60,999999      ♩ = 60,999999

**6**                      **9**                      **3**

# Lionel Richie - Say You Say Me

Canto

♩ = 64,000000

5

10

14

18

21

26

30

34

37

41

V.S.

2

Canto

♩ = 93,999985

♩ = 97,999985

45

3

49

52

♩ = 65,999992

♩ = 64,000000

56

61

3

64

♩ = 61,999996

♩ = 60,999973

♩ = 60,000000

♩ = 64,000000

3