

Hooters - All You Zombies

0.0"
1.1,00
Intro

♩ = 85,000046

Whistling

Percussion

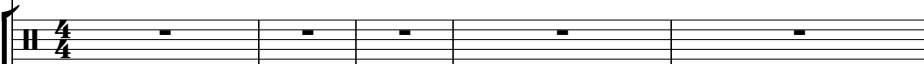

Flexatone

Jazz Guitar

Electric Guitar

Electric Guitar

Sitar

Electric Bass

Soprano

Percussive Organ

Rock Organ

Tape Sampler Keyboard [Strings]

♩ = 85,000046

FX 1 (Rain)

Copyright © 1997 by Danny Poole

9

Perc.

Perc.

S.

Perc. Organ

FX 1

10

Perc.

Perc.

E. Gtr.

S.

Perc. Organ

FX 1

11

Perc.

Perc.

E. Gtr.

S.

Perc. Organ

FX 1

12

Perc.

Perc.

E. Gtr.

S.

Perc. Organ

FX 1

13

14

15

42.3"
16.1,00
Bass in

16

17

18

Perc.

Perc.

E. Gtr.

E. Gtr.

E. Bass

S.

Perc. Organ

Tape Smp. Str

FX 1

19

Perc.

Perc.

E. Gtr.

E. Gtr.

E. Bass

S.

Perc. Organ

Tape Smp. Str

FX 1

20

Perc.

Perc.

E. Gtr.

E. Bass

S.

Perc. Organ

Tape Smp. Str

FX 1

21

Perc.

Perc.

E. Gr.

E. Gr.

E. Bass

S.

Perc. Organ

Tape Smp. Str

FX 1

22

Perc.

Perc.

E. Gr.

E. Gr.

E. Bass

S.

Perc. Organ

Tape Smp. Str

FX 1

23

24

25

27

29

Perc.

Perc.

J. Gtr.

E. Bass

Perc. Organ

31

Perc.

Perc.

J. Gtr.

E. Gtr.

E. Bass

Perc. Organ

33

Whist.

Perc.

Perc.

J. Gtr.

E. Gtr.

E. Bass

Perc. Organ

3

35

Whist.

Perc.

Perc.

J. Gtr.

E. Bass

Perc. Organ

37

Whist.

Perc.

Perc.

J. Gtr.

E. Bass

Perc. Organ

39

Whist.

Perc.

Perc.

J. Gtr.

E. Gtr.

E. Bass

Perc. Organ

41

Whist.

Perc.

Perc.

J. Gtr.

E. Gtr.

E. Bass

S.

Perc. Organ

Organ

3

43

Perc.

Perc.

J. Gtr.

E. Bass

S.

Perc. Organ

Organ

45

47

49

Whist.

Perc.

Perc.

J. Gtr.

E. Gtr.

E. Bass

S.

Perc. Organ

Organ

51

Whist.

Perc.

Perc.

J. Gtr.

E. Bass

Perc. Organ

53

Whist.

Perc.

Perc.

J. Gtr.

E. Bass

Perc. Organ

55

Whist.

Perc.

Perc.

J. Gtr.

E. Gtr.

E. Bass

Perc. Organ

57

Whist.

Perc.

Perc.

J. Gtr.

E. Gtr.

E. Gtr.

E. Bass

Perc. Organ

3

59

Whist.

Perc.

Perc.

J. Gtr.

E. Gtr.

E. Bass

Perc. Organ

61

Whist.

Perc.

Perc.

J. Gtr.

E. Gtr.

E. Bass

Perc. Organ

63

Whist.

Perc.

Perc.

J. Gtr.

E. Gtr.

E. Gtr.

E. Bass

Perc. Organ

65

Whist.

Perc.

Perc.

J. Gtr.

E. Gtr.

E. Bass

S.

Perc. Organ

Organ

67

Perc.

Perc.

J. Gtr.

E. Bass

S.

Perc. Organ

Organ

69

71

73 27

Perc.

Perc.

J. Gtr.

E. Gtr.

E. Bass

S.

Perc. Organ

Organ

3'26.1"
74.1.00
Break

74

Perc.

Perc.

E. Gtr.

E. Gtr.

S.

Perc. Organ

FX 1

75

76

77

Perc.

Perc.

E. Gtr.

E. Gtr.

E. Bass

S.

Perc. Organ

FX 1

78

Perc.

Perc.

E. Gtr.

E. Gtr.

S.

Perc. Organ

FX 1

79

Perc.

Perc.

Flex.

E. Gtr.

E. Bass

S.

Perc. Organ

FX 1

80

Perc.

Perc.

Flex.

E. Gtr.

E. Bass

S.

Perc. Organ

FX 1

81

82

Perc.

Perc.

E. Gtr.

E. Gtr.

E. Bass

S.

Perc. Organ

FX 1

83

Perc.

Perc.

E. Gtr.

E. Gtr.

E. Bass

S.

Perc. Organ

Tape Smp. Str

FX 1

84

Perc.

Perc.

E. Gtr.

E. Gtr.

E. Bass

S.

Perc. Organ

Tape Smp. Str

FX 1

85

Perc.

Perc.

Flex.

E. Gtr.

E. Bass

S.

Perc. Organ

Tape Smp. Str

FX 1

86

87

Perc.

Perc.

Flex.

E. Gtr.

E. Gtr.

E. Bass

S.

Perc. Organ

Tape Smp. Str.

FX 1

88

Perc.

Perc.

Flex.

E. Gtr.

E. Gtr.

E. Bass

S.

Perc. Organ

Tape Smp. Str.

FX 1

89

Perc.

Perc.

Flex.

E. Gtr.

E. Gtr.

Sit.

E. Bass

S.

Perc. Organ

Tape Smp. Str

FX 1

92

Perc.

E. Bass

S.

Perc. Organ

FX 1

95

Perc.

E. Bass

S.

Perc. Organ

FX 1

98

Whist.

Perc.

Perc.

J. Gtr.

E. Bass

S.

Perc. Organ

FX 1

100

Whist.

Perc.

Perc.

J. Gtr.

E. Bass

Perc. Organ

102

Whist.

Perc.

Perc.

J. Gtr.

E. Bass

Perc. Organ

104

Whist.

Perc.

Perc.

J. Gtr.

E. Gtr.

E. Bass

Perc. Organ

106

Whist.

Perc.

Perc.

J. Gtr.

E. Gtr.

E. Bass

S.

Perc. Organ

Organ

108

Perc.

Perc.

J. Gtr.

E. Bass

S.

Perc. Organ

Organ

110

112

114

116

118

120

122

Perc. Perc. E. Gtr. E. Bass

123

Perc. Perc. Flex. E. Gtr. E. Bass

124

Perc. Perc. Flex. E. Gtr. E. Bass

125

Perc.

Perc.

Flex.

E. Gtr.

E. Bass

126

Perc.

Perc.

E. Gtr.

E. Bass

Whistling

Hooters - All You Zombies

♩ = 85,000046

32

38

51

58

65

33

102

21

Hooters - All You Zombies

Percussion

♩ = 85,000046

7

10

13

16

19

22

25

28

31

34

Copyright © 1997 by Danny Poole

V.S.

Percussion

Percussion

66

69

72

74

76

79

82

85

88

91

V.S.

93

96

99

102

105

107

110

112

115

118

Percussion

121

124

Hooters - All You Zombies

Percussion

♩ = 85,000046

7

9

10

11

12

13

14

15

16

17

Copyright © 1997 by Danny Poole

V.S.

Percussion

18

19

20

21

22

23

24

25

26

28

30

32

34

36

38

40

42

44

46

48

V.S.

50

52

54

56

58

60

62

64

66

68

70

72

74

75

76

77

78

79

80

81

V.S.

Percussion

82

83

84

85

86

87

88

89

90

99

101

103

105

107

109

111

113

115

117

119

V.S.

121

122

123

124

125

126

♩ = 85,000046

78

82

3

88

91

32

3

♩ = 85,000046

25

28

31

34

37

39

42

44

46

49

52

55

58

61

63

66

68

70

73

25

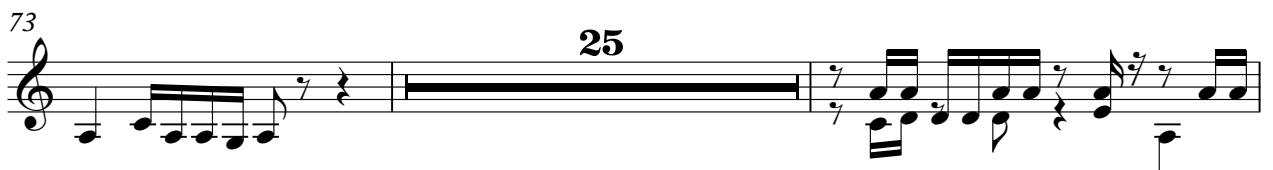

100

103

106

109

111

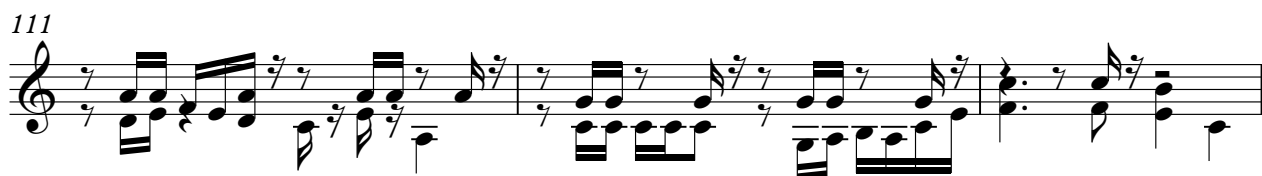

114

116

118

120

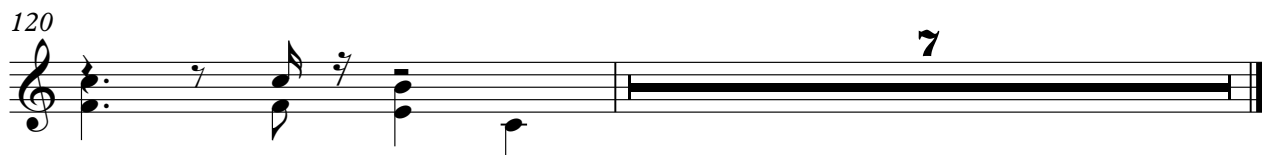

Electric Guitar

Hooters - All You Zombies

♩ = 85,000046

9

15

22

3

32

59

11

75

83

89

3

37

Electric Guitar

Hooters - All You Zombies

♩ = 85,000046

12

2

17

20

23

5

31

5

39

5

47

5

55

5

63

6

Copyright © 1997 by Danny Poole

72

75

78

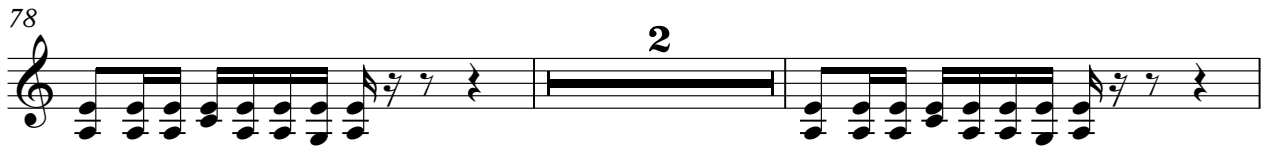

82

85

88

91

107

118

122

125

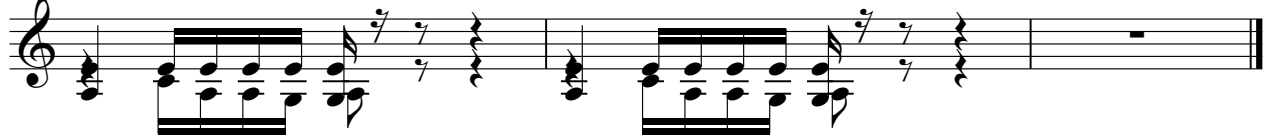

Hooters - All You Zombies

Sitar

♩ = 85,000046

6

3

3

3

9

80

7

37

Copyright © 1997 by Danny Poole

♩ = 85,000046

15

19

24

28

31

35

38

42

45

48

52

55

59

62

66

69

72

79

84

89

92

95

98

102

106

109

112

115

118

122

V.S.

125

Hooters - All You Zombies

Soprano

♩ = 85,000046

6

12

17

22

43

48

Copyright © 1997 by Danny Poole

66

73

78

83

89

97

110

116

Hooters - All You Zombies

Percussive Organ

♩ = 85,000046

7

13

18

24

30

Copyright © 1997 by Danny Poole

V.S.

Percussive Organ

36

3

42

49

3

55

3

61

3

67

73

3

78

83

89

96

102

108

115

4

Percussive Organ

119

7

Rock Organ

Hooters - All You Zombies

♩ = 85,000046

40

44

49 15

67

72 32

107

112

118 6

Tape Sampler Keyboard [Strings] Hooters - All You Zombies

♩ = 85,000046

17

24

57

86

37

FX 1 (Rain)

Hooters - All You Zombies

♩ = 85,000046

6

12

17

22

48

74

79

85

90

96

29

Copyright © 1997 by Danny Poole