

# Guru Josh - Infinity

♩ = 124,000252

MELODY

ALTO SAX

MELODY

ALTO SAX

CHOIR AAHS

SYNTH PAD

8

MELODY

ALTO SAX

DRUMS

CHOIR AAHS

SYNTH PAD

14

19

MELODY

ALTO SAX

DRUMS

CHOIR AAHS

SYNTH PAD

22

MELODY

ALTO SAX

DRUMS

BASS

CHOIR AAHS

SYNTH PAD

25

MELODY

ALTO SAX

DRUMS

BASS

CHOIR AAHS

SYNTH PAD

28

MELODY

ALTO SAX

DRUMS

BASS

CHOIR AAHS

SYNTH PAD

31

MELODY

ALTO SAX

DRUMS

BASS

CHOIR AAHS

SYNTH PAD

34

MELODY

ALTO SAX

DRUMS

BASS

CHOIR AAHS

SYNTH PAD

37

MELODY

ALTO SAX

DRUMS

BASS

CHOIR AAHS

PIZZICATO

SYNTH PAD

39

MELODY

ALTO SAX

DRUMS

BASS

CHOIR AAHS

PIZZICATO

SYNTH PAD

41

MELODY  
ALTO SAX  
DRUMS  
BASS  
CHOIR AAHS  
PIZZICATO  
SYNTH PAD

43

MELODY  
ALTO SAX  
DRUMS  
BASS  
CHOIR AAHS  
PIZZICATO  
SYNTH PAD

45

MELODY

ALTO SAX

DRUMS

BASS

CHOIR AAHS

PIZZICATO

SYNTH PAD

47

MELODY

ALTO SAX

BASS DRUM

DRUMS

BASS

CHOIR AAHS

SYNTH BASS

PIZZICATO

SYNTH PAD

SWEEP PAD

49

BASS DRUM

DRUMS

SYNTH BASS

SWEEP PAD

52

BASS DRUM

DRUMS

SYNTH BASS

SWEEP PAD

55

BASS DRUM

DRUMS

SYNTH BASS

PIZZICATO

SWEEP PAD

58

BASS DRUM

DRUMS

SYNTH BASS

PIZZICATO

SWEEP PAD

61

BASS DRUM

DRUMS

SYNTH BASS

PIZZICATO

SWEEP PAD

63

BASS DRUM

DRUMS

SYNTH BASS

PIZZICATO

SWEEP PAD

65

BASS DRUM

DRUMS

SYNTH BASS

PIZZICATO

SWEEP PAD

67

BASS DRUM

DRUMS

BASS

CHOIR AAHS

SYNTH BASS

PIZZICATO

PIZZICATO

SYNTH PAD

SWEEP PAD

69

BASS DRUM

DRUMS

BASS

CHOIR AAHS

PIZZICATO

PIZZICATO

SYNTH PAD

71

BASS DRUM

DRUMS

BASS

CHOIR AAHS

PIZZICATO

PIZZICATO

SYNTH PAD

73

BASS DRUM

DRUMS

BASS

CHOIR AAHS

PIZZICATO

PIZZICATO

SYNTH PAD

75

BASS DRUM

DRUMS

BASS

CHOIR AAHS

PIZZICATO

PIZZICATO

SYNTH PAD

77

CLARINET

BASS DRUM

DRUMS

BASS

CHOIR AAHS

PIZZICATO

PIZZICATO

SYNTH PAD

SWEEP PAD

80

CLARINET

BASS DRUM

DRUMS

BASS

CHOIR AAHS

PIZZICATO

SYNTH PAD

SWEEP PAD

83

CLARINET

BASS DRUM

DRUMS

BASS

CHOIR AAHS

PIZZICATO

SYNTH PAD

SWEEP PAD

86

CLARINET

BASS DRUM

DRUMS

BASS

CHOIR AAHS

PIZZICATO

SYNTH PAD

SWEEP PAD

89

CLARINET

BASS DRUM

DRUMS

BASS

PIZZICATO

SWEEP PAD

92

CLARINET

BASS DRUM

DRUMS

BASS

PIZZICATO

SWEEP PAD

94

CLARINET

BASS DRUM

DRUMS

BASS

SYNTH BASS

PIZZICATO

SWEEP PAD

97

CLARINET

BASS DRUM

DRUMS

BASS

PIZZICATO

SWEEP PAD

99

CLARINET

BASS DRUM

DRUMS

BASS

PIZZICATO

SWEEP PAD

101

CLARINET

BASS DRUM

DRUMS

BASS

PIZZICATO

SWEEP PAD

104

CLARINET

BASS DRUM

DRUMS

PIZZICATO

SWEEP PAD

106

CLARINET

BASS DRUM

DRUMS

BASS

PIZZICATO

SYNTH PAD

108

CLARINET

BASS DRUM

DRUMS

BASS

CHOIR AAHS

PIZZICATO

SYNTH PAD

110

CLARINET

BASS DRUM

DRUMS

BASS

CHOIR AAHS

PIZZICATO

SYNTH PAD

112

CLARINET

BASS DRUM

DRUMS

BASS

CHOIR AAHS

PIZZICATO

SYNTH PAD

114

BASS DRUM

DRUMS

BASS

PIZZICATO

SWEEP PAD

A.PIANO

116

BASS DRUM

DRUMS

BASS

SWEEP PAD

A.PIANO

118

BASS DRUM

DRUMS

BASS

SYNTH PAD

SWEEP PAD

A.PIANO

120

BASS DRUM

DRUMS

BASS

SYNTH PAD

A.PIANO

123

BASS DRUM

DRUMS

BASS

SYNTH PAD

A.PIANO

125

BASS DRUM

DRUMS

BASS

SYNTH PAD

A.PIANO

127

BASS DRUM

DRUMS

BASS

SYNTH PAD

A.PIANO

129

BASS DRUM

DRUMS

BASS

CHOIR AAHS

SYNTH PAD

A.PIANO

131

BASS DRUM

DRUMS

BASS

CHOIR AAHS

SYNTH PAD

A.PIANO

133

BASS DRUM

DRUMS

BASS

CHOIR AAHS

SYNTH PAD

A.PIANO

135

BASS DRUM

DRUMS

BASS

CHOIR AAHS

SYNTH PAD

A.PIANO

137

BASS DRUM

DRUMS

BASS

CHOIR AAHS

SYNTH PAD

A.PIANO

139

BASS DRUM

DRUMS

BASS

CHOIR AAHS

PIZZICATO

PIZZICATO

SYNTH PAD

A.PIANO

141 29

DRUMS

BASS

CHOIR AAHS

PIZZICATO

PIZZICATO

SYNTH PAD

143

DRUMS

BASS

CHOIR AAHS

PIZZICATO

PIZZICATO

SYNTH PAD

A.PIANO

145

DRUMS

BASS

CHOIR AAHS

PIZZICATO

PIZZICATO

SYNTH PAD

A.PIANO

147

MELODY

ALTO SAX

DRUMS

BASS

CHOIR AAHS

PIZZICATO

PIZZICATO

SYNTH PAD

A.PIANO

149

MELODY

ALTO SAX

DRUMS

BASS

CHOIR AAHS

PIZZICATO

SYNTH PAD

A.PIANO

Detailed description of the musical score: The score is for page 32, measures 149 and 150. It features eight staves. MELODY and ALTO SAX are in treble clef with a key signature of one flat (Bb). MELODY and ALTO SAX play a melody consisting of a half note Bb, a quarter rest, a quarter note Gb, a quarter note F, and a half note E. DRUMS is in a 4/4 time signature, showing a consistent pattern of snare and bass drum hits. BASS is in treble clef with a key signature of one flat, playing a walking bass line with eighth notes. CHOIR AAHS is in treble clef with a key signature of one flat, playing a sustained chord of Bb3. PIZZICATO is in treble clef with a key signature of one flat, playing a series of chords with a pizzicato effect. SYNTH PAD is in treble clef with a key signature of one flat, playing a sustained chord of Bb3. A.PIANO is in treble clef with a key signature of one flat, playing a light accompaniment with eighth notes.

151

MELODY

ALTO SAX

DRUMS

BASS

CHOIR AAHS

PIZZICATO

SYNTH PAD

A.PIANO

153

MELODY

ALTO SAX

DRUMS

BASS

CHOIR AAHS

PIZZICATO

SYNTH PAD

A.PIANO

Detailed description of the musical score: The score is for page 34, measures 153 and 154. It features eight staves. MELODY and ALTO SAX both play a melody starting on a G4 note, moving to A4, B4, and then a long note on C5. DRUMS has a consistent 4/4 beat with snare and bass drum patterns. BASS plays a walking bass line with eighth notes. CHOIR AAHS provides harmonic support with sustained chords. PIZZICATO has a rhythmic pattern of eighth notes with chords. SYNTH PAD has a sustained pad. A.PIANO has a rhythmic pattern of eighth notes.

155

MELODY

ALTO SAX

DRUMS

BASS

CHOIR AAHS

PIZZICATO

SYNTH PAD

A.PIANO

157

MELODY

ALTO SAX

DRUMS

BASS

CHOIR AAHS

PIZZICATO

SYNTH PAD

A.PIANO

159

MELODY

ALTO SAX

DRUMS

BASS

CHOIR AAHS

PIZZICATO

SYNTH PAD

A.PIANO

161

MELODY

ALTO SAX

DRUMS

BASS

CHOIR AAHS

PIZZICATO

SYNTH PAD

A.PIANO

163

MELODY

ALTO SAX

DRUMS

BASS

CHOIR AAHS

PIZZICATO

SYNTH PAD

A.PIANO

Detailed description of the musical score: The score is for page 39, starting at measure 163. It features eight staves. The MELODY and ALTO SAX staves are in treble clef and play a simple melody of quarter notes. The DRUMS staff uses a complex rhythmic notation with many 'x' marks. The BASS staff is in treble clef and plays a steady eighth-note line. The CHOIR AAHS staff is in treble clef and has a sustained chord. The PIZZICATO staff is in treble clef and has a rhythmic pattern of chords. The SYNTH PAD staff is in treble clef and has a sustained chord. The A.PIANO staff is in treble clef and plays a steady eighth-note line.

165

MELODY

ALTO SAX

DRUMS

BASS

CHOIR AAHS

PIZZICATO

SYNTH PAD

A.PIANO

Detailed description of the musical score: The score is for page 40, measures 165 and 166. It features eight staves. The MELODY and ALTO SAX staves play a simple melodic line consisting of quarter notes and half notes. The DRUMS staff shows a consistent rhythmic pattern with 'x' marks for snare and 'o' marks for bass drum. The BASS staff has a complex, syncopated rhythmic line. The CHOIR AAHS staff has a sustained chord. The PIZZICATO staff has a rhythmic pattern of chords. The SYNTH PAD staff has sustained chords. The A.PIANO staff has a complex melodic line with a triplet of eighth notes.

167

MELODY

ALTO SAX

DRUMS

BASS

CHOIR AAHS

PIZZICATO

PIZZICATO

SYNTH PAD

A.PIANO

169

MELODY

ALTO SAX

DRUMS

BASS

CHOIR AAHS

PIZZICATO

PIZZICATO

SYNTH PAD

A.PIANO

Detailed description of the musical score: The score is for page 42, measures 169-171. It features eight staves. The MELODY and ALTO SAX staves both have a long note (half note) with a slur, starting on a G4 and moving to a Bb4. The DRUMS staff has a complex rhythmic pattern with many 'x' marks indicating hits. The BASS staff has a steady eighth-note line. The CHOIR AAHS staff has a long note with a slur, starting on a G3 and moving to a Bb3. The PIZZICATO staves have a rhythmic pattern of eighth notes. The SYNTH PAD staff has a long note with a slur, starting on a G3 and moving to a Bb3. The A.PIANO staff has a complex rhythmic pattern of eighth notes.

172

CLARINET

MELODY

ALTO SAX

BASS DRUM

DRUMS

BASS

CHOIR AAHS

SYNTH BASS

PIZZICATO

PIZZICATO

SYNTH PAD

SWEEP PAD

183

DRUMS

194

DRUMS

204

DRUMS

CLARINET

Guru Josh - Infinity

♩ = 124,000252

77

79

81

83

85

87

89

91

93

2

CLARINET

96

# Guru Josh - Infinity

## MELODY

$\text{♩} = 124,000252$

148

154

160

166

171

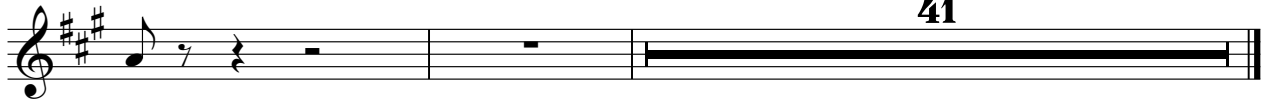

ALTO SAX

Guru Josh - Infinity

♩ = 124,000252

7

13

19

24

29

34

39

44

47

100

148

154

160

166

171

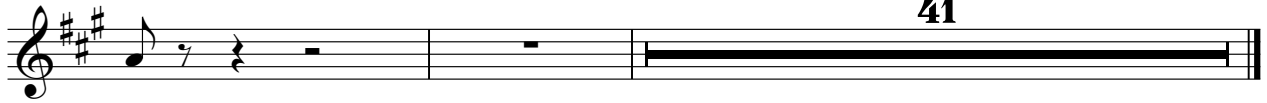

BASS DRUM

Guru Josh - Infinity

♩ = 124,000252

47

51

56

61

66

71

76

81

86

91

V.S.

BASS DRUM

96

DRUMS

Guru Josh - Infinity

♩ = 124,000252

17

20

22

24

26

28

30

32

35

38

V.S.

DRUMS

41

44

47

50

53

56

59

62

66

70

DRUMS

74

78

81

83

85

88

91

94

97

100

V.S.

DRUMS

102

105

108

110

112

115

119

123

127

131

DRUMS

134

137

139

141

143

145

147

150

153

156

V.S.

DRUMS

159

162

165

168

171

180

189

198

206

# Guru Josh - Infinity

BASS

♩ = 124,000252

**21**

26

33

37

40

42

44

46

47

**20**

BASS

V.S.

161

163

165

167

169

171

41

CHOIR AAHS

Guru Josh - Infinity

♩ = 124,000252

12

20

28

36

44

20

69

77

4

87

22

111

15

129

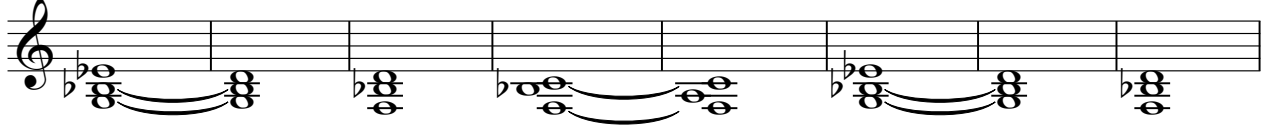

137

146

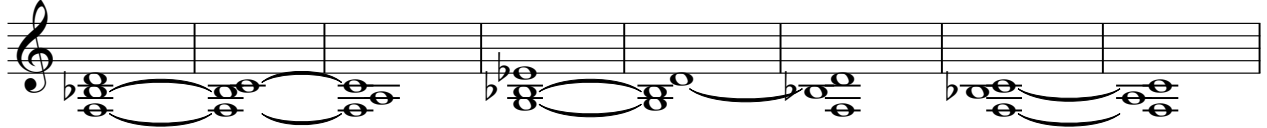

154

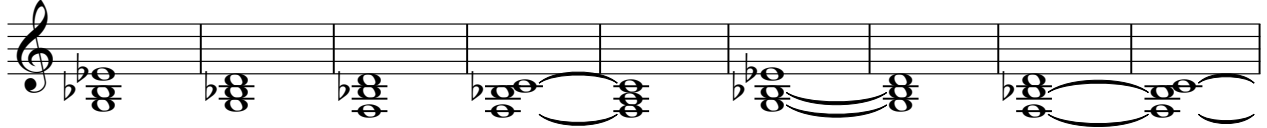

163

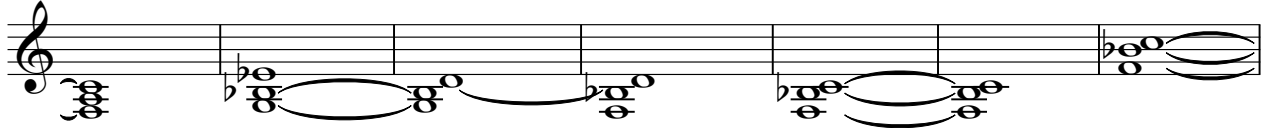

170

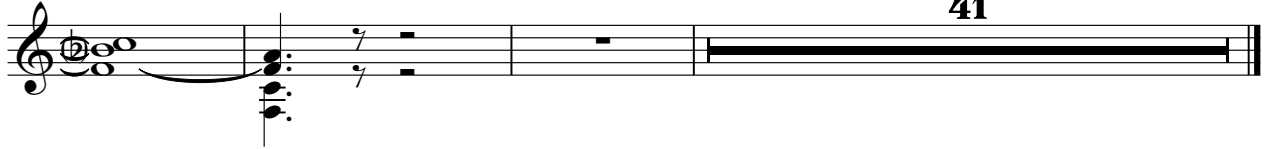

SYNTH BASS

Guru Josh - Infinity

♩ = 124,000252

47

49

51

53

55

57

59

61

63

65

V.S.

2

SYNTH BASS

67

26

94

96

77

41

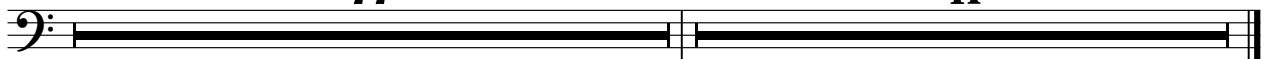

PIZZICATO

Guru Josh - Infinity

♩ = 124,000252

67

69

71

73

75

77

61

139

141

143

145

V.S.

2

147

PIZZICATO

149

19

19

169

169

171

41

41

PIZZICATO

Guru Josh - Infinity

♩ = 124,000252

37

40

42

45

47

7

56

60

63

65

67

V.S.

2

PIZZICATO

97

99

102

105

107

109

111

113

139 **PIZZICATO**

141

143

145

147

149

152

155

158

161

PIZZICATO

163

166

168

170

41

SYNTH PAD

Guru Josh - Infinity

♩ = 124,000252

7

14

22

31

40

48

20

74

4

85

19

108

5

119

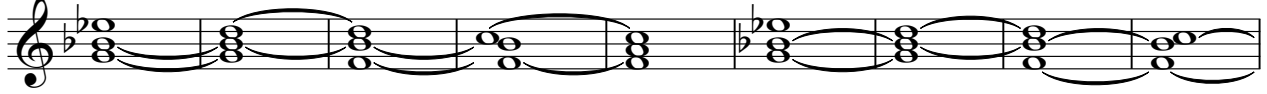

128

137

146

154

163

170

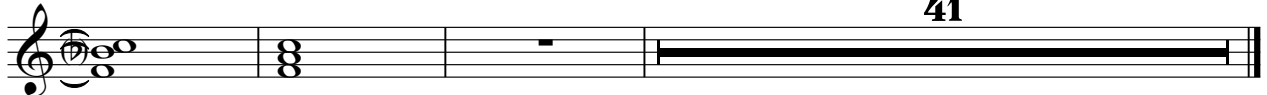

SWEEP PAD

Guru Josh - Infinity

♩ = 124,000252

47

54

63

10

80

88

96

104

9

118

53

41

Guru Josh - Infinity

A.PIANO

♩ = 124,000252

**113**

115

117

119

121

123

125

127

129

131

V.S.

133

3

135

137

139

3

144

146

3

149

152

154

157

159

161

163

165

167

169

171