

Faron Young - Funny How Time Slips Away

♩ = 80,000000

DRUMS

Guitar

Steel Str

Steel Str

Jazz Elec

Jazz Elec

Guitar le

Acoustic

♩ = 80,000000

Violin

2

11

DRUMS

Guitar

Steel Str

Steel Str

Jazz Elec

Jazz Elec

Guitar le

Acoustic

14

DRUMS

Guitar

Steel Str

Steel Str

Jazz Elec

Jazz Elec

Guitar le

Acoustic

4

16

DRUMS

Guitar

Steel Str

Steel Str

Jazz Elec

Jazz Elec

Guitar le

Acoustic

18

DRUMS

Guitar

Steel Str

Steel Str

Jazz Elec

Jazz Elec

Guitar le

Acoustic

20

DRUMS

Guitar

Steel Str

Steel Str

Jazz Elec

Jazz Elec

Guitar le

Acoustic

23

DRUMS

Guitar

Steel Str

Steel Str

Jazz Elec

Jazz Elec

Guitar le

Acoustic

6

29 6 6 6 6 7

DRUMS

Guitar

Steel Str

Steel Str

Jazz Elec

Jazz Elec

Guitar le

Acoustic

31 6 6

DRUMS

Guitar

Steel Str

Steel Str

Jazz Elec

Jazz Elec

Guitar le

Acoustic

37

DRUMS

Guitar

Steel Str

Steel Str

Jazz Elec

Jazz Elec

Guitar le

Acoustic

40

DRUMS

Guitar

Steel Str

Steel Str

Jazz Elec

Jazz Elec

Guitar le

Acoustic

Violin

42

DRUMS

Guitar

Steel Str

Steel Str

Jazz Elec

Jazz Elec

Guitar le

Acoustic

Violin

44

DRUMS

Guitar

Steel Str

Steel Str

Jazz Elec

Jazz Elec

Guitar le

Acoustic

Violin

46

DRUMS

Guitar

Steel Str

Steel Str

Jazz Elec

Jazz Elec

Guitar le

Acoustic

Violin

48

DRUMS

Guitar

Steel Str

Steel Str

Jazz Elec

Jazz Elec

Guitar le

Acoustic

Violin

50

DRUMS

Guitar

Steel Str

Steel Str

Jazz Elec

Jazz Elec

Guitar le

Acoustic

Violin

52

DRUMS

Guitar

Steel Str

Steel Str

Jazz Elec

Jazz Elec

Guitar le

Acoustic

Violin

54

DRUMS

Guitar

Steel Str

Steel Str

Jazz Elec

Jazz Elec

Guitar le

Acoustic

Violin

56

DRUMS

Guitar

Steel Str

Steel Str

Jazz Elec

Jazz Elec

Guitar le

Acoustic

62

DRUMS

Guitar

Steel Str

Steel Str

Jazz Elec

Jazz Elec

Guitar le

Acoustic

64

DRUMS

Guitar

Steel Str

Steel Str

Jazz Elec

Jazz Elec

Guitar le

Acoustic

71

DRUMS

Guitar

Steel Str

Steel Str

Jazz Elec

Jazz Elec

Guitar le

Acoustic

Violin

73

DRUMS

Guitar

Steel Str

Steel Str

Jazz Elec

Jazz Elec

Guitar le

Acoustic

Violin

Detailed description of the musical score: The score is divided into two systems, measures 71-72 and 73-77. The first system (measures 71-72) features a complex drum pattern with triplets and sixteenth notes. The guitar parts include a lead line with triplets and a rhythm line with sustained chords. The steel strings play chords, with the second staff featuring a triplet. The jazz electric guitars play a steady bass line. The acoustic guitar and violin parts also feature triplets. The second system (measures 73-77) continues the drum pattern with sixteenth notes. The guitar parts show more intricate lead work with triplets and sixteenth notes. The steel strings play chords, with the second staff featuring a triplet. The jazz electric guitars play a steady bass line. The acoustic guitar and violin parts continue with triplets.

75

DRUMS

Guitar

Steel Str

Steel Str

Jazz Elec

Jazz Elec

Guitar le

Acoustic

Violin

Faron Young - Funny How Time Slips Away

DRUMS

$\text{♩} = 80,00000$

3 6 9 12 15 18 21 24 27 30

V.S.

DRUMS

63

DRUMS

3

66

3

69

3

72

3

75

3

Faron Young - Funny How Time Slips Away

Guitar

♩ = 80,000000

4 3

12 3

16 3

20 3

24 3 3 3

27 3 3 3

30 3 3

32 3 6

33 6 6 6 3

35 3

V.S.

38

42

46

49

52

56

60

64

67

70

73

75

Faron Young - Funny How Time Slips Away

Steel Str

$\text{♩} = 80,000000$

2

8

12

18

24

28

34

40

45

50

V.S.

55

60

66

72

♩ = 80,000000

2

8

13

19

24

29

35

40

45

51

56

61

67

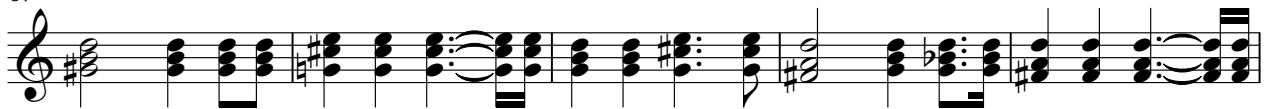

72

♩ = 80,000000

8

13

19

23

28

33

39

43

48

52

57

61

67

72

♩ = 80,000000

8

13

19

23

28

33

38

43

49

53

A single musical staff in treble clef. It begins with a dotted quarter note G4, followed by an eighth note G4, a dotted eighth note G4, and a quarter rest. The next measure contains a quarter note A4, a quarter note B4, and a quarter note C5. The third measure has a dotted quarter note B4, an eighth note A4, and a quarter rest. The fourth measure contains a dotted quarter note G4, an eighth note G4, and a quarter rest. The fifth measure has a dotted quarter note F#4, an eighth note F#4, and a quarter rest. The sixth measure contains a dotted quarter note E4, an eighth note E4, and a quarter rest. The seventh measure has a dotted half note D4. The eighth measure contains a dotted quarter note C4, an eighth note C4, and a quarter rest.

58

A single musical staff in treble clef. It begins with a dotted quarter note G4, followed by an eighth note G4, a dotted eighth note G4, and a quarter rest. The next measure contains a quarter note A4, a quarter note B4, and a quarter note C5. The third measure has a dotted quarter note B4, an eighth note A4, and a quarter rest. The fourth measure contains a dotted quarter note G4, an eighth note G4, and a quarter rest. The fifth measure has a dotted quarter note F#4, an eighth note F#4, and a quarter rest. The sixth measure contains a dotted quarter note E4, an eighth note E4, and a quarter rest. The seventh measure has a dotted half note D4. The eighth measure contains a dotted quarter note C4, an eighth note C4, and a quarter rest. There is a triplet of eighth notes (G4, A4, B4) in the fourth measure.

63

A single musical staff in treble clef. It begins with a dotted quarter note G4, followed by an eighth note G4, a dotted eighth note G4, and a quarter rest. The next measure contains a quarter note A4, a quarter note B4, and a quarter note C5. The third measure has a dotted quarter note B4, an eighth note A4, and a quarter rest. The fourth measure contains a dotted quarter note G4, an eighth note G4, and a quarter rest. The fifth measure has a dotted quarter note F#4, an eighth note F#4, and a quarter rest. The sixth measure contains a dotted quarter note E4, an eighth note E4, and a quarter rest. The seventh measure has a dotted half note D4. The eighth measure contains a dotted quarter note C4, an eighth note C4, and a quarter rest.

69

A single musical staff in treble clef. It begins with a dotted quarter note G4, followed by an eighth note G4, a dotted eighth note G4, and a quarter rest. The next measure contains a quarter note A4, a quarter note B4, and a quarter note C5. The third measure has a dotted quarter note B4, an eighth note A4, and a quarter rest. The fourth measure contains a dotted quarter note G4, an eighth note G4, and a quarter rest. The fifth measure has a dotted quarter note F#4, an eighth note F#4, and a quarter rest. The sixth measure contains a dotted quarter note E4, an eighth note E4, and a quarter rest. The seventh measure has a dotted half note D4. The eighth measure contains a dotted quarter note C4, an eighth note C4, and a quarter rest.

74

A single musical staff in treble clef. It begins with a dotted quarter note G4, followed by an eighth note G4, a dotted eighth note G4, and a quarter rest. The next measure contains a quarter note A4, a quarter note B4, and a quarter note C5. The third measure has a dotted quarter note B4, an eighth note A4, and a quarter rest. The fourth measure contains a dotted quarter note G4, an eighth note G4, and a quarter rest. The fifth measure has a dotted quarter note F#4, an eighth note F#4, and a quarter rest. The sixth measure contains a dotted quarter note E4, an eighth note E4, and a quarter rest. The seventh measure has a dotted half note D4. The eighth measure contains a dotted quarter note C4, an eighth note C4, and a quarter rest. The piece ends with a double bar line and a fermata. A '2' is written above the final measure.

Faron Young - Funny How Time Slips Away

Guitar le

♩ = 80,000000

2

6

8

11

14

17

19

21

25

28

V.S.

57

60

63

66

69

72

75

Acoustic

Faron Young - Funny How Time Slips Away

♩ = 80,000000

2 3 3 3 3

7

3 3 3 3 3

11

3 3 3 3

15

3 3 3 3

20

3 3 3 3

24

3 3 3 3 3

28

3 3 3 3

32

3 3 3 3

37

3 3 3 3

41

3 3 3 3 3

V.S.

45

49

53

57

61

65

70

74

2

Violin

Faron Young - Funny How Time Slips Away

♩ = 80,000000

38

43

47

51

55

15

73