

# Faron Young - Welcome To My World

♩ = 80,000000

Drums

Piano

Guitar

Guitar

Guitar

Guitar

Bass

5

Drums

Piano

Guitar

Guitar

Guitar

Guitar

Bass

7

Drums

Piano

Guitar

Guitar

Guitar

Guitar

Bass

3

6

6

6

6

3

3

9

Drums

Piano

Guitar

Guitar

Guitar

Guitar

Bass

3

6

6

6

6

3

6

3

6

3

3

3

12

Drums

Piano

Guitar

Guitar

Guitar

Guitar

Bass

6

6

6

6

3

3

14

Drums

Piano

Guitar

Guitar

Guitar

Guitar

Bass

6

6

6

6

6

6

3

3

17

Drums

Piano

Guitar

Guitar

Guitar

Guitar

Bass

19

Drums

Piano

Guitar

Guitar

Guitar

Guitar

Bass

22

Drums

Piano

Guitar

Guitar

Guitar

Guitar

Bass

24

Drums

Piano

Guitar

Guitar

Guitar

Guitar

Bass

26

Drums

Piano

Guitar

Guitar

Guitar

Bass

28

Drums

Piano

Guitar

Guitar

Guitar

Bass

30 7

Drums

Piano

Guitar

Guitar

Guitar

Guitar

Bass

32

Drums

Piano

Guitar

Guitar

Guitar

Guitar

Bass

34

Drums

Piano

Guitar

Guitar

Guitar

Guitar

Bass

37

Drums

Piano

Guitar

Guitar

Guitar

Guitar

Bass

39 9

Drums

Piano

Guitar

Guitar

Guitar

Guitar

Bass

41

Drums

Piano

Guitar

Guitar

Guitar

Guitar

Bass

43

Drums

Piano

Guitar

Guitar

Guitar

Bass

46

Drums

Piano

Guitar

Guitar

Guitar

Bass

48

50

52

Drums

Piano

Guitar

Guitar

Guitar

Guitar

Bass

54

Drums

Piano

Guitar

Guitar

Guitar

Guitar

Bass

56

Drums

Piano

Guitar

Guitar

Guitar

Guitar

Bass

58

Drums

Piano

Guitar

Guitar

Guitar

Guitar

Bass

64

Drums

Piano

Guitar

Guitar

Guitar

Guitar

Bass

67

Drums

Piano

Guitar

Guitar

Guitar

Guitar

Bass

70

Drums

Piano

Guitar

Guitar

Guitar

Guitar

Bass

6

6

6

6

3

3

72

Drums

Piano

Guitar

Guitar

Guitar

Guitar

Bass

6

6

6

6

3

3

3

3

74

# Faron Young - Welcome To My World

## Drums

$\text{♩} = 80,000000$

3

7

11

15

18

21

25

28

31

35

V.S.

Drums

39

3 3 3 3

43

3 6 3

46

3 3 3 3

50

3 6 6 3

54

6 3 3 6

58

6 6 6 6

62

3 3 3 3

66

6 6 6 3

70

3 3 3 6

73

3 3 3 2

# Faron Young - Welcome To My World

Piano

$\text{♩} = 80,000000$

3

6

6

6

6

6

6

6

6

6

6

6

6

6

6

6

6

6

6

6

6

6

6

6

6

V.S.

26

29

32

35

38

40

43

46

48

51

54

57

60

63

66

69

V.S.

4

Piano

72

74

# Faron Young - Welcome To My World

Guitar

♩ = 80,000000

3

7

11

15

19

23

27

31

35

39

V.S.

43

47

51

55

59

63

67

71

# Faron Young - Welcome To My World

Guitar

♩ = 80,000000

2

7

13

19

25

30

35

41

47

53

V.S.

2

Guitar

59

65

70

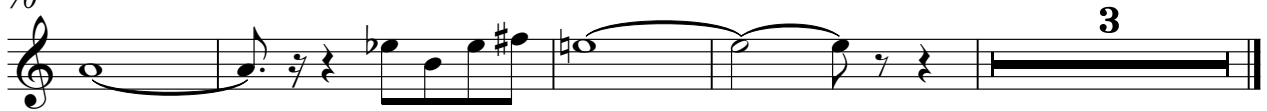

# Faron Young - Welcome To My World

Guitar

♩ = 80,000000

3

9

15

21

27

33

39

46

52

58

V.S.

2

Guitar

64

70

# Faron Young - Welcome To My World

Guitar

♩ = 80,000000

3

8

12

17

21

24

27

32

36

40

V.S.

# Faron Young - Welcome To My World

Bass

♩ = 80,000000

3

3

3

3

7

3

3

3

11

3

3

3

15

3

3

3

18

3

3

3

21

3

3

3

3

25

3

3

3

28

3

3

3

31

3

3

3

3

35

3

3

3

3

V.S.

39

43

47

51

54

58

62

66

70

73

2