

5

Drums

Piano

Guitar

Lead Gt.

Steel Gt.

Bass

7

Drums

Piano

Guitar

Lead Gt.

Steel Gt.

Bass

9

Drums

Piano

Guitar

Lead Gt.

Bass

11

Drums

Piano

Guitar

Lead Gt.

Steel Gt.

Bass

13

Drums

Piano

Guitar

Lead Gt.

Steel Gt.

Bass

15

Drums

Piano

Guitar

Lead Gt.

Steel Gt.

Bass

17

Drums

Piano

Guitar

Lead Gt.

Steel Gt.

Bass

19

Drums

Piano

Guitar

Lead Gt.

Steel Gt.

Bass

21

Drums

Piano

Guitar

Lead Gt.

Steel Gt.

Bass

23

Drums

Piano

Guitar

Lead Gt.

Steel Gt.

Bass

25

Drums

Piano

Guitar

Lead Gt.

Steel Gt.

Bass

27

Drums

Piano

Guitar

Lead Gt.

Steel Gt.

Bass

29

Drums

Piano

Guitar

Lead Gt.

Steel Gt.

Bass

31

Drums

Piano

Guitar

Lead Gt.

Steel Gt.

Bass

33

Drums

Piano

Guitar

Lead Gt.

Steel Gt.

Bass

35

Drums

Piano

Guitar

Lead Gt.

Steel Gt.

Bass

37

Drums

Piano

Guitar

Lead Gt.

Steel Gt.

Bass

39

Drums

Piano

Guitar

Lead Gt.

Steel Gt.

Bass

41

Drums

Piano

Guitar

Lead Gt.

Steel Gt.

Bass

43

Drums

Piano

Guitar

Lead Gt.

Steel Gt.

Bass

45

Drums

Piano

Guitar

Lead Gt.

Steel Gt.

Bass

47

Drums

Piano

Guitar

Lead Gt.

Steel Gt.

Bass

49

Drums

Piano

Guitar

Lead Gt.

Steel Gt.

Bass

51

Drums

Piano

Guitar

Lead Gt.

Steel Gt.

Bass

53

Drums

Piano

Guitar

Lead Gt.

Steel Gt.

Bass

55

Drums

Piano

Guitar

Lead Gt.

Steel Gt.

Bass

57

Drums

Piano

Guitar

Lead Gt.

Steel Gt.

Bass

58

Drums

Piano

Guitar

Lead Gt.

Steel Gt.

Bass

60

Drums

Piano

Guitar

Lead Gt.

Steel Gt.

Bass

62

Drums

Piano

Guitar

Lead Gt.

Steel Gt.

Bass

3

64

Drums

Piano

Guitar

Lead Gt.

Steel Gt.

Bass

66

Drums

Piano

Guitar

Lead Gt.

Steel Gt.

Bass

68

Drums

Piano

Guitar

Lead Gt.

Steel Gt.

Bass

70

Drums

Piano

Guitar

Lead Gt.

Steel Gt.

Bass

72

Drums

Piano

Guitar

Lead Gt.

Steel Gt.

Bass

74

Drums

Piano

Guitar

Lead Gt.

Steel Gt.

Bass

76

Drums

Piano

Guitar

Lead Gt.

Steel Gt.

Bass

78

Drums

Piano

Guitar

Lead Gt.

Steel Gt.

Bass

3

80

Drums

Piano

Guitar

Lead Gt.

Steel Gt.

Bass

3

82

Drums

Piano

Guitar

Lead Gt.

Steel Gt.

Bass

84

Drums

Piano

Guitar

Lead Gt.

Steel Gt.

Bass

86

Drums

Piano

Guitar

Lead Gt.

Steel Gt.

Bass

87

Drums

Piano

Guitar

Lead Gt.

Steel Gt.

Bass

89

Drums

Piano

Guitar

Lead Gt.

Steel Gt.

Bass

90

Drums

Piano

Guitar

Lead Gt.

Steel Gt.

Bass

92

Drums

Piano

Guitar

Lead Gt.

Steel Gt.

Bass

94

Drums

Piano

Guitar

Lead Gt.

Steel Gt.

Bass

96

Drums

Piano

Guitar

Lead Gt.

Steel Gt.

Bass

98

Drums

Piano

Guitar

Lead Gt.

Steel Gt.

Bass

100

Drums

Piano

Guitar

Lead Gt.

Steel Gt.

Bass

102

Drums

Piano

Guitar

Lead Gt.

Steel Gt.

Bass

103

Drums

Piano

Guitar

Lead Gt.

Steel Gt.

Bass

104

Drums

Piano

Guitar

Lead Gt.

Steel Gt.

Bass

105

Drums

Piano

Guitar

Lead Gt.

Steel Gt.

Bass

107

Drums

Piano

Guitar

Lead Gt.

Steel Gt.

Bass

Willie Nelson - Fraulein

Drums

♩ = 145,001083

2

7

11

14

18

22

25

28

31

34

V.S.

37

3

40

3

43

3

46

3

49

3

52

3

55

3

58

6

61

3

64

3

Drums

67

70

74

78

82

86

89

92

95

98

V.S.

4

Drums

101

104

106

Willie Nelson - Fraulein

Piano

♩ = 145,001083

3

6

9

12

14

17

20

V.S.

22

25

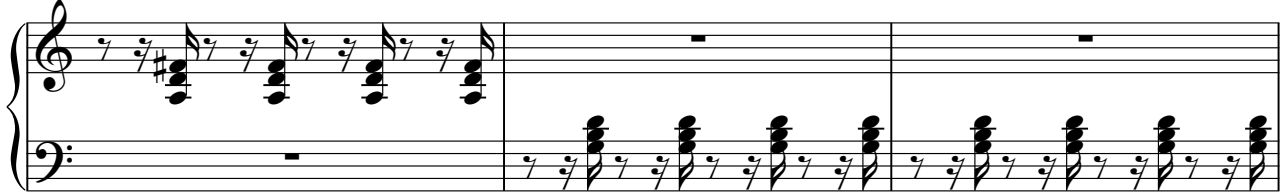

28

30

33

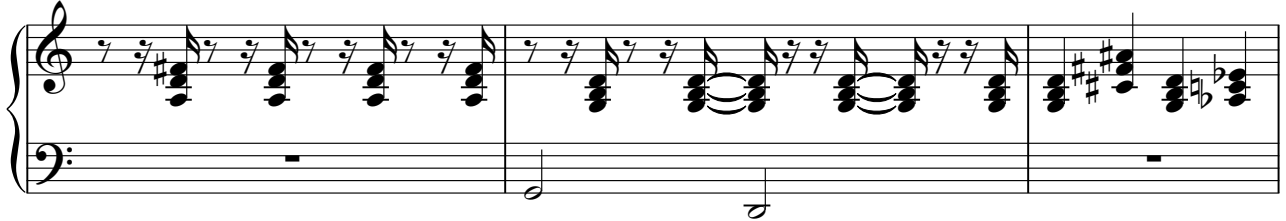

36

38

41

44

46

49

52

54

57

60

63

66

69

72

75

78

81

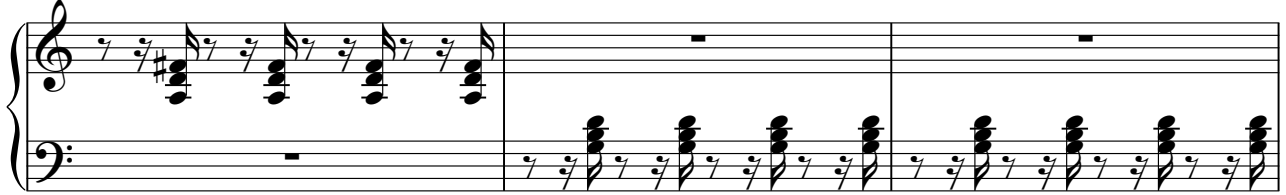

84

86

89

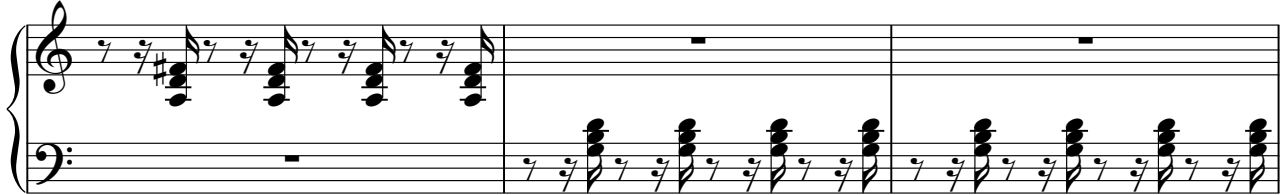

92

94

V.S.

97

100

102

104

106

Willie Nelson - Fraulein

Guitar

♩ = 145,001083

3

7

11

15

19

23

27

31

33

36

40

44

48

52

56

60

64

68

72

Willie Nelson - Fraulein

Lead Gt.

♩ = 145,001083

V.S.

Lead Gt.

39

43

47

50

54

57

59

63

66

69

73

77

81

85

89

93

97

101

105

Willie Nelson - Fraulein

Steel Gt.

♩ = 145,001083

5 3

12

17 3

22

28

33

36

40

43

47 3

V.S.

51

54

59

63

67

71

76

81

84

88

91

95

99

103

106

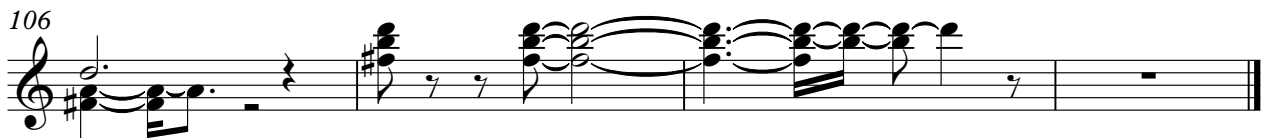

Willie Nelson - Fraulein

Bass

♩ = 145,001083

3

8

12

16

21

26

30

34

39

44

V.S.

