

Bill Hayley and the Comets - Shake Rattle And Roll

♩ = 206,005051

TENOR SAX

DRUMS

JAZZ GTR

STEEL GTR

ACOU BASS

MELODY

VOICE OOH

♩ = 206,005051

6

TENOR SAX

DRUMS

JAZZ GTR

STEEL GTR

ACOU BASS

MELODY

8

DRUMS

STEEL GTR

ACOU BASS

MELODY

10

TENOR SAX

DRUMS

JAZZ GTR

STEEL GTR

ACOU BASS

MELODY

12

TENOR SAX

DRUMS

JAZZ GTR

STEEL GTR

ACOU BASS

MELODY

15

TENOR SAX

DRUMS

JAZZ GTR

STEEL GTR

ACOU BASS

MELODY

VOICE OOH

23

TENOR SAX

DRUMS

JAZZ GTR

STEEL GTR

ACOU BASS

MELODY

VOICE OOH

25

TENOR SAX

DRUMS

JAZZ GTR

STEEL GTR

ACOU BASS

MELODY

27

TENOR SAX

DRUMS

JAZZ GTR

STEEL GTR

ACOU BASS

MELODY

29

TENOR SAX

DRUMS

JAZZ GTR

STEEL GTR

ACOU BASS

MELODY

32

TENOR SAX

DRUMS

JAZZ GTR

STEEL GTR

ACOU BASS

MELODY

35

TENOR SAX

DRUMS

JAZZ GTR

STEEL GTR

ACOU BASS

MELODY

38

TENOR SAX

DRUMS

JAZZ GTR

STEEL GTR

ACOU BASS

MELODY

40

TENOR SAX

DRUMS

JAZZ GTR

STEEL GTR

ACOU BASS

MELODY

VOICE OOH

44

TENOR SAX

DRUMS

JAZZ GTR

STEEL GTR

ACOU BASS

MELODY

VOICE OOH

46

TENOR SAX

DRUMS

JAZZ GTR

STEEL GTR

ACOU BASS

MELODY

VOICE OOH

48

DRUMS

STEEL GTR

ACOU BASS

MELODY

50

TENOR SAX

DRUMS

JAZZ GTR

STEEL GTR

ACOU BASS

MELODY

52

TENOR SAX

DRUMS

JAZZ GTR

STEEL GTR

ACOU BASS

MELODY

VOICE OOH

56

TENOR SAX

DRUMS

JAZZ GTR

STEEL GTR

ACOU BASS

MELODY

VOICE OOH

58

TENOR SAX

DRUMS

JAZZ GTR

STEEL GTR

ACOU BASS

MELODY

VOICE OOH

60

TENOR SAX

DRUMS

JAZZ GTR

STEEL GTR

ACOU BASS

MELODY

VOICE OOH

62

TENOR SAX

DRUMS

JAZZ GTR

STEEL GTR

ACOU BASS

64

TENOR SAX

DRUMS

JAZZ GTR

STEEL GTR

ACOU BASS

Detailed description of the musical score for measures 64-65: The score is for five instruments: Tenor Saxophone, Drums, Jazz Guitar, Steel Guitar, and Acoustic Bass. Measure 64 starts with a treble clef and a key signature of one sharp (F#). The Tenor Saxophone part features a melodic line with eighth notes and a triplet of eighth notes. The Drums part shows a consistent pattern of eighth notes. The Jazz Guitar part has eighth notes with grace notes. The Steel Guitar part consists of chords. The Acoustic Bass part has a simple bass line with quarter notes.

66

TENOR SAX

DRUMS

JAZZ GTR

STEEL GTR

ACOU BASS

Detailed description of the musical score for measures 66-67: The score continues for five instruments. Measure 66 starts with a treble clef and a key signature of one sharp (F#). The Tenor Saxophone part features a melodic line with a triplet of eighth notes. The Drums part shows a consistent pattern of eighth notes. The Jazz Guitar part has eighth notes with grace notes. The Steel Guitar part consists of chords. The Acoustic Bass part has a simple bass line with quarter notes.

68

TENOR SAX

DRUMS

JAZZ GTR

STEEL GTR

ACOU BASS

70

TENOR SAX

DRUMS

JAZZ GTR

STEEL GTR

ACOU BASS

72

TENOR SAX

DRUMS

JAZZ GTR

STEEL GTR

ACOU BASS

74

TENOR SAX

DRUMS

JAZZ GTR

STEEL GTR

ACOU BASS

76 23

DRUMS

JAZZ GTR

STEEL GTR

ACOU BASS

78

DRUMS

JAZZ GTR

STEEL GTR

ACOU BASS

80

DRUMS

JAZZ GTR

STEEL GTR

ACOU BASS

82

DRUMS

JAZZ GTR

STEEL GTR

ACOU BASS

84

DRUMS

JAZZ GTR

STEEL GTR

ACOU BASS

86

DRUMS

JAZZ GTR

STEEL GTR

ACOU BASS

88 25

DRUMS

JAZZ GTR

STEEL GTR

ACOU BASS

90

DRUMS

JAZZ GTR

STEEL GTR

ACOU BASS

92

DRUMS

JAZZ GTR

STEEL GTR

ACOU BASS

26

94

DRUMS

JAZZ GTR

STEEL GTR

ACOU BASS

96

DRUMS

JAZZ GTR

STEEL GTR

ACOU BASS

98 27

DRUMS

JAZZ GTR

STEEL GTR

ACOU BASS

MELODY

100

TENOR SAX

DRUMS

JAZZ GTR

STEEL GTR

ACOU BASS

MELODY

103

TENOR SAX

DRUMS

JAZZ GTR

STEEL GTR

ACOU BASS

MELODY

106

TENOR SAX

DRUMS

JAZZ GTR

STEEL GTR

ACOU BASS

MELODY

108 29

DRUMS

STEEL GTR

ACOU BASS

MELODY

110

TENOR SAX

DRUMS

JAZZ GTR

STEEL GTR

ACOU BASS

MELODY

113

TENOR SAX

DRUMS

JAZZ GTR

STEEL GTR

ACOU BASS

MELODY

116

TENOR SAX

DRUMS

JAZZ GTR

STEEL GTR

ACOU BASS

MELODY

119

TENOR SAX

DRUMS

JAZZ GTR

STEEL GTR

ACOU BASS

MELODY

122

TENOR SAX

DRUMS

JAZZ GTR

STEEL GTR

ACOU BASS

MELODY

124

TENOR SAX

DRUMS

JAZZ GTR

STEEL GTR

ACOU BASS

MELODY

VOICE OOH

126

TENOR SAX

DRUMS

JAZZ GTR

STEEL GTR

ACOU BASS

MELODY

VOICE OOH

128

TENOR SAX

DRUMS

JAZZ GTR

STEEL GTR

ACOU BASS

MELODY

VOICE OOH

Detailed description of the musical score: The score is for page 34, measures 128-131. It features seven staves. The Tenor Sax staff has a whole rest in measure 128 and a quarter note in measure 129, followed by eighth notes in measures 130 and 131. The Drums staff shows a consistent pattern of snare and bass drum hits. The Jazz Guitar staff has a whole rest in measure 128 and a quarter note in measure 129, followed by eighth notes in measures 130 and 131. The Steel Guitar staff plays chords throughout. The Acoustic Bass staff plays a walking bass line. The Melody and Voice Ooh staves play the same melodic line.

130

TENOR SAX

DRUMS

JAZZ GTR

STEEL GTR

ACOU BASS

MELODY

VOICE OOH

132

DRUMS

STEEL GTR

ACOU BASS

MELODY

134

TENOR SAX

DRUMS

JAZZ GTR

STEEL GTR

ACOU BASS

MELODY

136

TENOR SAX

DRUMS

JAZZ GTR

STEEL GTR

ACOU BASS

138

TENOR SAX

DRUMS

JAZZ GTR

STEEL GTR

ACOU BASS

VOICE OOH

TENOR SAX

Bill Hayley and the Comets - Shake Rattle And Roll

♩ = 206,005051

4 2

10 2

15

20 2

26 2

32 2 2

40

45 2

50

54

57

60

64

68

72

75

26

104

2

111

2

TENOR SAX

118

125

130

135

DRUMS

Bill Hayley and the Comets - Shake Rattle And Roll

♩ = 206,005051

4

8

12

16

19

22

25

28

32

36

V.S.

DRUMS

DRUMS

V.S.

DRUMS

99

102

106

110

114

118

122

125

128

131

DRUMS

134

137

♩ = 206,005051

50

53

56

59

62

66

70

74

77

81

STEEL GTR

Bill Hayley and the Comets - Shake Rattle And Roll

♩ = 206,005051

4

10

15

20

26

31

36

42

47

53

V.S.

58

64

69

75

80

86

91

96

102

107

113

118

124

129

135

ACOU BASS

Bill Hayley and the Comets - Shake Rattle And Roll

♩ = 206,005051

4

10

16

22

28

34

40

46

52

58

V.S.

MELODY

Bill Hayley and the Comets - Shake Rattle And Roll

♩ = 206,005051

7

12

17

21

25

30

35

V.S.

40

44

48

54

61

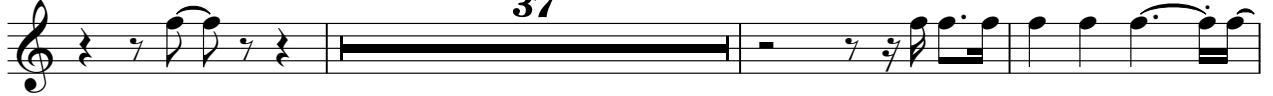

101

105

109

114

119

124

128

132

6

VOICE OOH

Bill Hayley and the Comets - Shake Rattle And Roll

♩ = 206,005051

14

19

24

16

43

48

5

57

62

62

127

130

7

2