

Meatloaf - Paradise By The Dashboardlight

♩ = 172,003555

- JAZZ GTR:** A guitar part in 4/4 time, consisting of rests.
- MUTED GTR:** A guitar part in 4/4 time, consisting of rests.
- OVERDRIVE:** A guitar part in 4/4 time with a tab. The strings are labeled E, B, G, A, B, A from top to bottom. The tab shows fret numbers: 2 7 10 8, 13 13 10 7, 13 13 10 7, and 4 2 0 3 0 7 3 2.
- FINGERDBAS:** A bass part in 4/4 time, consisting of rests.
- SLAPBASS 1:** A bass part in 4/4 time, consisting of rests.
- CLAVINET:** A clavinet part in 4/4 time, consisting of rests.
- CHURCH ORG:** A church organ part in 4/4 time, consisting of rests.
- A.PIANO 2:** A piano part in 4/4 time, consisting of rests.

5

DRUMS

OVERDRIVE

FINGERDBAS

A.PIANO 2

7

DRUMS

JAZZ GTR

OVERDRIVE

FINGERDBAS

A.PIANO 2

9

DRUMS

JAZZ GTR

OVERDRIVE

FINGERDBAS

A.PIANO 2

Detailed description of the musical score: The score is divided into four systems, each starting with a measure number (5, 7, 9). Each system contains five staves. The top staff is 'DRUMS' with a drum set icon and rhythmic notation. The second staff is 'OVERDRIVE' with guitar tablature (TAB) showing fret numbers (0, 2, 5) and string numbers (T, B). The third staff is 'FINGERDBAS' with bass clef notation. The fourth staff is 'A.PIANO 2' with treble clef notation. System 7 includes a 'JAZZ GTR' staff with treble clef notation. The piano accompaniment consists of chords and melodic lines in the right hand and bass lines in the left hand. There are double bar lines with repeat signs on the left side of the piano accompaniment staves in systems 5 and 7.

11

DRUMS

JAZZ GTR

OVERDRIVE

FINGERDBAS

A.PIANO 2

13

DRUMS

JAZZ GTR

OVERDRIVE

FINGERDBAS

A.PIANO 2

15

DRUMS

JAZZ GTR

OVERDRIVE

FINGERDBAS

A.PIANO 2

0 2 0 0 2 0 0 2 0 0 2 0

5 5 5 5

17

DRUMS

JAZZ GTR

OVERDRIVE

FINGERDBAS

A.PIANO 2

0 2 0 0 2 0 0 2 0 0 2 0

5 5 5 5

19

DRUMS

JAZZ GTR

OVERDRIVE

FINGERDBAS

A.PIANO 2

20

DRUMS

JAZZ GTR

OVERDRIVE

FINGERDBAS

A.PIANO 2

21

DRUMS

JAZZ GTR

OVERDRIVE

FINGERDBAS

A.PIANO 2

23

DRUMS

JAZZ GTR

OVERDRIVE

FINGERDBAS

A.PIANO 2

25

DRUMS

JAZZ GTR

OVERDRIVE

FINGERDBAS

A.PIANO 2

TAB for OVERDRIVE:

T	1	1	1	1	0	2	2				
A	3	3	2	2	1	3	3	0			
B	5	5	3	3	3	0	0	0	2	0	0

28

DRUMS

JAZZ GTR

OVERDRIVE

FINGERDBAS

A.PIANO 2

TAB for OVERDRIVE:

T					1	1	1	1			
A					3	3	2	2			
B	5	0	2	0	5	5	3	3			

30

DRUMS

JAZZ GTR

OVERDRIVE

FINGERDBAS

A.PIANO 2

32

DRUMS

JAZZ GTR

OVERDRIVE

FINGERDBAS

A.PIANO 2

34

DRUMS

JAZZ GTR

OVERDRIVE

FINGERDBAS

A.PIANO 2

35

DRUMS

JAZZ GTR

OVERDRIVE

FINGERDBAS

A.PIANO 2

37

DRUMS

JAZZ GTR

OVERDRIVE

FINGERDBAS

A.PIANO 2

39

DRUMS

JAZZ GTR

OVERDRIVE

FINGERDBAS

A.PIANO 2

41

DRUMS

JAZZ GTR

OVERDRIVE

FINGERDBAS

A.PIANO 2

44

DRUMS

JAZZ GTR

OVERDRIVE

FINGERDBAS

CHURCH ORG

A.PIANO 2

47

DRUMS

JAZZ GTR

OVERDRIVE

FINGERDBAS

CHURCH ORG

A.PIANO 2

50

DRUMS

JAZZ GTR

OVERDRIVE

FINGERDBAS

CHURCH ORG

A.PIANO 2

53

DRUMS

JAZZ GTR

OVERDRIVE

FINGERDBAS

CHURCH ORG

A.PIANO 2

Detailed description of measures 53-54: The score consists of six staves. The Drums staff shows a steady eighth-note pattern with accents on measures 53 and 54. The Jazz Guitar staff has a melodic line with a sharp sign on the final note of measure 54. The Overdrive staff is a guitar tab with fret numbers: 5 5 5 7 3 2 2 3 3 5 2 in measure 53, and 0 0 2 2 2 3 in measure 54. The Finger Bass staff has a bass line with a sharp sign on the final note of measure 54. The Church Organ staff is empty. The A. Piano 2 staff has a complex accompaniment with many beamed notes and rests.

55

DRUMS

JAZZ GTR

OVERDRIVE

FINGERDBAS

A.PIANO 2

Detailed description of measures 55-56: The score consists of five staves. The Drums staff continues the eighth-note pattern with accents. The Jazz Guitar staff has a melodic line with a sharp sign on the final note of measure 55. The Overdrive staff is a guitar tab with fret numbers: 2 3 2 2 2 2 3 2 0 in measure 55, and 0 3 3 3 3 0 3 in measure 56. The Finger Bass staff has a bass line with a sharp sign on the final note of measure 55. The A. Piano 2 staff has a complex accompaniment with many beamed notes and rests.

57

DRUMS

JAZZ GTR

OVERDRIVE

FINGERDBAS

A.PIANO 2

59

DRUMS

JAZZ GTR

OVERDRIVE

FINGERDBAS

A.PIANO 2

61

DRUMS

JAZZ GTR

OVERDRIVE

FINGERDBAS

A.PIANO 2

63

DRUMS

JAZZ GTR

OVERDRIVE

FINGERDBAS

A.PIANO 2

69

DRUMS

JAZZ GTR

OVERDRIVE

FINGERDBAS

A.PIANO 2

70

DRUMS

JAZZ GTR

OVERDRIVE

FINGERDBAS

A.PIANO 2

72

DRUMS

JAZZ GTR

OVERDRIVE

FINGERDBAS

A.PIANO 2

74

DRUMS

JAZZ GTR

OVERDRIVE

FINGERDBAS

A.PIANO 2

76

DRUMS

JAZZ GTR

OVERDRIVE

FINGERDBAS

A.PIANO 2

77

DRUMS

JAZZ GTR

OVERDRIVE

FINGERDBAS

A.PIANO 2

78

DRUMS

JAZZ GTR

OVERDRIVE

FINGERDBAS

A.PIANO 2

79

DRUMS

JAZZ GTR

OVERDRIVE

FINGERDBAS

A.PIANO 2

80

DRUMS

JAZZ GTR

OVERDRIVE

FINGERDBAS

A.PIANO 2

81

DRUMS

JAZZ GTR

OVERDRIVE

FINGERDBAS

A.PIANO 2

82

DRUMS

JAZZ GTR

OVERDRIVE

FINGERDBAS

A.PIANO 2

83

DRUMS

JAZZ GTR

OVERDRIVE

FINGERDBAS

A.PIANO 2

85

DRUMS

JAZZ GTR

OVERDRIVE

FINGERDBAS

A.PIANO 2

87

DRUMS

JAZZ GTR

OVERDRIVE

FINGERDBAS

A.PIANO 2

88

DRUMS

JAZZ GTR

OVERDRIVE

FINGERDBAS

A.PIANO 2

Overdrive TAB for measures 88-89:

Measure	A	B
88	1	2 4
89	4 4 4 1	2 4 4 4

90

DRUMS

JAZZ GTR

OVERDRIVE

FINGERDBAS

A.PIANO 2

Overdrive TAB for measures 90-91:

Measure	A	B
90	0	2 4 2 0
91	2 4 2	0 2 4 2

92

DRUMS

JAZZ GTR

OVERDRIVE

FINGERDBAS

A.PIANO 2

94

DRUMS

JAZZ GTR

OVERDRIVE

FINGERDBAS

A.PIANO 2

96

DRUMS

JAZZ GTR

OVERDRIVE

FINGERDBAS

A.PIANO 2

98

DRUMS

JAZZ GTR

OVERDRIVE

FINGERDBAS

A.PIANO 2

100

DRUMS

JAZZ GTR

OVERDRIVE

FINGERDBAS

A.PIANO 2

101

DRUMS

JAZZ GTR

OVERDRIVE

FINGERDBAS

A.PIANO 2

102

DRUMS

JAZZ GTR

OVERDRIVE

FINGERDBAS

A.PIANO 2

104

DRUMS

JAZZ GTR

OVERDRIVE

FINGERDBAS

A.PIANO 2

106

DRUMS

JAZZ GTR

OVERDRIVE

FINGERDBAS

A.PIANO 2

108

DRUMS

JAZZ GTR

OVERDRIVE

FINGERDBAS

A.PIANO 2

111

DRUMS

JAZZ GTR

OVERDRIVE

FINGERDBAS

CHURCH ORG

A.PIANO 2

Detailed description of measures 111-114:
 - **DRUMS:** Measure 111 has a snare hit. Measures 112-114 feature a steady bass drum pattern with occasional snare hits.
 - **JAZZ GTR:** Measure 111 is silent. Measures 112-114 play a melodic line with a final sharp sign.
 - **OVERDRIVE (TAB):** Shows guitar fretting patterns for measures 111-114.
 - **FINGERDBAS:** Plays a rhythmic eighth-note pattern in measures 111-112, then a slower melodic line.
 - **CHURCH ORG:** Measures 112-114 play chords with a sharp key signature.
 - **A.PIANO 2:** Provides harmonic accompaniment with chords and single notes.

115

DRUMS

JAZZ GTR

OVERDRIVE

FINGERDBAS

CHURCH ORG

A.PIANO 2

Detailed description of measures 115-118:
 - **DRUMS:** Features a consistent bass drum pattern with snare hits.
 - **JAZZ GTR:** Measures 115-118 play a melodic line with a final sharp sign.
 - **OVERDRIVE (TAB):** Shows guitar fretting patterns for measures 115-118.
 - **FINGERDBAS:** Plays a melodic line with a sharp sign.
 - **CHURCH ORG:** Measures 115-118 play sustained chords with a sharp key signature.
 - **A.PIANO 2:** Provides harmonic accompaniment with chords and single notes.

118

DRUMS

JAZZ GTR

OVERDRIVE

FINGERDBAS

CHURCH ORG

A.PIANO 2

122

DRUMS

JAZZ GTR

OVERDRIVE

FINGERDBAS

CHURCH ORG

A.PIANO 2

125

DRUMS

JAZZ GTR

OVERDRIVE

FINGERDBAS

CHURCH ORG

A.PIANO 2

Overdrive TAB for measures 125-128:

T	3	3	2	0	0	4	0
A	4	4	2	0	0	4	4
B	2	4	0	3	2	2	2

129

DRUMS

JAZZ GTR

OVERDRIVE

FINGERDBAS

CHURCH ORG

A.PIANO 2

Overdrive TAB for measures 129-132:

T		0	
A	4	0	
B	1	2	
	2		

132

DRUMS

JAZZ GTR

FINGERDBAS

CHURCH ORG

A.PIANO 2

134

DRUMS

JAZZ GTR

OVERDRIVE

FINGERDBAS

A.PIANO 2

140

DRUMS

JAZZ GTR

OVERDRIVE

FINGERDBAS

A.PIANO 2

142

DRUMS

JAZZ GTR

OVERDRIVE

FINGERDBAS

A.PIANO 2

144

DRUMS

JAZZ GTR

OVERDRIVE

FINGERDBAS

146

DRUMS

JAZZ GTR

OVERDRIVE

FINGERDBAS

148

DRUMS

JAZZ GTR

OVERDRIVE

FINGERDBAS

150

DRUMS

JAZZ GTR

OVERDRIVE

FINGERDBAS

152

DRUMS

MUTED GTR

OVERDRIVE

SLAPBASS 1

CLAVINET

154

DRUMS

MUTED GTR

OVERDRIVE

SLAPBASS 1

CLAVINET

156

DRUMS

MUTED GTR

OVERDRIVE

SLAPBASS 1

CLAVINET

158

DRUMS

MUTED GTR

OVERDRIVE

SLAPBASS 1

CLAVINET

160

DRUMS

MUTED GTR

OVERDRIVE

SLAPBASS 1

CLAVINET

162

DRUMS

MUTED GTR

OVERDRIVE

SLAPBASS 1

CLAVINET

164

DRUMS

MUTED GTR

OVERDRIVE

SLAPBASS 1

CLAVINET

166

DRUMS

MUTED GTR

OVERDRIVE

SLAPBASS 1

CLAVINET

168

DRUMS

MUTED GTR

OVERDRIVE

SLAPBASS 1

CLAVINET

170

DRUMS

MUTED GTR

OVERDRIVE

SLAPBASS 1

CLAVINET

172

DRUMS

MUTED GTR

OVERDRIVE

SLAPBASS 1

CLAVINET

174

DRUMS

MUTED GTR

OVERDRIVE

SLAPBASS 1

CLAVINET

190

JAZZ GTR

OVERDRIVE

TAB

0 0 0 2 2 2 0 2 | 0 0 2 2 0 0 2 2

3 3 3 3 3 3 3 3

192

JAZZ GTR

OVERDRIVE

TAB

3 3 0 3 3 3 0 3 | 0 0 2 2 0 0 2 2

0 0 0 0 0 0 0 0 | 2 2 2 2 2 2 2 2

0 0 0 0 0 0 0 0

♩ = 168,001343

194

DRUMS

JAZZ GTR

OVERDRIVE

TAB

0 0 2 0 0 0 2 0 | 3 3 3 3 3 3 0 3

2 2 2 2 2 2 2 2 | 0 0 0 0 0 0 0 0

0 0 0 0 0 0 0 0

FINGERDBAS

A.PIANO 2

♩ = 172,003555

196

DRUMS

JAZZ GTR

OVERDRIVE

TAB

3 3 3 3 3 3 0 3 | 2 2 2 2 2 2 2 2

0 0 0 0 0 0 0 0 | 2 2 4 4 2 2 2 2

0 0 0 0 0 0 0 0

FINGERDBAS

A.PIANO 2

198

DRUMS

JAZZ GTR

OVERDRIVE

FINGERDBAS

A.PIANO 2

200

DRUMS

JAZZ GTR

OVERDRIVE

FINGERDBAS

A.PIANO 2

202

DRUMS

JAZZ GTR

OVERDRIVE

FINGERDBAS

A.PIANO 2

Overdrive TAB for measures 202-203:

0	0	2	0	0	0	2	0	3	3	3	3	3	3	3	3	3	7
2	2	2	2	2	2	2	2	0	0	5	3	3	3	3	5	8	
2	2	2	2	2	2	2	2	0	0	2	0	0	0	0	2	7	5

204

DRUMS

JAZZ GTR

OVERDRIVE

FINGERDBAS

A.PIANO 2

Overdrive TAB for measures 204-205:

7	7	3	3	3	3	3	3	3	3	0	0	0	0	0	0	0	
8	8	3	3	5	3	3	3	5	3	2	2	2	2	2	2	2	
7	7	0	2	0	0	0	0	2	0	2	2	2	4	2	2	4	2
5	5									2	2	2	4	2	2	4	2

♩ = 168,001343

206

DRUMS

JAZZ GTR

OVERDRIVE

FINGERDBAS

A.PIANO 2

♩ = 168,001343

208

DRUMS

JAZZ GTR

OVERDRIVE

FINGERDBAS

210

DRUMS

JAZZ GTR

OVERDRIVE

FINGERDBAS

A.PIANO 2

212

DRUMS

JAZZ GTR

OVERDRIVE

FINGERDBAS

A.PIANO 2

214

DRUMS

JAZZ GTR

OVERDRIVE

FINGERDBAS

A.PIANO 2

216

DRUMS

JAZZ GTR

OVERDRIVE

FINGERDBAS

A.PIANO 2

217

DRUMS

JAZZ GTR

OVERDRIVE

FINGERDBAS

A.PIANO 2

218

DRUMS

JAZZ GTR

OVERDRIVE

FINGERDBAS

A.PIANO 2

220

DRUMS

JAZZ GTR

OVERDRIVE

FINGERDBAS

A.PIANO 2

222

DRUMS

JAZZ GTR

OVERDRIVE

FINGERDBAS

A.PIANO 2

Detailed description of the musical score for measures 222-223. The score is arranged in five systems. The first system is for Drums, showing a consistent rhythmic pattern of eighth notes with 'x' marks above them. The second system is for Jazz Guitar, featuring a melodic line with a triplet in the second measure. The third system is for Overdrive, showing guitar tablature with fret numbers and a '4' in the second measure. The fourth system is for Finger Bass, with a bass line featuring slurs and accents. The fifth system is for A. Piano 2, with a piano accompaniment consisting of chords and moving lines.

224

DRUMS

JAZZ GTR

OVERDRIVE

FINGERDBAS

A.PIANO 2

Detailed description of the musical score for measures 224-225. The score is arranged in five systems. The first system is for Drums, showing a rhythmic pattern with 'x' marks. The second system is for Jazz Guitar, with a melodic line that includes a sharp sign and a triplet. The third system is for Overdrive, showing guitar tablature with fret numbers. The fourth system is for Finger Bass, with a bass line featuring slurs and accents. The fifth system is for A. Piano 2, with a piano accompaniment including chords and a triplet in the second measure.

226

DRUMS

JAZZ GTR

OVERDRIVE

FINGERDBAS

A.PIANO 2

228

DRUMS

JAZZ GTR

OVERDRIVE

FINGERDBAS

A.PIANO 2

230

DRUMS

JAZZ GTR

OVERDRIVE

FINGERDBAS

A.PIANO 2

232

DRUMS

JAZZ GTR

OVERDRIVE

FINGERDBAS

A.PIANO 2

$\text{♩} = 170,000565$

DRUMS

JAZZ GTR

OVERDRIVE

FINGERDBAS

A.PIANO 2

T 2 2 2 2 2
A 0 0 0 0 0 2 4
B

♩ = 172,003555

236

DRUMS

JAZZ GTR

OVERDRIVE

FINGERDBAS

A.PIANO 2

T 0 0 0 0 0 0 0 0 0 0 0 0 0 0
A 0 0 2 2 0 0 2 2 0 0 2 0 0 0 0 0
B

238

DRUMS

JAZZ GTR

OVERDRIVE

FINGERDBAS

A.PIANO 2

3 3 0 0 3 3 3 0 0 3 3 0 3 3 3 0 2

2 2 2 2 2 2 2 2 2 2 2 2 2 2 2 2 2

240

DRUMS

JAZZ GTR

OVERDRIVE

FINGERDBAS

A.PIANO 2

1 1 1 1 1 1 1 3 3 3 3 3 3 2 0 0 0 0 0 0 2 0

0 0 2 2 0 0 2 0 0 0 0 0 0 0 2 2 2 2 2 2 2 2

2 2 2 2 2 2 2 2 2

243

DRUMS

JAZZ GTR

OVERDRIVE

FINGERDBAS

A.PIANO 2

245

DRUMS

JAZZ GTR

OVERDRIVE

FINGERDBAS

A.PIANO 2

246

DRUMS

JAZZ GTR

OVERDRIVE

FINGERDBAS

A.PIANO 2

248

DRUMS

JAZZ GTR

OVERDRIVE

FINGERDBAS

A.PIANO 2

251

DRUMS

OVERDRIVE

254

DRUMS

OVERDRIVE

246

DRUMS

JAZZ GTR

OVERDRIVE

FINGERDBAS

A.PIANO 2

248

DRUMS

JAZZ GTR

OVERDRIVE

FINGERDBAS

A.PIANO 2

251

DRUMS

OVERDRIVE

254

DRUMS

OVERDRIVE

256 ♩ = 167,000671 ♩ = 168,001343

DRUMS

OVERDRIVE

T																			
A	2	2	2	2	2	2	2	2	2	2	2	2	2	2	2	2	2	2	2
B	0	0	0	0	0	0	0	0	0	0	0	0	0	0	0	0	0	0	0

258

DRUMS

JAZZ GTR

OVERDRIVE

T	2	2	2	2	2	2	2	2	2	0	0	3	0	3	3	0	3
A	2	2	2	2	2	2	2	2	2	0	0	0	0	0	0	0	0
B	0	0	0	0	0	0	0	0	0								

FINGERDBAS

A.PIANO 2

260

DRUMS

JAZZ GTR

OVERDRIVE

T																			
A	0	3	0	3	3	0	3	3	2	5	2	10	5	3	2				
B																			

FINGERDBAS

A.PIANO 2

262

DRUMS

JAZZ GTR

OVERDRIVE

FINGERDBAS

A.PIANO 2

264

DRUMS

JAZZ GTR

OVERDRIVE

FINGERDBAS

A.PIANO 2

♩ = 172,003555

266

DRUMS

JAZZ GTR

OVERDRIVE

FINGERDBAS

A.PIANO 2

Detailed description of the score for measures 266-267:

- OVERDRIVE (TAB):**
 - Measure 266: 3 5 3 5 3 0
 - Measure 267: 3 3 0 0 3 3 0 0 / 0 0 2 2 0 0 2 2

268

DRUMS

JAZZ GTR

OVERDRIVE

FINGERDBAS

A.PIANO 2

Detailed description of the score for measures 268-269:

- DRUMS:** Continues the rhythmic pattern from the previous page.
- OVERDRIVE (TAB):**
 - Measure 268: 3 3 0 3 3 3 0 0 / 0 0 2 0 0 0 2 2
 - Measure 269: 3 3 3 3 2 2 2 2 / 2 4 4 2 3 2 4 4 2

270

DRUMS

JAZZ GTR

OVERDRIVE

FINGERDBAS

A.PIANO 2

Overdrive TAB for measures 270-271:

T	2	2	2	3	3	3	0	2	1	1	1	1	1	1	1
A	2	2	2	2	2	2	0	2	0	0	2	0	0	2	0
B	0	0	0	0	0	0	0	2	3	3	3	3	3	3	3

272

DRUMS

JAZZ GTR

OVERDRIVE

FINGERDBAS

A.PIANO 2

Overdrive TAB for measures 272-273:

T	3	3	3	3	3	3	3	2	0	0	0	0	0	0	2	0
A	0	0	2	0	0	0	0	0	2	2	2	2	2	2	2	2
B	0	0	0	0	0	0	0	7	2	2	4	2	2	2	4	2

274

DRUMS

JAZZ GTR

OVERDRIVE

FINGERDBAS

A.PIANO 2

0 0 0 0 0 0 0 0 4 3 7 7 0 7 7 7 7 0 3
 2 2 2 2 2 2 2 2 2 8 8 0 8 8 8 8 0 3
 2 2 4 2 2 2 2 4 2 0 0 2 2 0 0 0 2 2

276

DRUMS

JAZZ GTR

OVERDRIVE

FINGERDBAS

A.PIANO 2

7 7 0 7 7 0 9 9 5 9 9 9 9 9
 8 8 0 8 8 3 10 10 10 10 10 10 10
 0 0 2 0 0 0 2 2 2 2 2 2 2 2
 0 0 0 0 0 2 4 4 4 2 0 0 0 0 0 0 0 0
 6 5 9 3 2 0 0 0 0 0 0 0 0 0 0 0

278 ♩ = 165,002884

DRUMS

JAZZ GTR

OVERDRIVE

FINGERDBAS

A.PIANO 2

7 7 2 2 2 2 2 2 2 2

8 8 3 3 2 2 2 2 2 2

0 0 0 0 0 0 0 0 0 0

4 3 0 4 3 0 2 2 2 2 2 2

4 3 7 0 0 0 0 0 0 0 0 0

7 11 3 4 3 7 6 6

13 9 8 6

?

281 ♩ = 166,002655 ♩ = 167,000671 ♩ = 168,001343

DRUMS

JAZZ GTR

OVERDRIVE

FINGERDBAS

A.PIANO 2

2 2 2 2 2 2 2 2 4 4 4 4 4 4 4 4 4 4 4 4 4 4

3 3

0 0 0 0 0 0 0 0 1 1 1 1 1 1 1 1 1 1 1 1 1 1 1 1

0 0 0 0 0 0 0 0 1 1 1 1 1 1 1 1 1 1 1 1 1 1 1 1

288

DRUMS

JAZZ GTR

OVERDRIVE

FINGERDBAS

A.PIANO 2

290

DRUMS

JAZZ GTR

OVERDRIVE

FINGERDBAS

A.PIANO 2

292

DRUMS

JAZZ GTR

OVERDRIVE

FINGERDBAS

A.PIANO 2

294

DRUMS

JAZZ GTR

OVERDRIVE

FINGERDBAS

A.PIANO 2

296

DRUMS

OVERDRIVE

FINGERDBAS

A.PIANO 2

Detailed description of the musical score: The score is divided into three systems, each starting with a measure number (292, 294, 296). Each system contains five staves: Drums, Jazz Guitar, Overdrive (TAB), Finger Bass, and A. Piano 2. The Drums staff uses a drum set notation with various symbols for snare, hi-hat, and bass drum. The Jazz Guitar staff shows melodic lines with slurs and ties. The Overdrive (TAB) staff provides fret numbers for the guitar strings (T, A, B). The Finger Bass staff shows bass line notes with slurs. The A. Piano 2 staff shows piano accompaniment with chords and arpeggios. There are double bar lines with repeat signs on the left side of the score, indicating repeated sections.

300

DRUMS

JAZZ GTR

OVERDRIVE

T	1	1	1	3	3	1	1	1	1	1	1	1	1
A	0	0	2	0	0	0	0	2	0	0	0	0	0
B	3	3	3	3	0	3	3	3	3	3	3	3	3

FINGERDBAS

A.PIANO 2

302

DRUMS

JAZZ GTR

OVERDRIVE

T	0	0	1	0	3	3	3	3	1	1	1	1	1	1
A	0	0	0	0	4	4	4	4	2	2	2	2	2	2
B					5	5	5	5	2	2	2	2	2	2

FINGERDBAS

A.PIANO 2

304

DRUMS

JAZZ GTR

OVERDRIVE

FINGERDBAS

A.PIANO 2

306

DRUMS

JAZZ GTR

OVERDRIVE

FINGERDBAS

A.PIANO 2

308

DRUMS

JAZZ GTR

OVERDRIVE

FINGERDBAS

A.PIANO 2

Measure	T	A	B
308	1 1 1 1 1 1 1 1 1	0 0 0 0 0 0 0 0 0	3 3 3 3 3 3 3 3 3
309	3 3 3 3 3 3 3 3 3	0 0 0 0 3 3 3 3 3	0 0 0 0 0 0 0 0 0

310

DRUMS

JAZZ GTR

OVERDRIVE

FINGERDBAS

A.PIANO 2

Measure	T	A	B
310	1 1 1 1 1 3 1	0 0 2 2 0 0 0	3 3 3 3 0 0 3
311	1 1 1 1 1 1 5	0 0 2 0 0 0 2	3 3 3 3 3 3 2

312

DRUMS

JAZZ GTR

OVERDRIVE

FINGERDBAS

A.PIANO 2

314

DRUMS

JAZZ GTR

OVERDRIVE

FINGERDBAS

A.PIANO 2

317

DRUMS

JAZZ GTR

OVERDRIVE

FINGERDBAS

A.PIANO 2

319

DRUMS

JAZZ GTR

OVERDRIVE

FINGERDBAS

A.PIANO 2

321

DRUMS

JAZZ GTR

OVERDRIVE

FINGERDBAS

A.PIANO 2

0 0 3 0 1 0 1 | 2 2 1 1 0 1 0 1

323

DRUMS

JAZZ GTR

OVERDRIVE

FINGERDBAS

A.PIANO 2

0 0 3 0 1 0 1 | 2 2 1 1 0 1 0 1

325

DRUMS

JAZZ GTR

OVERDRIVE

FINGERDBAS

A.PIANO 2

327

DRUMS

JAZZ GTR

OVERDRIVE

FINGERDBAS

A.PIANO 2

329

DRUMS

JAZZ GTR

OVERDRIVE

FINGERDBAS

A.PIANO 2

331

DRUMS

JAZZ GTR

OVERDRIVE

FINGERDBAS

A.PIANO 2

333

DRUMS

OVERDRIVE

FINGERDBAS

A.PIANO 2

Detailed description of the musical score: The score is divided into three systems, each starting with a measure number (329, 331, 333). Each system contains five staves. The top staff is Drums, showing a consistent rhythmic pattern with 'x' marks above notes. The second staff is Jazz Guitar, with melodic lines and some rests. The third staff is Overdrive, featuring guitar tablature with fret numbers (0, 1, 2, 3) and string indicators (T, A, B). The fourth staff is Fingerboard Bass, with a steady bass line. The fifth staff is A. Piano 2, showing piano accompaniment with chords and melodic fragments. Double bar lines are present between systems. The notation includes various musical symbols such as beams, slurs, and dynamic markings.

335

DRUMS

OVERDRIVE

FINGERDBAS

A.PIANO 2

337

DRUMS

OVERDRIVE

FINGERDBAS

A.PIANO 2

339

DRUMS

OVERDRIVE

FINGERDBAS

A.PIANO 2

341

DRUMS

OVERDRIVE

FINGERDBAS

A.PIANO 2

343

DRUMS

OVERDRIVE

FINGERDBAS

A.PIANO 2

345

DRUMS

OVERDRIVE

FINGERDBAS

A.PIANO 2

347

DRUMS

OVERDRIVE

T
A
B

FINGERDBAS

Bass line notation for measures 347-349. Measure 347 has notes G2, A2, B2, C3, D3, E3. Measures 348 and 349 have rests.

A.PIANO 2

Meatloaf - Paradise By The Dashboardlight

DRUMS

♩ = 172,003555

3

V.S.

DRUMS

47

52

56

60

65

70

74

78

83

88

3

DRUMS

92

96

100

104

108

113

119

124

128

133

137

141

♩ = 131,001511

145

147

149

151

154

158

162

DRUMS

165

168

172

176

180

184

196

200

204

208

V.S.

DRUMS

212

216

220

224

228

232

♩ = 170,000565 ♩ = 172,003555

237

242

246

♩ = 163,003616 **3**

253

♩ = 164,001633 ♩ = 165,002884 ♩ = 166,002655 ♩ = 167,000671

DRUMS

257 ♩ = 168,001343

261

265

♩ = 172,003555

269

273

278 ♩ = 165,002884

♩ = 166,002655

282 ♩ = 167,000671

♩ = 168,001343

♩ = 169,004562

♩ = 170,000565

♩ = 174,003830

286

290

294

V.S.

298

303

308

313

317

321

326

331

336

341

DRUMS

345

2

♩ = 172,003555

7

11

16

20

25

30

35

39

45

49

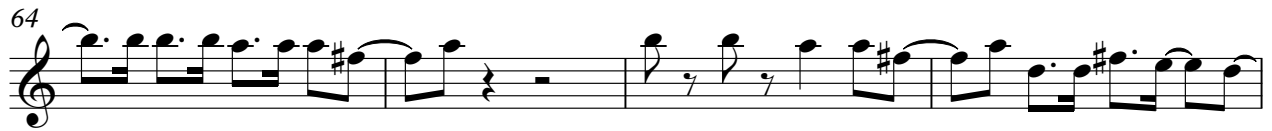
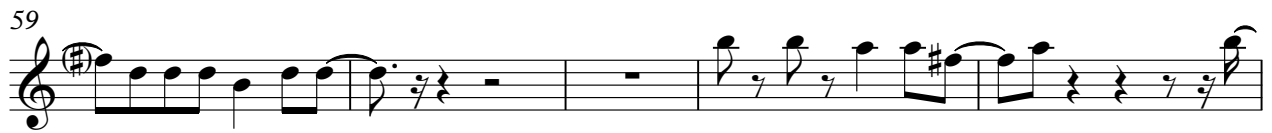

102

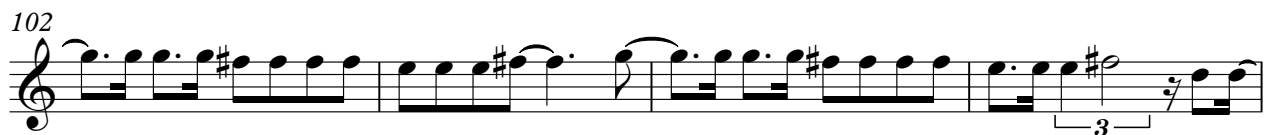

106

112

118

124

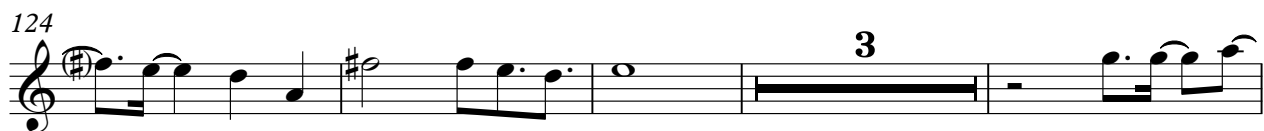

131

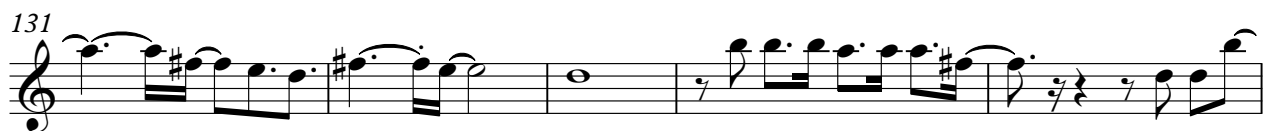

136

140

144 = 131,001511

147

150 30

182

♩ = 150,000000 ♩ = 155,002716 ♩ = 160,000000 ♩ = 165,002884

187

192

♩ = 168,001343 ♩ = 172,003555

196

200

204

♩ = 168,001343

209

214

219

223

228

234

♩ = 170,000565 ♩ = 172,003555

238

242

246

♩ = 163,003616

249

4

♩ = 164,001633 ♩ = 165,002884 ♩ = 166,002655 ♩ = 167,000678 ♩ = 168,001343

258

263

♩ = 172,003555

268

272

276

♩ = 165,002884

281

♩ = 166,002655 ♩ = 167,000671 ♩ = 168,001343 ♩ = 169,004562 ♩ = 170,000565

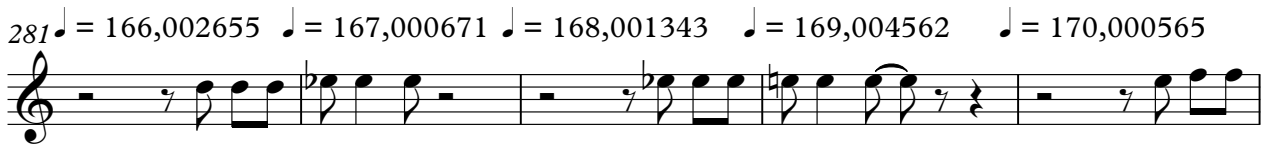

286

♩ = 174,003830

290

294

299

Meatloaf - Paradise By The Dashboardlight

MUTED GTR

♩ = 172,003555

25 3

31 64 3

100 ♩ = 131,001511

44 8

153 3 3

156 3

159 3 3

162 3

165 3 3

168 3

171 3 3

V.S.

2

MUTED GTR

♩ = 150,000000 ♩ = 155,002716

174

185

♩ = 160,001050 ♩ = 165,002884 ♩ = 168,001343 ♩ = 172,003555 ♩ = 168,001343

234

♩ = 170,001725 ♩ = 175,003555 ♩ = 163,003616 ♩ = 164,001635 ♩ = 165,002884 ♩ = 166,002667 ♩ = 167,006671

257

♩ = 168,001343 ♩ = 172,003555 ♩ = 165,002884 ♩ = 166,002655

282

♩ = 167,000671 ♩ = 168,001343 ♩ = 169,004562 ♩ = 170,005174 ♩ = 171,003830

Meatloaf - Paradise By The Dashboardlight

OVERDRIVE

♩ = 172,003555

5

E		8	7	10		13	13	10	7		13	13	10	7	
B			8			12	12	10	8		12	12	10	8	
G													4	2	0
D															
A															3
E															7
A															3

8

T															
A	0	2	0	0	2	0	0	2	0	0	2	0	0	2	0
B	5			5			5			5			5		

12

T															
A	0	2	0	0	2	0	0	2	0	0	2	0	0	2	0
B	5			5			5			5			3		3

16

T															
A	0	2	0	0	2	0	0	2	0	0	2	0	0	2	0
B	3			3			3			3			5		5

19

T															
A	0	2	0	0	2	0	0	2	0	0	2	0	0	2	0
B	5			5			5			5			5		

22

T															
A	0	2	0	0	2	0	0	2	0	0	2	0	0	2	0
B	3			3			3			2	4	1	4	4	4

26

T															
A	0	2	0	2	4	3	2	1	0	0	2	0	0	2	0
B	3			5			5			5			5		

31

T	0	2	2							1	1	1	1	0	2
A	1	3	3							3	3	1	1	1	3
B	3	0	0	0	2	0	0	2	0	3	3	2	2	0	2

34

T	2									3			7	3	7
A	3												2	3	3
B	0	0	2	0	0	2	0	0	2	0	0	2			2

37

T	0	2	2		2	7	3	3	2	7	7	7		2	3
A	2	2	2	2	2	6	5	4	2	3	3				
B	2	2	2	2	2	2	3	3	2	3			2	2	0

V.S.

OVERDRIVE

T	0	0	0	0	0	0	0	3	2	2	2	2	2	0	0	0	0	3	5	5	5	5
A	0	0	0	0	0	0	0	2	2	3	3	3	3	0	0	0	0	0	5	5	5	5
B	0	0	0	0	2	4	5	5	4	4	4	4	5	0	0	0	0	0	3	3	3	3

T	5	5	5	5	2	2	2	2	2	2	2	2	3	2	2	2	2
A	6	6	6	6	2	2	2	2	2	2	2	2	0	0	2	2	2
B	3	3	3	3	0	0	0	0	0	0	0	0	3	2	0	0	0
	1	1	1	1									3	3	3	3	3

T	2	3	3	3	3	3	3	3	3	2	3	3	3	3	5	5	5
A	3	5	6	6	6	6	6	6	6	0	0	4	4	4	2	2	2
B	0	4	3	2	2	0	4	5	5	0	0	0	0	0	0	0	0
										3	3	3	3	3	4	4	4

T	3	0	0	0	0	3	2	5	5	5	5	2	0	0	2	2	2
A	0	0	0	0	0	2	2	2	2	2	2	2	0	0	2	2	2
B	2	2	2	2	0	0	0	0	0	0	0	0	0	0	2	2	2
	3	2															

T	2	3	3	3	3	3	3	3	3	3	3	3	3	3	3	3	3
A	2	2	2	2	2	2	2	2	2	0	0	0	0	4	4	4	4
B	0	0	0	0	0	0	0	0	0	3	3	3	3	5	5	5	5
										3	3	3	3	3	3	3	3

T	0	2	2	2	3	2	2	2	2	2	3	3	3	0	2	3	2	2	2	2	2
A	2	3	3	3	3	3	3	3	3	3	3	3	3	0	3	3	3	2	3	3	3
B	2									4	4	4	4	3	3	3	3	2	2	2	2

T	2	2	2	2	2	2	2	2	2	3	2	2	2	2	2	2	2				
A	2	2	2	2	2	2	2	2	2	0	4	2	2	2	2	2	2	2	2	2	2
B	2	2	2	2	2	2	2	2	2												

T	0	3	5	2	2	2	2	2	2	2	2	2	2	2	2	2	2				
A	0	4	6	2	3	3	3	3	3	2	2	2	2	2	2	2	2	0	3	2	2
B																					

T	2	3	2	0	0	0	3	3	3	3	3	3	3	3	3	3
A	2	2	2	0	0	0	0	0	0	0	0	0	0	0	0	0
B	0	0	0	0	0	0	0	0	0	3	3	3	3	3	3	3

T	3	2	10	7	7	7	7	3	2	2	2	2	2	5	5	5	5
A	3	3	3	8	7	7	7	7	0	0	0	0	0	7	7	7	7
B				7	7	7	7	7						7	7	7	7

OVERDRIVE

73

76

80

83

86

89

92

96

100

103

V.S.

OVERDRIVE

T	0	0	0	0	0	0	0	3	2	2	2	2	2	0	3	0	0	0	5	5	5	5	
A	0	0	0	0	0	0	0	2	2	3	3	3	3	2	0	3	0	0	0	5	5	5	5
B	0	0	0					2	4	4	4	2	2	4	0	0	0	0	3	3	3	3	
								4	5	5	5			5					1	1	1	1	

110

T	5	5	5	5														3			2
A	6	6	6	6	2	2	2	2	2	2	2	2	2					0			2
B	3	3	3	3	0	0	0	0	0	0	0	0	0					3	2	2	2
	1	1	1	1														3	3	3	0

115

T	2	3																2			5	5	5
A	3	5																3			3	3	3
B	0	6	4	3	2	2	0	0	0	0	4	4	4	0	4	4	4	0	0	0	2	2	2
							4			5	6	5	5	5				0	0	0	0	0	0

120

T	0	0	3	3														2			2		
A	2	2	0	0	0	0	3	3	3	3	3	3	3	3	3	3	3	3	3	3	3	3	3
B	4	4																0	0	0	2	2	2
	2	4																2	2	2	6	6	4

125

T	3	3																0			3		
A	4	4																2			0		
B	2	4																0			4		
																		3			2		

134

T	0	3	2	2	2	2	2	2	2	2	2	2	2	2	2	2	2	3	5	2	2	
A	0	4																0	3	7	2	3
B																		0	4	6	2	2

137

T	2	2	2	2	2	2	2	2	2	3	2	2	2	2	2	2	2	2	3	2	0	0
A	3	3	3	3	3	3	3	3	3	3	2	2	2	3	3	3	3	3	2	2	2	2
B	2									4	0	4	2	2	2	2	2	2	0	0	0	0

140

T	0	3	3	3	3													3	2	7	7
A	0	3	3	3	3	3	3	3	3	3	3	3	3	3	3	3	3	3	3	8	7
B	3	3	3															3	3	7	7

143

♩ = 131,001511

T	7	7	3	0	2	2	2	2	17	17	17	17	17	17	17	17	17	17	17	17	17	17
A	7	7	3	0	0	0	3	0	14	14	14	14	14	14	14	14	14	14	14	14	14	14
B																						

145

T	17	17	17	17	17	17	17	17	17	17	17	17	17	17	17	17	17	17	17	17	17	17
A	14	14	14	14	14	14	14	14	14	14	14	14	14	14	14	14	14	14	14	14	14	14
B																						

OVERDRIVE

147

	17 17 17 17 17	17 17 17 17 17	17 17 17 17	17 17 17 17 17	17 17 17 17 17	17 17 17 17
T	14 14 14 14 14	14 14 14 14 14	14 14 14 14	14 14 14 14 14	14 14 14 14 14	14 14 14 14
A						
B						

149

	17 17 17 17 17	17 17 17 17 17	17 17 17 17	17 17 17 17 17	17 17 17 17 17	17 17 17 17
T	14 14 14 14 14	14 14 14 14 14	14 14 14 14	14 14 14 14 14	14 14 14 14 14	14 14 14 14
A						
B						

151

	17 17 17 17 17	17 17 17 17 17	17 17 17	0	3	2	0	2
T	14 14 14 14 14	14 14 14 14 14	14 14 14					
A								
B								

155

	0	3	2	0	3	2
T						
A						
B						

160

	0	3	2	0	3	2	0	3	2
T									
A									
B									

165

	0	3	2	0	3	2
T						
A						
B						

170

	0	3	2	0	3	2
T						
A						
B						

205

LEVEL 1B

0 0 0 0 0 0 3 3 2

T 2 2 2 2 2 2 2 2 2 2 4 2 3 3 2

A 2 2 2 2 4 2 2 2 2 4 2 0 0 4 3 3 0 2

B 0 0 4 3 7 0 7 11 3 0 4 3 7 6 9 8 6

208

0 0 3 3 0 3

T 2 2 2 2 2 2 2 2 2 2 2

A 0 0 0 0 0 0 0 0 0 0 0

B 0 0 0 0 0 0 0 0 0 0 0

211

0 0 3 3 3 0 3 2 5 2 3 2 3 2 3 2 3 2 3

T 0 0 3 3 3 0 3 4 2 3 2 5 2 3 2 2 3 2 3 2 3

A 0 0 3 3 3 0 3 4 2 3 2 5 2 3 2 2 3 2 3 2 3

B 0 0 3 3 3 0 3 4 2 3 2 5 2 3 2 2 3 2 3 2 3

214

0 0 3 8 0 1 0 0 0 3 3 3 0 0 2 2 2 3 2 3 2 3

T 0 1 0 0 3 8 0 1 0 0 0 3 3 3 0 0 2 2 2 3 2 3 3

A 0 1 0 0 3 8 0 1 0 0 0 3 3 3 0 0 2 2 2 3 2 3 3

B 0 1 0 0 3 8 0 1 0 0 0 3 3 3 0 0 2 2 2 3 2 3 3

217

3 2 5 3 10 9 0 8 4 4 4 0 0 0 3 3 3 0 3 0 0 3 3 0 3

T 3 2 5 3 10 9 0 8 4 4 4 0 0 0 3 3 3 0 3 0 0 3 3 0 3

A 3 2 5 3 10 9 0 8 4 4 4 0 0 0 3 3 3 0 3 0 0 3 3 0 3

B 3 2 5 3 10 9 0 8 4 4 4 0 0 0 3 3 3 0 3 0 0 3 3 0 3

220

2 5 3 10 5 2 5 3 2 5 3 10 5 2 5 1 0 3 3 0 8 3 0 3

T 2 5 3 10 5 2 5 3 2 5 3 10 5 2 5 1 0 3 3 0 8 3 0 3

A 2 5 3 10 5 2 5 3 2 5 3 10 5 2 5 1 0 3 3 0 8 3 0 3

B 2 5 3 10 5 2 5 3 2 5 3 10 5 2 5 1 0 3 3 0 8 3 0 3

223

0 3 3 3 3 0 0 2 5 5 2 10 5 3 2 2 3 2 2 3 2

T 0 3 3 3 3 0 0 2 5 5 2 10 5 3 2 2 3 2 2 3 2

A 0 3 3 3 3 0 0 2 5 5 2 10 5 3 2 2 3 2 2 3 2

B 0 3 3 3 3 0 0 2 5 5 2 10 5 3 2 2 3 2 2 3 2

226

0 0 3 3 3 0 3 0 0 3 3 3 0 3 2 2 0 3 0 2 2 2

T 0 0 3 3 3 0 3 0 0 3 3 3 0 3 2 2 0 3 0 2 2 2

A 0 0 3 3 3 0 3 0 0 3 3 3 0 3 2 2 0 3 0 2 2 2

B 0 0 3 3 3 0 3 0 0 3 3 3 0 3 2 2 0 3 0 2 2 2

229

2 2 2 5 0 2 2 0 0 1 3 0 0 0 2 3 2 5 2 3 3

T 2 2 2 5 0 2 2 0 0 1 3 0 0 0 2 3 2 5 2 3 3

A 2 2 2 5 0 2 2 0 0 1 3 0 0 0 2 3 2 5 2 3 3

B 2 2 2 5 0 2 2 0 0 1 3 0 0 0 2 3 2 5 2 3 3

232

♩ = 170,000565

♩ = 172,003555

3 3 3 3 3 0 0 0 0 2 2 2 2 2 2 2 2 2 2 2 2 2 4

T 1 0 0 2 0 0 0 0 0 2 2 2 2 2 2 2 2 2 2 2 2 2 4

A 1 0 0 2 0 0 0 0 0 2 2 2 2 2 2 2 2 2 2 2 2 2 4

B 1 0 0 2 0 0 0 0 0 2 2 2 2 2 2 2 2 2 2 2 2 2 4

V.S.

OVERDRIVE

T	0 0 0 0 0 0 0 0	0 0 0 0 0 0 0 0	3 3 0 0 3 3 0 0
A	0 0 2 2 0 0 2 2	0 0 2 0 0 0 2	2 2 2 2
B			

239

T	3 3 0 3 3 3 0 2	1 1 1 1 1 1 1 1	3 3 3 3 3 3 2	0 0 0 0 0 0 2 0
A	2 2 2 2 2 2	0 0 2 2 0 0 2 0	0 0 0 0 0 0 2	2 2 2 2 2 2 2 2
B				

243

T	0 0 0 0 0 0 0	4 3	0 0 0 0 0 0 0 0	0 0 0 0 0 0 0 0	0 0 0 0 0 0 2 4	4 4 4 2
A	2 2 2 2 2 2 2	2	0 0 2 2 0 0 2 2	0 0 2 0 0 0 2 2	0 0 0 2 4	6 5 8 3
B						9

246

♩ = 163,003616

T	2 2 2 2 2 2 2 2	0 0	2	2 2 2 2 2 2 2 2
A	2 2 2 2 2 2 2 2	0 0	0	0 0 0 0 0 0 0 0
B		4 3 0 4 3 7 0 7 11 4 13 10	4 3 0 9 8 6 ?	0 0 0 0 0 0 0 0

250

♩ = 164,001633

T				
A	2 2 2 2 2 2 2 2	2 2 2 2 2 2 2 2	2 2 2 2 2 2 2 2	2 2 2 2 2 2 2 2
B	0 0 0 0 0 0 0 0	0 0 0 0 0 0 0 0	0 0 0 0 0 0 0 0	0 0 0 0 0 0 0 0

254 ♩ = 165,002884

♩ = 166,002655

♩ = 167,000671

T				
A	2 2 2 2 2 2 2 2	2 2 0 2 2 2 2 2	2 2 2 2 2 2 2 2	2 2 2 2 2 2 2 2
B	0 0 0 0 0 0 0 0	0 0 0 0 0 0 0 0	0 0 0 0 0 0 0 0	0 0 0 0 0 0 0 0

257 ♩ = 168,001343

...

T			0 3 0 3 0 3
A	2 2 2 2 2 2 2 2	2 2 2 2 2 2 2 2	0 3 0 3 0 3
B	0 0 0 0 0 0 0 0	0 0 0 0 0 0 0 0	

260

T	0 3 0 3 0 3	3 2 5 2 10 5 3 2	3 2 5 3 10 2 2 2
A			
B			

263

T	1 0 3 3 0 8 3 1 0	0 0 3 0 3 0 1	2 2 3 10 2 3 5
A			
B			

266

♩ = 172,003555

T	3 5 5 3 0	3 3 0 0 3 3 0 0	3 3 0 3 3 3 0 0	2 2 2 2 2 2 2 2
A	0 0 0 0 0 0 0 0	0 0 0 0 0 0 2 2	0 0 2 0 0 0 2	2 2 4 4 2 2 4 4 2
B		0 0 2 2 0 0 2 2	0 0 2 0 0 0 2	0 0 0 0 0 0 0 0

OVERDRIVE

270

T	2	2	2	3	3	3	0	2	1	1	1	1	1	1	1	1	1	3	3	3	3	3	3	3	2
A	3	3	0	2	2	2	0	2	0	0	2	0	0	2	0	0	0	0	0	0	0	0	0	0	0
B	0	0	0	0	0	0	0	0	3	3	3	3	3	3	3	3	3	0	0	0	0	0	0	0	7

273

T	0	0	0	0	0	0	2	0	0	0	0	0	0	0	0	0	4	3	7	7	0	7	7	7	0
A	2	2	2	2	2	2	2	2	2	2	2	2	2	2	2	2	2	2	8	8	0	0	8	8	3
B	2	2	4	2	2	2	4	2	2	2	4	2	2	2	2	2	2	2	0	0	2	2	0	0	2

276

♩ = 165,002884

T	7	7	0	7	7	0	9	9	5	9	9	9	9	9	7	7
A	8	8	8	8	8	3	10	10	10	10	10	10	10	10	8	8
B	0	0	2	0	0	0	2	2	2	2	2	2	2	2	0	0

279

♩ = 166,002655 ♩ = 167,000671

T	2	2	2	2	2	2	2	2	2	2	2	2	2	2	2	2	4	4	4	4	4	4	4	4
A	3	3	3	3	3	3	3	3	3	3	3	3	3	3	3	3	0	0	0	0	0	0	0	0
B	0	0	4	3	0	0	0	0	0	0	0	0	0	0	0	0	0	0	0	0	0	0	0	0

283

♩ = 168,001343[?] ♩ = 169,004562 ♩ = 170,000565 ♩ = 174,003830

T	4	4	4	4	4	4	4	4	4	4	4	4	4	4	4	4	1	1	1	1	1	1	1	1
A	3	3	3	3	3	3	3	3	3	3	3	3	3	3	3	3	0	0	0	0	0	0	0	0
B	1	1	1	1	1	1	1	1	1	1	1	1	1	1	1	1	3	3	3	3	3	3	3	3

287

T	1	1	1	1	1	1	1	1	1	1	1	1	1	1	1	1	1	1	1	1	1	1	1	1
A	1	1	3	1	1	1	1	1	1	1	1	1	1	1	1	1	1	1	1	1	1	1	1	1
B	3	3	3	3	3	3	3	3	0	0	2	0	0	0	2	0	3	3	3	3	3	3	3	3

290

T	1	1	1	1	1	1	1	7	7	3	3	8	8	3	3	8	3	5	5	5	5	5	7	7	1
A	0	0	2	0	0	0	2	0	0	2	0	0	2	0	0	0	0	6	1	6	6	5	6	3	8
B	3	3	3	3	3	3	3	3	3	3	3	3	3	3	3	3	3	3	3	3	3	3	3	3	

293

T	1	1	1	1	1	5	5	5	5	5	7	7	1	1	1	1	1	1	1	1	1	1	1	1
A	0	2	0	0	0	6	1	6	6	6	6	3	8	3	8	3	8	3	0	0	0	0	2	0
B	3	3	3	3	3	3	3	3	3	3	3	3	3	3	3	3	3	3	3	3	3	3	3	3

296

T	7	7	7	7	7	7	7	7	7	7	7	7	7	7	1	1	1	1	3	3	3	1	1	1
A	8	8	8	8	8	8	8	8	8	8	8	8	8	8	0	0	2	2	0	0	0	0	0	0
B	0	0	0	0	0	0	0	0	0	0	0	0	0	0	0	0	0	0	0	0	0	0	0	3

299

T	1	1	1	1	1	1	1	0	0	0	1	1	1	1	1	1	1	1	1	1	1	1	1	1
A	0	0	0	0	0	0	0	0	0	0	0	0	0	0	0	0	0	0	0	0	0	0	0	0
B	3	3	3	3	3	3	3	3	3	3	3	3	3	3	3	3	3	3	3	3	3	3	3	3

V.S.

10₃₀₂

OVERDRIVE

T	0 0 0	1 1 1 1 3 3 3 3	1 1 1 1 1 1 1 1	3 3 3 3 3 3 3 3	3 3 3 3 3 3 3 3
A	0 0 0	4 4 4 4	2 2 2 2 2 2 2 2	0 0 0 0 0 0 0 0	0 0 0 0 0 0 0 0
B		5 5 5 5	2 2 2 2 2 2 2 2	0 0 0 0 0 0 0 0	0 0 0 0 0 0 0 0

306

T	5 5 5 5 5 1 5	5 5 5 5 5 1 5 1	1 1 1 1 1 1 1 1
A	6 6 6 6 6 16 6 6 1	1 6 6 6 6 6 6 1	0 0 0 0 0 0 0 0
B	3 3 3 3 3 3 3	3 3 3 3 3 3 3 3	3 3 3 3 3 3 3 3

309

T	3 3 3 3 3 3 3	1 1 1 1 1 3 1	1 1 1 1 1 1 5
A	0 0 0 0 0 0 0	0 0 2 2 0 0 0	0 0 2 0 0 0 2
B		3 3 3 3 0 0 3	3 3 3 3 3 3 3

312

T	5 5 5 5 5	5 5 5 5 5	1 1 1 3 3 1	1 1 1 0
A	2 2 2 2 2	2 2 2 2 2	0 0 0 0 0 0	0 0 0 0
B	2 2 2 2 2	2 2 2 2 2	3 3 3 3 0 0 3	3 3 3 2

316

T	5 5	7 7	0 0 0 0 0 0	0 0 3 0 1 0
A	6 6	8 8	0 0 0 0 1 1 1 1	0 0 0 3 1 0
B	3 3	0 0	3 3 3	

320

T	2 2 1 0 1 0 1	0 0 3 0 1 0 1	2 2 1 0 1 0 1
A			
B			

323

T	0 0 3 0 1 0 1	2 2 1 0 1 0 1	0 0 3 0 1 0 1
A			
B			

326

T	2 2 1 0 1 0 1	0 0 3 0 1 0 1	2 2 1 0 1 0 1
A			
B			

329

T	0 0 3 0 1 0 1	2 2 1 0 1 0 1	0 0 3 0 1 0 1
A			
B			

332

T	2 2 1 0 1 0 1	0 0 3 0 1 0 1	2 2 1 0 1 0 1
A			
B			

335

OVERDRIVE

11

335

T
A
B

338

338

T
A
B

341

341

T
A
B

344

344

T
A
B

346

346

T
A
B

♩ = 172,003555

4

8

11

15

18

21

24

28

32

36

40

44

51

55

59

63

67

71

74

77

81

84

88

92

96

100

104

108

112

118

V.S.

126

133

137

141

144 ♩ = 131,001511

147

150

176

180

♩ = 150,000000

♩ = 155,002716 ♩ = 160,000000

186

♩ = 165,002884

♩ = 168,001343

♩ = 172,003555

196

200

204

♩ = 168,001343

209

213

217

221

225

229

234

♩ = 170,000565 ♩ = 172,003555

V.S.

238

242

246

♩ = 163,003616 ♩ = 164,001633 ♩ = 165,002884

255

♩ = 166,002655 ♩ = 167,000601343

261

265

♩ = 172,003555

269

273

277

♩ = 165,002884 ♩ = 166,002655

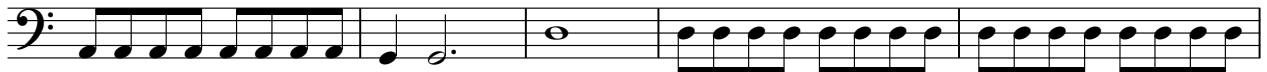

282

♩ = 167,000671 ♩ = 168,001343 ♩ = 169,004562 ♩ = 170,000565

FINGERDBAS

286 ♩ = 174,003830

290

294

298

302

306

310

314

318

322

V.S.

326

330

334

338

342

345

2

SLAPBASS 1

♩ = 150,000000

174

184

♩ = 155,002716 ♩ = 160,010500 ♩ = 168,001343 ♩ = 172,003555

206

♩ = 168,001343 ♩ = 170,000565 ♩ = 172,003555 ♩ = 163,003616 ♩ = 164,001633

254

♩ = 165,002884 ♩ = 167,008001 ♩ = 172,003555 ♩ = 165,002884

281

♩ = 166,002655 ♩ = 167,008001 ♩ = 169,007600 ♩ = 174,003830

Meatloaf - Paradise By The Dashboardlight

CLAVINET

♩ = 172,003555

25 3

31 64 3

100 ♩ = 131,001511

44 8 3

153

155

157

159

3 V.S.

173

175

178

181

$\text{♩} = 150,000000$ $\text{♩} = 155,002716$ $\text{♩} = 160,000000$ $\text{♩} = 162,002884$ $\text{♩} = 168,001343$

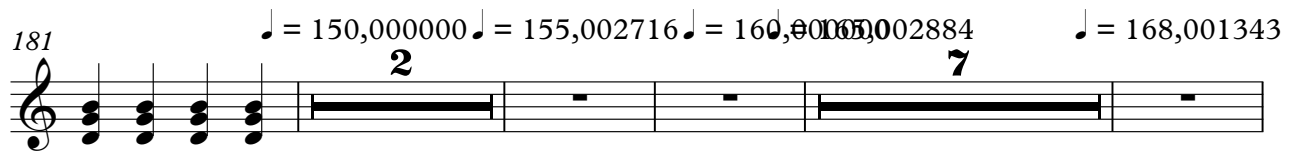

194

$\text{♩} = 172,003555$ $\text{♩} = 168,001343$ $\text{♩} = 170,000565$ $\text{♩} = 172,003555$

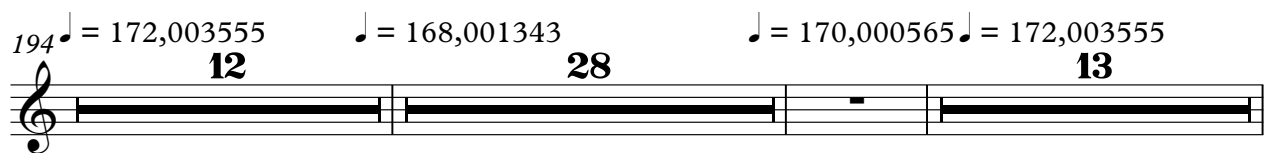

248

$\text{♩} = 163,003616$ $\text{♩} = 164,001633$ $\text{♩} = 165,002884$ $\text{♩} = 167,000687$ $\text{♩} = 168,001343$

267

$\text{♩} = 172,003555$ $\text{♩} = 165,002884$ $\text{♩} = 166,002655$ $\text{♩} = 167,000671$

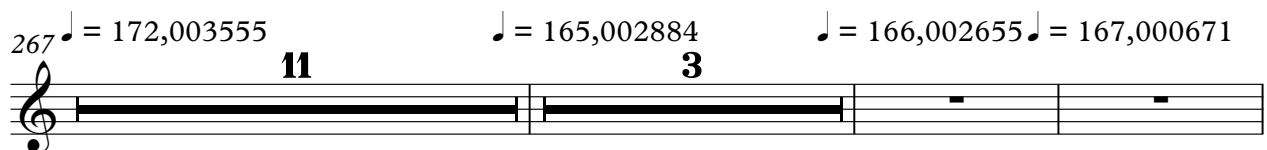

283

$\text{♩} = 168,001343$ $\text{♩} = 169,004562$ $\text{♩} = 170,000565$ $\text{♩} = 174,003830$

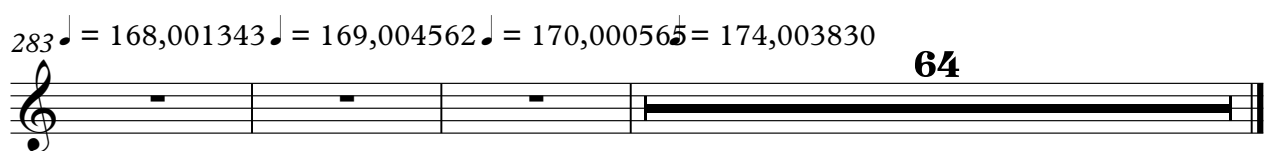

Meatloaf - Paradise By The Dashboardlight

CHURCH ORG

♩ = 172,003555

25 3 13

44

52 41 3

100 13

119

127

134 10 38 2

♩ = 131,001511 ♩ = 150,000000 ♩ = 155,002716 ♩ = 160,000000

186 7 12 28

♩ = 165,002884 ♩ = 168,001343 ♩ = 172,003555 ♩ = 168,001343 ♩ = 170,000565

235 13 5

♩ = 172,003555 ♩ = 163,003616 ♩ = 164,001633 ♩ = 165,0016890 ♩ = 167,000671

257 10 11 3

♩ = 168,001343 ♩ = 172,003555 ♩ = 165,002884 ♩ = 166,002655

2

CHURCH ORG

282 ♪ = 167,000671 ♪ = 168,001349 ♪ = 169,004562 ♪ = 170,005671 ♪ = 171,003830

64

Meatloaf - Paradise By The Dashboardlight

A.PIANO 2

♩ = 172,003555

4

7

10

13

15

17

19

21

24

27

V.S.

V.S.

A.PIANO 2

A.PIANO 2
