

# Christina Aguilera - Singing my song

♩ = 74,000076

5

Sequenced by thevoice\_within2003@yahoo.fr

8

Xtina

Drums-kick drum 1

Drums-closed hi-hat

Drums-shaker

Bass

Electric piano

E. Piano

Strings

11

Xtina

Background vocals

Drums-kick drum 1

Drums-closed hi-hat

Drums-shaker

Bass

Electric piano

E. Piano

14

Xtina

Background vocals

Drums-kick drum 1

Drums-closed hi-hat

Drums-shaker

Bass

Electric piano

E. Piano

16

Xtina

Drums-kick drum 1

Drums-closed hi-hat

Drums-shaker

Bass

Electric piano

E. Piano

18

Xtina

Background vocals

Drums-kick drum 1

Drums-closed hi-hat

Drums-crash cymbal 1

Drums-shaker

Bass

Electric piano

E. Piano

20

Xtina

Background vocals

Drums-kick drum 1

Drums-closed hi-hat

Drums-shaker

Bass

Electric piano

E. Piano

22

This musical score is for a jazz-influenced piece, likely a cover of "I'm a Slave 4 U" by Xtina. It features the following parts:

24

Xtina

Background vocals

Drums-kick drum 1

Drums-closed hi-hat

Drums-shaker

Jazz guitar

Bass

Electric piano

E. Piano

Strings

26

28

Xtina

Horn

Drums-kick drum 1

Drums-closed hi-hat

Drums-shaker

Jazz guitar

Bass

Electric piano

E. Piano

Strings

Vc.

30

Xtina

Background vocals

Horn

Drums-kick drum 1

Drums-closed hi-hat

Drums-crash cymbal 1

Drums-shaker

Bass

Electric piano

E. Piano

Drums-reverse cymbal

Strings

Vc.

32

Xtina

Horn

Drums-kick drum 1

Drums-closed hi-hat

Drums-crash cymbal 1

Drums-shaker

Bass

Electric piano

E. Piano

Drums-reverse cymbal

Strings

Vc.

34

Xtina

Background vocals

Horn

Drums-kick drum 1

Drums-closed hi-hat

Drums-shaker

Bass

Electric piano

E. Piano

Drums-reverse cymbal

Strings

Vc.

37

Xтина

Background vocals

Horn

Drums-kick drum 1

Drums-closed hi-hat

Drums-shaker

Bass

Electric piano

E. Piano

Strings

Vc.

40

Xtina  
Background vocals  
Drums-kick drum 1  
Drums-closed hi-hat  
Drums-shaker  
Bass  
Electric piano  
E. Piano

42

Xtina  
Background vocals  
Drums-kick drum 1  
Drums-closed hi-hat  
Drums-shaker  
Bass  
Electric piano  
E. Piano  
Vc.

44

Xtina

Drums-kick drum 1

Drums-closed hi-hat

Drums-shaker

Bass

Electric piano

E. Piano

Strings

Vc.

46

Xtina

Background vocals

Drums-kick drum 1

Drums-closed hi-hat

Drums-crash cymbal 1

Drums-shaker

Drums-high bongo

Drums-low bongo

Drums-low conga

Bass

Electric piano

E. Piano

Strings

Vc.

48

Xtina

Background vocals

Drums-kick drum 1

Drums-closed hi-hat

Drums-shaker

Drums-high bongo

Drums-low bongo

Drums-low conga

Bass

Electric piano

E. Piano

Strings

Vc.

3

50

Xtina

Background vocals

Drums-kick drum 1

Drums-closed hi-hat

Drums-crash cymbal 1

Drums-shaker

Drums-high bongo

Drums-low bongo

Drums-low conga

Jazz guitar

Bass

Electric piano

E. Piano

Strings

Vc.

52

Xtina

Background vocals

Drums-kick drum 1

Drums-closed hi-hat

Drums-shaker

Drums-high bongo

Drums-low bongo

Drums-low conga

Jazz guitar

Bass

Electric piano

E. Piano

Strings

Vc.

54

This musical score page features the following instruments and parts:

- Drums:** A full drum kit including kick drum, closed hi-hat, crash cymbal, shaker, high bongo, low bongo, and low conga.

56

Xtna

Horn

Drums-kick drum 1

Drums-closed hi-hat

Drums-shaker

Drums-high bongo

Drums-low bongo

Drums-low conga

Jazz guitar

Bass

Electric piano

E. Piano

Strings

Vc.

58

Xtna

Background vocals

Horn

Drums-kick drum 1

Drums-closed hi-hat

Drums-crash cymbal 1

Drums-shaker

Drums-high bongo

Drums-low bongo

Drums-low conga

Bass

Electric piano

E. Piano

Drums-reverse cymbal

Strings

Vc.

60

Xtna

Horn

Drums-kick drum 1

Drums-closed hi-hat

Drums-crash cymbal 1

Drums-shaker

Drums-high bongo

Drums-low bongo

Drums-low conga

Bass

Electric piano

E. Piano

Drums-reverse cymbal

Strings

Vc.

62

Xtina

Background vocals

Horn

Drums-kick drum 1

Drums-closed hi-hat

Drums-shaker

Drums-high bongo

Drums-low bongo

Drums-low conga

Bass

Electric piano

E. Piano

Drums-reverse cymbal

Strings

Vc.

64

Background vocals

Horn

Drums-kick drum 1

Drums-closed hi-hat

Drums-shaker

Drums-high bongo

Drums-low bongo

Drums-low conga

Bass

Electric piano

E. Piano

Drums-reverse cymbal

Strings

Vc.

66

Xtina

Drums-kick drum 1

Drums-closed hi-hat

Drums-crash cymbal 1

Drums-shaker

Drums-high bongo

Drums-low bongo

Drums-low conga

Bass

Electric piano

E. Piano

Drums-reverse cymbal

Strings

Vc.

68

Xtina

Drums-kick drum 1

Drums-closed hi-hat

Drums-crash cymbal 1

Drums-shaker

Drums-high bongo

Drums-low bongo

Drums-low conga

Bass

Electric piano

E. Piano

Strings

3

70

Xtina

Drums-kick drum 1

Drums-closed hi-hat

Drums-crash cymbal 1

Drums-shaker

Drums-high bongo

Drums-low bongo

Drums-low conga

Bass

Electric piano

E. Piano

Strings

Vc.

72

Xtina

Drums-closed hi-hat

Drums-shaker

Drums-high bongo

Drums-low bongo

Drums-low conga

Bass

Electric piano

E. Piano

Strings

Vc.

74 29

Xtina

Drums-kick drum 1

Drums-closed hi-hat

Drums-crash cymbal 1

Drums-shaker

Drums-high bongo

Drums-low bongo

Drums-low conga

Bass

Electric piano

E. Piano

Strings

Vc.

76

Xtina

Drums-closed hi-hat

Drums-shaker

Drums-high bongo

Drums-low bongo

Drums-low conga

Bass

Electric piano

E. Piano

Drums-reverse cymbal

Strings

Vc.

78

Xtina

Horn

Drums-crash cymbal 1

Bass

Electric piano

E. Piano

Drums-reverse cymbal

Strings

81

Xtina

Horn

Drums-kick drum 1

Drums-open hi-hat

Drums-crash cymbal 1

Drums-ride cymbal 2

Drums-high bongo

Electric piano

E. Piano

$\text{♩} = 70,000069$   $\text{♩} = 65,000069$   $\text{♩} = 62,000061$   $\text{♩} = 20,000000$

74,000063 74,000076

84

Xtina

Background vocals

Horn

Drums-ride cymbal 1

Drums-ride cymbal 2

Bass

Electric piano

E. Piano

Drums-reverse cymbal

Strings

Vc.

87

Xtina

Background vocals

Horn

Bass

Electric piano

E. Piano

Drums-reverse cymbal

Strings

Vc.

89

Xtna

Horn

Drums-kick drum 1

Drums-closed hi-hat

Drums-open hi-hat

Drums-crash cymbal 1

Drums-side stick

Drums-shaker

Bass

Electric piano

E. Piano

Drums-reverse cymbal

Strings

Vc.

91

93

Xtina

Background vocals

Horn

Drums-kick drum 1

Drums-closed hi-hat

Drums-open hi-hat

Drums-side stick

Drums-shaker

Bass

Electric piano

E. Piano

Strings

Vc.

95

97

Xtna

Background vocals

Horn

Drums-kick drum 1

Drums-closed hi-hat

Drums-open hi-hat

Drums-side stick

Drums-shaker

Bass

Electric piano

E. Piano

Strings

Vc.

99

Background vocals

Horn

Drums-kick drum 1

Drums-closed hi-hat

Drums-open hi-hat

Drums-side stick

Drums-shaker

Bass

Electric piano

E. Piano

Strings

Vc.

100

Xtina

Background vocals

Horn

Drums-kick drum 1

Drums-closed hi-hat

Drums-open hi-hat

Drums-crash cymbal 1

Drums-ride cymbal 1

Drums-ride cymbal 2

Drums-side stick

Drums-shaker

Drums-high bongo

Drums-low bongo

Drums-low conga

Jazz guitar

Bass

Electric piano

E. Piano

Drums-reverse cymbal

Strings

Vc.

Christina Aguilera - Singing my song  
Xtina

$\text{♩} = 74,000076$

9

12

15

18

21

24

27

30

33

Sequenced by thevoice\_within2003@yahoo.fr

38

3

41

3

44

3

46

3

49

3

52

3

55

3

58

3

61

3

67

3

70

73

76

79

♩ = 70,000069 ♩ = 65,000069 ♩ = 62,000061 ♩ = 20,000069 ♩ = 20,000076

82

86

91

94

96

# Christina Aguilera - Singing my song

## Background vocals

♩ = 74,000076

10

15 3

23 4

32 2

38 3

46

52 4 2

62

66 16

♩ = 70,000069

62,000062

70,000069

86 4

Sequenced by thevoice\_within2003@yahoo.fr

2

Background vocals

93

2

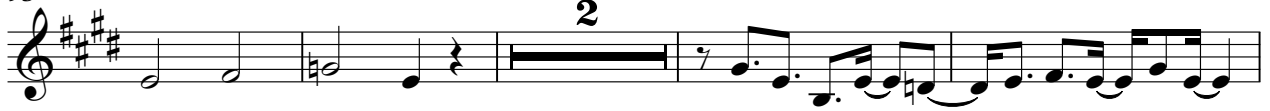

99

# Christina Aguilera - Singing my song

## Horn

♩ = 74,000076

25

3

29

3

35

15

55

62

14

81

♩ = 70,000062

2/4

4/4

88

95

99

Sequenced by thevoice\_within2003@yahoo.fr

# Christina Aguilera - Singing my song

## Drums-kick drum 1

♩ = 74,000076

9

18

27

36

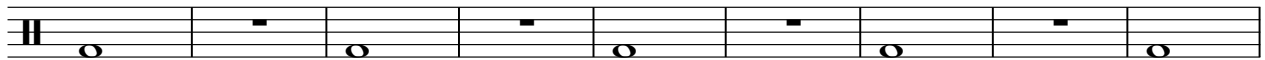

45

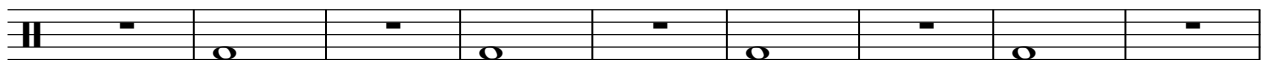

54

63

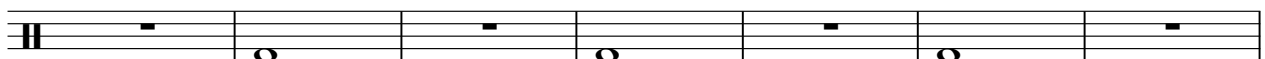

70

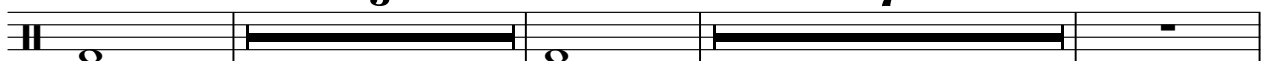

♩ = 70,000069

Sequenced by thevoice\_within2003@yahoo.fr

2

### Drums-kick drum 1

83 ♩ = 62, 0 2 0, 0 1 0 7 2, 0 0 0 7 3 0

2/4 - 4/4 4

92

97

3

Christina Aguilera - Singing my song  
Drums-closed hi-hat

♩ = 74,000076

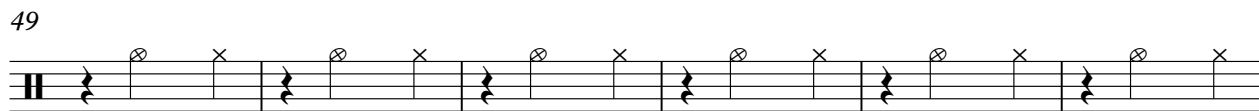
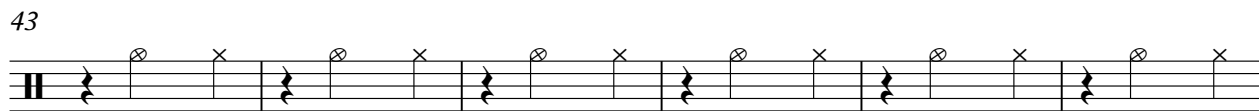
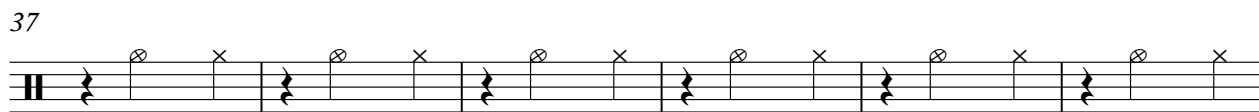
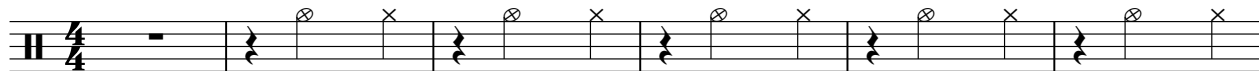

Sequenced by thevoice\_within2003@yahoo.fr

V.S.

2

Drums-closed hi-hat

61

67

73

82 ♩ = 70, 065, 090, 096, 2, 009, 000, 090, 076

91

96

99

# Christina Aguilera - Singing my song

## Drums-open hi-hat

♩ = 74,000076 **81** ♩ = 70,000066 **4**

77 78 79 80

89

85 86 87 88

94

91 92 93 94

98 **3**

95 96 97 98

Sequenced by thevoice\_within2003@yahoo.fr

Christina Aguilera - Singing my song  
Drums-crash cymbal 1

♩ = 74,000076

17 3 7

31

13 3 3

54

3 5

68

3 3 3

82

♩ = 70,000066,000062,000061 = 27,000000,000076

4

90

10 2

Sequenced by thevoice\_within2003@yahoo.fr

Christina Aguilera - Singing my song  
Drums-ride cymbal 1

♩ = 74,000076 ♩ = 70,000069

**81**

4/4 4/4 2/4 4/4

85

**14** **2**

4/4 4/4 4/4 4/4

Sequenced by thevoice\_within2003@yahoo.fr

Christina Aguilera - Singing my song  
Drums-ride cymbal 2

♩ = 74,000076

81

♩ = 70,000076

3

85

14

3

2

Sequenced by thevoice\_within2003@yahoo.fr

# Christina Aguilera - Singing my song

## Drums-side stick

♩ = 74,000076                      ♩ = 70,00000065,0000652,00000001076

81

89

91

93

95

97

99

3

Sequenced by thevoice\_within2003@yahoo.fr

# Christina Aguilera - Singing my song

## Drums-shaker

♩ = 74,000076

7

13

19

25

31

37

43

49

55

Sequenced by thevoice\_within2003@yahoo.fr

V.S.

Christina Aguilera - Singing my song  
Drums-high bongo

♩ = 74,000076

45

50

56

62

68

74

82

♩ = 70,000659,00062,00026,00070,000789,0000076

Sequenced by thevoice\_within2003@yahoo.fr

# Christina Aguilera - Singing my song

Drums-low bongo

♩ = 74,000076

**45**

50

55

60

65

70

75

**4**

82 ♩ = 70,0005900062,00205100070,000039000076

**18**

Sequenced by thevoice\_within2003@yahoo.fr

# Christina Aguilera - Singing my song

Drums-low conga

♩ = 74,000076

**45**

48

51

54

57

60

63

66

69

72

Sequenced by thevoice\_within2003@yahoo.fr

V.S.

2

# Drums-low conga

75

78

♩ = 70, ♩ = 65, ♩ = 60, ♩ = 55, ♩ = 50, ♩ = 45, ♩ = 40, ♩ = 35, ♩ = 30, ♩ = 25, ♩ = 20, ♩ = 15, ♩ = 10, ♩ = 5

Christina Aguilera - Singing my song

Jazz guitar

♩ = 74,000076

22 4

29

21

53

4 24 2/4

♩ = 70,000062,000062,000062,000062

84

7 10

♩ = 70,000076

Sequenced by thevoice\_within2003@yahoo.fr

# Christina Aguilera - Singing my song

## Bass

♩ = 74,000076

Sequenced by thevoice\_within2003@yahoo.fr

V.S.

56

60

64

68

73

78

♩ = 70,065,060 e692, e670, 0006976

3

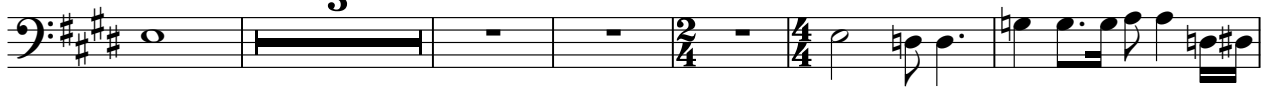

87

91

95

99

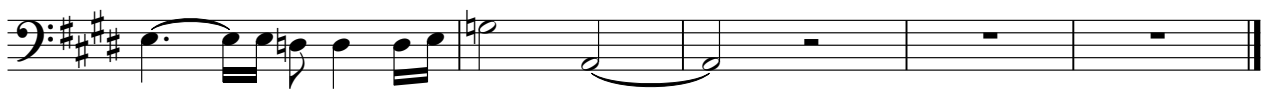

# Christina Aguilera - Singing my song

Electric piano

♩ = 74,000076

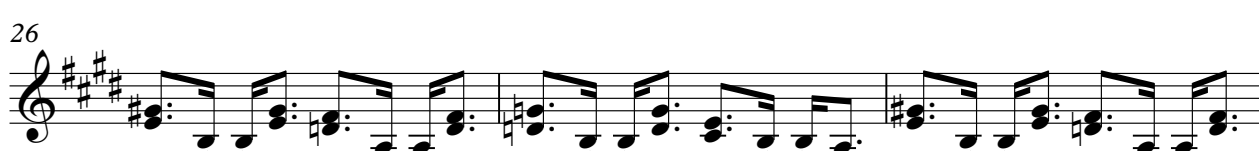

Sequenced by thevoice\_within2003@yahoo.fr

V.S.

32

35

38

41

44

47

50

53

56

59

62

65

71

78

$\text{♩} = 70, \text{♩} = 65, \text{♩} = 60, \text{♩} = 52, \text{♩} = 20, \text{♩} = 17, \text{♩} = 00, \text{♩} = 66$

85

88

91

94

97

V.S.

# Christina Aguilera - Singing my song

## Electric Piano

$\text{♩} = 74,000076$

5

11

11

18

18

25

25

32

32

39

39

46

46

53

53

60

60

Sequenced by thevoice\_within2003@yahoo.fr

V.S.

67

76

♩ = 70,0000000069

83

♩ = 62,0000061 = 29,00000096

90

97

Christina Aguilera - Singing my song  
Drums-reverse cymbal

♩ = 74,000076

30

35

22

62

10

77

3

♩ = 70,000069 69,000069 69,000069 69,000069 69,000069 69,000069 69,000069 69,000069 69,000069 69,000069

86

2

90

10

2

Sequenced by thevoice\_within2003@yahoo.fr

# Christina Aguilera - Singing my song

## Strings

♩ = 74,000076

5

10

15

30

36

48

56

61

66

73

78

3

♩ = 70,000069 ♩ = 62,000061 ♩ = 27,000069

2/4 4/4

Sequenced by thevoice\_within2003@yahoo.fr

85

91

96

99

Christina Aguilera - Singing my song  
Violoncello

♩ = 74,000076

25

31

38

4

47

54

61

68

2

76

4

♩ = 70,000066,000062,0020,000072,000070

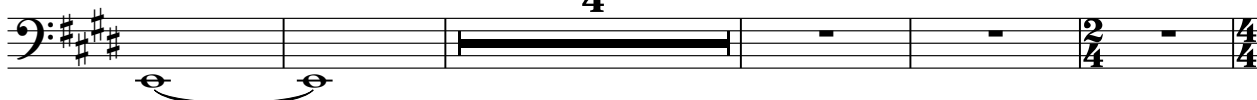

Sequenced by thevoice\_within2003@yahoo.fr

2

Violoncello

85

92

98

