

Meatloaf - Objects In The Rear View Mirror

♩ = 110,001923 ♩ = 110,001923

Alto Saxophone

Percussion

Electric Guitar

Electric Guitar

Electric Guitar

Fretless Electric Bass

Soprano

Rock Organ

Synth Strings

FX 5 (Brightness)

Solo

5

Syn. Str.

FX 5

Solo

8 $\text{♩} = 96,000000 \text{ ♩} = 110,001923$

Alto Sax.

Syn. Str.

FX 5 $\text{♩} = 96,000000 \text{ ♩} = 110,001923$

Solo

12

Alto Sax.

Solo

16

Alto Sax.

Syn. Str.

Solo

21

Alto Sax.

Syn. Str.

Solo

25 $\text{♩} = 114,002335$

Alto Sax.

E. Bass

Organ

Syn. Str.

Solo $\text{♩} = 114,002335$

29

Alto Sax.

E. Gtr.

E. Bass

Organ

Solo

33

Alto Sax.

Perc.

E. Gtr.

E. Bass

Organ

FX 5

Solo

♩ = 118,002220

♩ = 118,002220

37

Alto Sax.
Perc.
E. Gtr.
E. Bass
Organ
Solo

41

Alto Sax.
Perc.
E. Gtr.
E. Bass
S.
Organ
Solo

46

Alto Sax.

E. Bass

S.

Organ

Solo

50

Alto Sax.

E. Bass

S.

Organ

Solo

♩ = 110,001923 ♩ = 10410021067785 ♩ = 118,002220

55

Alto Sax.

Perc.

E. Gtr.

E. Bass

Syn. Str.

Solo

59

Alto Sax.

Perc.

E. Gtr.

E. Bass

Syn. Str.

Solo

62

Alto Sax.

Perc.

E. Bass

Syn. Str.

Solo

64

Alto Sax.

E. Bass

Syn. Str.

Solo

68

Alto Sax.

E. Bass

Syn. Str.

Solo

72

Alto Sax.

E. Gtr.

E. Bass

S.

Organ

Syn. Str.

Solo

77 $\text{♩} = 120,000000$

Alto Sax.

Perc.

E. Gtr.

E. Bass

S.

Organ

Syn. Str.

Solo $\text{♩} = 120,000000$

81 $\text{♩} = 122,001808$

Alto Sax.

Perc.

E. Gtr.

E. Bass

S.

Organ

Syn. Str.

Solo $\text{♩} = 122,001808$

♩ = 124,000252

85

Alto Sax. Perc. E. Gtr. E. Bass S. Organ Syn. Str. Solo

♩ = 124,000252

89

Alto Sax. Perc. E. Gtr. E. Bass Organ Solo

♩ = 126,000130

93

Alto Sax.

Perc.

E. Gtr.

E. Bass

Organ

Solo

♩ = 120,000000

98

Alto Sax.

E. Gtr.

E. Bass

S.

Organ

Solo

♩ = 118,002220 ♩ = 116,000313

102

Alto Sax.

E. Bass

S.

Organ

Solo

106 ♩ = 112,001938 ♩ = 108,002052 ♩ = 116,000313

Alto Sax.

Perc.

E. Bass

S.

Organ

Solo

♩ = 112,001938 ♩ = 108,002052 ♩ = 116,000313

109 ♩ = 118,002220

Alto Sax.

Perc.

E. Bass

Organ

FX 5

Solo

♩ = 118,002220

113

Alto Sax.
Perc.
E. Bass
Organ
FX 5
Solo

117

♩ = 120,000000 ♩ = 122,001808

Alto Sax.
Perc.
E. Bass
Organ
FX 5
Solo

121 ♩ = 123,002235 ♩ = 124,000252 13

Perc. ♩ = 123,002235 ♩ = 124,000252

E. Gtr.

E. Gtr.

E. Bass

Organ

FX 5 ♩ = 123,002235 ♩ = 124,000252

Solo

125

Perc.

E. Gtr.

E. Gtr.

E. Bass

Organ

Solo

14

130 ♩ = 118,002220 ♩ = 114,002335

Alto Sax.

Perc.

E. Gtr.

E. Gtr.

E. Bass

Organ

Syn. Str.

Solo

♩ = 118,002220 ♩ = 114,002335

135

Alto Sax.

Syn. Str.

Solo

139 $\text{♩} = 118,002220$ $\text{♩} = 122,001808$

Alto Sax.
Perc.
E. Bass
Organ
Syn. Str.
FX 5
Solo

143 $\text{♩} = 124,000252$

Alto Sax.
Perc.
E. Gtr.
E. Bass
Organ
FX 5
Solo

16

$\text{♩} = 126,000130$
148

Alto Sax.

Perc.

E. Gtr.

E. Bass

Organ

$\text{♩} = 126,000130$

FX 5

Solo

152

Alto Sax.

Perc.

E. Gtr.

E. Bass

Organ

FX 5

Solo

156 $\text{♩} = 118,002220$ $\text{♩} = 114,002335$ $\text{♩} = 114,002335$

Alto Sax.

Perc.

E. Gtr.

E. Bass

S.

Organ

FX 5

Solo

161

Alto Sax.

E. Bass

S.

Solo

165

Alto Sax.

Perc.

E. Bass

S.

Solo

169

Alto Sax.

Solo

173

Alto Sax.

Perc.

E. Bass

Syn. Str.

FX 5

Solo

177

Alto Sax.
Perc.
E. Bass
Organ
Syn. Str.
FX 5
Solo

180

♩ = 104,001457 ♪ = 98,000000

Alto Sax.
Perc.
E. Bass
Organ
FX 5
Solo

Meatloaf - Objects In The Rear View Mirror

Alto Saxophone

♩ = 110,001923 ♩ = 110,001923 ♩ = 96,000000 ♩ = 110,001923

8

13

17

22

26 ♩ = 114,002335

31

35 ♩ = 118,002220

39

44

49 ♩ = 110,001923 ♩ = 104,00105785

V.S.

Alto Saxophone

54 ♩ = 118,002220

59

65

69

73

77

80 ♩ = 120,000000 ♩ = 122,001808

84

♩ = 124,000252

89 ♩ = 126,000130

94

♩ = 120,000000 ♩ = 118,002220

Alto Saxophone

99 ♩ = 116,000313

103

♩ = 112,001938 ♩ = 108,002052

108 ♩ = 116,000313

♩ = 118,002220

113

118

♩ = 120,000000 ♩ = 122,001808 ♩ = 123,002235 ♩ = 124,000252 ♩ = 118,002220

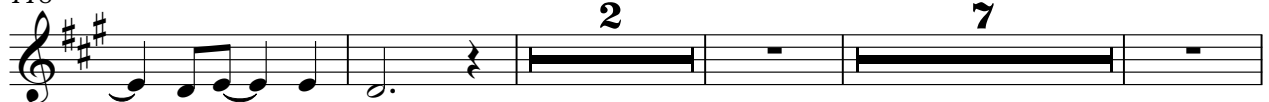

131 ♩ = 114,002335

136

♩ = 118,002220

140 ♩ = 122,001808

144

♩ = 124,000252

148 ♩ = 126,000130

V.S.

Alto Saxophone

152

156

♩ = 118,002220 ♯ = 114,0003523 ♩ = 114,002335

161

166

171

176

180

♩ = 104,001457 ♯ = 98,000700

184

2

Meatloaf - Objects In The Rear View Mirror

Percussion

♩ = 110,001923 ♩ = 96,000000 ♩ = 110,001420 ♩ = 118,002220

8 17 8

37

43 ♩ = 110,001923 ♩ = 104,000572 ♩ = 120,000000 ♩ = 122,001808

9 4

60 6 3 16

79 ♩ = 120,000000 ♩ = 122,001808

85 ♩ = 124,000252 ♩ = 126,000130

90

94

97 ♩ = 120,000000 ♩ = 118,002220 ♩ = 116,000313 ♩ = 112,001938

7

107 ♩ = 108,002052

♩ = 116,000313

2

♩ = 118,002220

111

116

♩ = 120,000000 ♩ = 122,001808

121

♩ = 123,002235 ♩ = 124,000252

126

♩ = 118,002220 ♩ = 124,002335

8

139

♩ = 118,002220 ♩ = 122,001808

144

♩ = 124,000252 ♩ = 126,000130

149

153

♩ = 118,002220 ♩ = 124,002335 ♩ = 126,000130

159

♩ = 114,002335

7

6

3

3

Percussion

3

175

♩ = 104,001457 ♩ = 98,000707

179

184

2

Meatloaf - Objects In The Rear View Mirror

Electric Guitar

1 = 110,001923 110,001923 8 = 96,000000 17 = 110,001923 3 = 110,001923 02335

31 = 118,002220 3 = 110,001923 17 = 110,001923 4 = 110,001923

58 = 14 = 4

79 = 120,000000 2 = 122,001808

86 = 124,000252 8 = 126,000130 8 = 120,000000 118,002220

99 = 116,000313 7 = 112,001938 4 = 108,001650 6 = 118,002220 120,000000

119 = 122,001808 3 = 123,002235 7 = 124,000252 8 = 118,002220 114,002335 118,002220

140 = 122,001808 3 = 124,000252 3 = 126,000130 9

157 = 118,002220 114,002335 22 = 114,002335 3 = 104,001457 98,000000

184 = 2

Meatloaf - Objects In The Rear View Mirror

Electric Guitar

1 = 110,0019230,001923 8 = 96,000000 17 = 110,00142002335 8 = 118,002220

37

44 = 110,001923 7 = 100,000520 26 = 120,000000

81 = 122,001808 7 = 124,000252 = 126,000130

95 = 120,000000 = 118,002200 7 = 112,001938

107 = 108,002052000313 4 = 118,002220 6 = 126,000001808 3 = 123,002235 = 124,00025

124 = 118,002220 = 114,002335

132 = 118,002220 7 = 124,000252 7 = 126,000130

151

156 = 118,002220 = 110,001923 22 = 104,001457 = 98,000070 3

2

Electric Guitar

184

Meatloaf - Objects In The Rear View Mirror

Electric Guitar

Meatloaf - Objects In The Rear View Mirror

Fretless Electric Bass

♩ = 110,001923 ♯ = 110,001923 ♩ = 96,000000 ♩ = 110,001923 ♩ = 114,002335

8 16

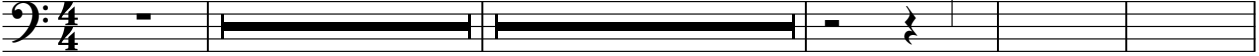

29 ♩ = 118,002220

38

46 ♩ = 110,001923 ♯ = 110,001923

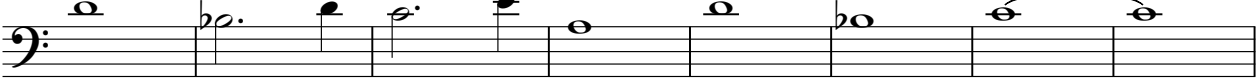

54 ♩ = 118,002220

4

65

74 ♩ = 120,000000 ♩ = 122,001808

83 ♩ = 124,000252

89 ♩ = 126,000130

93 ♩ = 120,000000 ♩ = 118,002220

V.S.

2

Fretless Electric Bass

99 ♪ = 116,000313

♪ = 112,001938 ♪ = 108,0020

108 ♪ = 116,000313 ♪ = 118,002220

♪ = 120,000000

119 ♪ = 122,001808

♪ = 123,002235 ♪ = 124,000252

125

♪ = 118,002220

131 ♪ = 114,002335

♪ = 118,002220 ♪ = 118,001808

143

♪ = 124,000252

148 ♪ = 126,000130

152

157 ♪ = 118,002220 ♪ = 114,001938 ♪ = 123,002235

166

Fretless Electric Bass

3

178

184

2

Meatloaf - Objects In The Rear View Mirror

Soprano

$\text{♩} = 110,001923$ $\text{♩} = 110,001923$ $\text{♩} = 96,000000$ $\text{♩} = 110,001923$ $\text{♩} = 110,002335$
8 **17** **8**

$\text{♩} = 118,002220$
10

$\text{♩} = 110,001923$ $\text{♩} = 110,001923$ $\text{♩} = 110,001923$
19

$\text{♩} = 120,000000$ $\text{♩} = 122,001808$

$\text{♩} = 124,000130$ $\text{♩} = 123,000130$ $\text{♩} = 120,000000$
8

$\text{♩} = 118,002220$ $\text{♩} = 116,000313$ $\text{♩} = 112,001938$

$\text{♩} = 108,002050$ $\text{♩} = 110,000313$ $\text{♩} = 118,002220$ $\text{♩} = 120,0001808$ $\text{♩} = 123,002235$
4 **6** **3**

$\text{♩} = 124,000252$ $\text{♩} = 118,002220$ $\text{♩} = 114,002335$ $\text{♩} = 118,002220$ $\text{♩} = 124,000252$
7 **8** **7**

$\text{♩} = 126,000130$ $\text{♩} = 118,002220$ $\text{♩} = 110,001923$ $\text{♩} = 110,002335$
9

$\text{♩} = 104,001457$ $\text{♩} = 98,000000$
14 **3**

2

Soprano

184

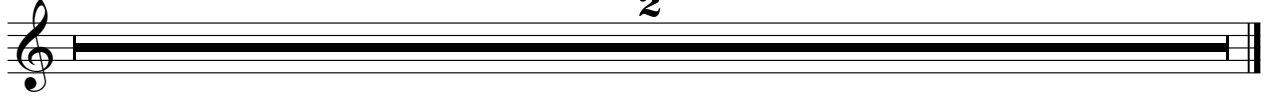

Meatloaf - Objects In The Rear View Mirror

Rock Organ

♩ = 110,001923001923 ♩ = 96,000000 ♩ = 110,001923002335

8 17

31 ♩ = 118,002220

40

48 ♩ = 110,001923 ♩ = 110,001923 19

74 ♩ = 120,000000001808

83 ♩ = 124,000252 ♩ = 126,000130

92 ♩ = 120,000000 ♩ = 118,002000313

100 ♩ = 112,0019308,0020126,000313

109 ♩ = 118,002220

V.S.

2

Rock Organ

118 $\text{♩} = 120,0000001808$ $\text{♩} = 123,002235$ $\text{♩} = 124,000252$

127 $\text{♩} = 118,0022104,002335$

139 $\text{♩} = 118,00222001808$ $\text{♩} = 124,00025$

148 $\text{♩} = 126,000130$

156 $\text{♩} = 118,002220$ $\text{♩} = 114,0003,001923$ $\text{♩} = 114,002335$

179 $\text{♩} = 104,001457$ $\text{♩} = 98,000707$

184

Meatloaf - Objects In The Rear View Mirror

Synth Strings

♩ = 110,001923 ♩ = 110,001923

5

8 ♩ = 96,000000,001923 8

19

25 ♩ = 114,002335 ♩ = 118,002220 ♩ = 110,001923 8 17

53 ♩ = 104,001000,008220 4

60

62

64

68

V.S.

2 Synth Strings $\text{♩} = 120,000000$ $\text{♩} = 122,001808$

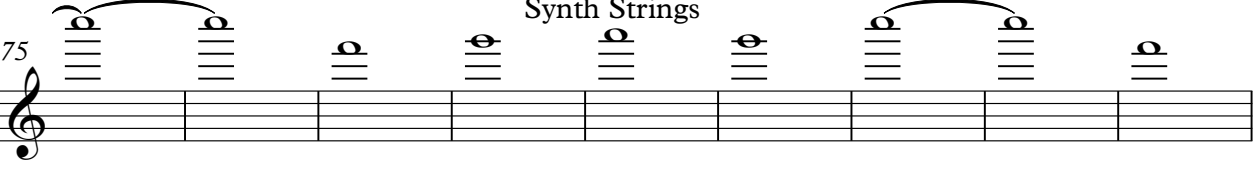
75 

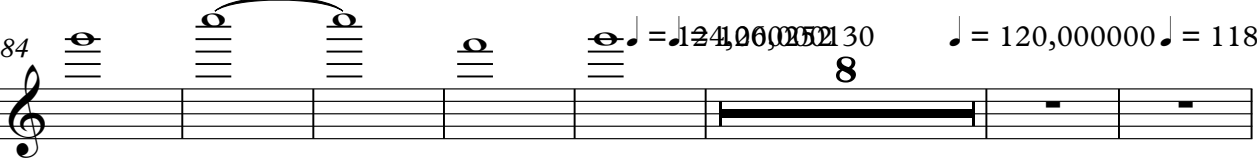
84 $\text{♩} = 124,060000$ $\text{♩} = 130$ $\text{♩} = 120,000000$ $\text{♩} = 118,002220$
8 

99 $\text{♩} = 116,000313$ $\text{♩} = 112,001938$ $\text{♩} = 108,002560$ $\text{♩} = 104,003183$ $\text{♩} = 118,002220$ $\text{♩} = 120,000000$
7 4 6 

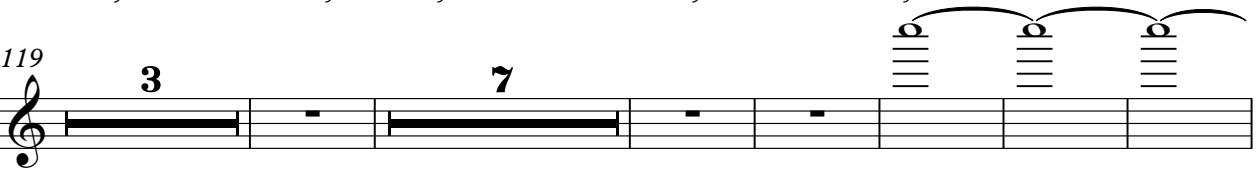
$\text{♩} = 122,001808$ $\text{♩} = 123,002220$ $\text{♩} = 118,002220$ $\text{♩} = 114,002335$
119 3 7 

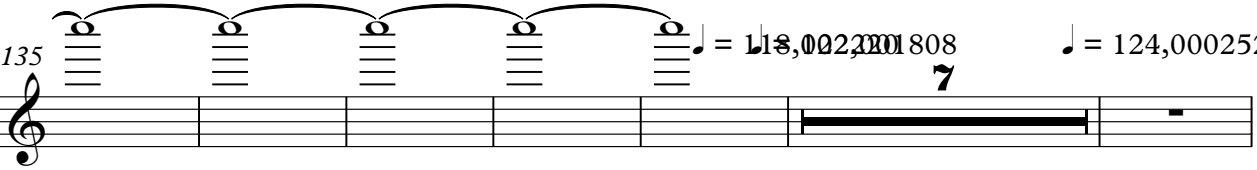
135 $\text{♩} = 118,002220$ $\text{♩} = 124,000252$
7 

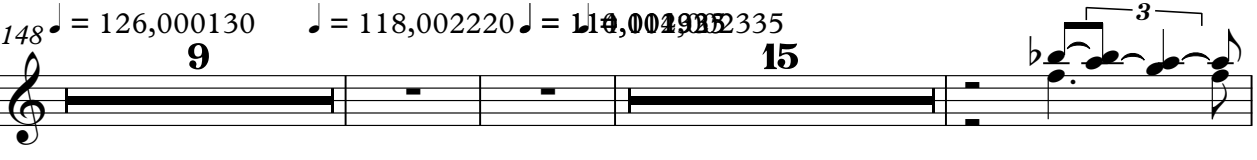
148 $\text{♩} = 126,000130$ $\text{♩} = 118,002220$ $\text{♩} = 114,002335$
9 15 3 

175 3 3 3 3 

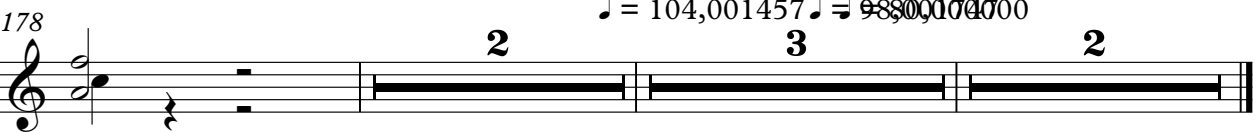
178 $\text{♩} = 104,001457$ $\text{♩} = 98,001700$
2 3 2 

Meatloaf - Objects In The Rear View Mirror

FX 5 (Brightness)

Each staff is accompanied by a sequence of fret numbers: Staff 1: ♪ = 110,001923 ♪ = 110,001923; Staff 2: ♪ = 96,00000,001923 ♪ = 114,002335 ♪ = 118,002220; Staff 3: ♪ = 110,001923 ♪ = 102,0004320 ♪ = 120,000000; Staff 4: ♪ = 122,001808 ♪ = 124,000252 ♪ = 126,000130 ♪ = 120,000000 ♪ = 118,00200313; Staff 5: ♪ = 112,001980 ♪ = 116,000313 ♪ = 118,002220; Staff 6: ♪ = 120,000000 ♪ = 122,001808 ♪ = 123,002235; Staff 7: ♪ = 124,000252 ♪ = 118,002220 ♪ = 114,002335 ♪ = 118,00122001808; Staff 8: ♪ = 124,000252 ♪ = 126,000130; Staff 9: ♪ = 124,000252 ♪ = 126,000130.

2

FX 5 (Brightness)

♩ = 118,000 222104,002100102335

156

16

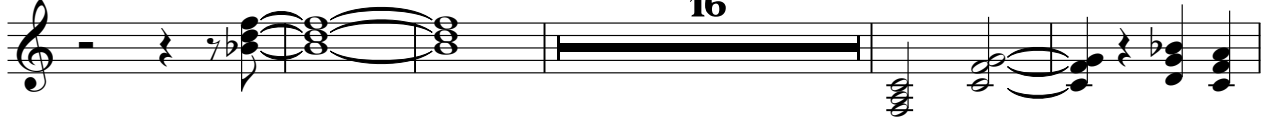

177

♩ = 104,000 00467780,000000

184

2

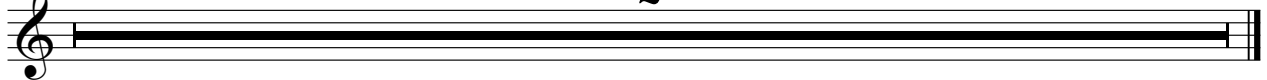

Meatloaf - Objects In The Rear View Mirror

Solo

♩ = 110,001923 ♩ = 110,001923

6 = 96,000000 ♩ = 110,0

11

15

21

25 ♩ = 114,002335

29

33 ♩ = 118,002220

37

41

V.S.

46

49

53 = 104,002450178518,002220

57

60

63

67

72

77 = 120,000000 = 122,001808

82

86

91

95

100

104

109

113

116

119

122

♩ = 120,000090 18,002220 ♩ = 116,000313

♩ = 112,001538 = 108,002052 = 116,000313

♩ = 118,002220

♩ = 120,000000

♩ = 122,001808

♩ = 123,002235 ♩ = 124,000252

3

V.S.

Solo

126 $\text{♩} = 118,002220 = 114,00233$

132

136 $\text{♩} = 118,002220 = 112,001808$

141

145 $\text{♩} = 124,000252 = 126,000130$

150

155 $\text{♩} = 118,002220 = 114,002333 = 114,002335$

160

163

167

170

174

177

180

$\text{♩} = 104,001457 \text{ } \text{♩} = 98,000000$

184

2
