

Carly Simon - Attitude Dancing

♩ = 126,000130

6 ♩ = 130,000137

11

26

Melody

Saxophone

Drums

Piano

Guitar 2

Bass

Chorus

31

Melody

Saxophone

Drums

Piano

Bass

36

Melody

Saxophone

Drums

Piano

Bass

Horns

Strings

41

Melody

Saxophone

Drums

Piano

Bass

Choir

Chorus

Strings

45

Melody

Saxophone

Drums

Piano

Guitar 2

Bass

Choir

Chorus

Strings

50

Melody

Saxophone

Drums

Piano

Guitar 2

Bass

Horns

Chorus

Strings

55

Saxophone

Drums

Piano

Guitar 2

Bass

Horns

61

Melody

Saxophone

Drums

Piano

Guitar 2

Bass

Horns

Strings

66

Melody

Saxophone

Drums

Piano

Bass

Choir

Horns

Chorus

Strings

70

Melody

Saxophone

Drums

Piano

Guitar 2

Bass

Horns

Chorus

Strings

75

Melody
Saxophone
Drums
Piano
Guitar 2
Bass
Chorus
Strings

79

Melody
Saxophone
Drums
Piano
Bass

82

Melody
Saxophone
Drums
Piano
Bass
Horns

86

Melody
Saxophone
Drums
Piano
Bass
Strings

90

Melody

Saxophone

Drums

Piano

Bass

Choir

Chorus

Strings

93

Melody

Saxophone

Drums

Piano

Bass

Chorus

Strings

97

Saxophone

Drums

Bass

Horns

Strings

102

Saxophone

Drums

Bass

Horns

Strings

107

Melody

Drums

Piano

Guitar 2

Bass

Horns

Chorus

Strings

111

Melody
Drums
Piano
Guitar 2
Bass
Chorus
Strings

114

Melody
Drums
Piano
Guitar 2
Bass
Chorus
Strings

117

Melody
Drums
Piano
Guitar 2
Bass
Chorus
Strings

120

Melody
Saxophone
Drums
Piano
Guitar 2
Bass
Choir
Horns
Chorus
Strings

123

Melody

Saxophone

Drums

Piano

Guitar 2

Bass

Choir

Horns

Chorus

Strings

125

Melody

Saxophone

Drums

Piano

Guitar 2

Bass

Choir

Horns

Chorus

Strings

Carly Simon - Attitude Dancing

Melody

♩ = 126,000130 ♩ = 130,000137

4

9

14 ♩ = 130,500031

19

23

28

33

36

40

44

48

53

65

69

79

83

87

91

95

113

Melody

3

118

123

Carly Simon - Attitude Dancing

Saxophone

♩ = 126,000130 ♩ = 130,000137

4

10

16 ♩ = 130,500031

24

32

38

45

54

60

66

Saxophone

75

82

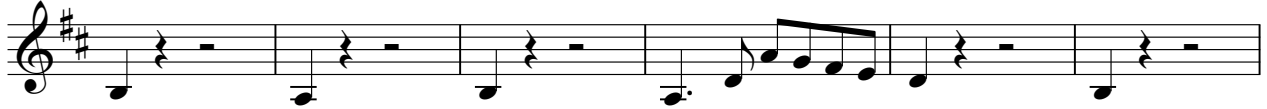

88

96

105

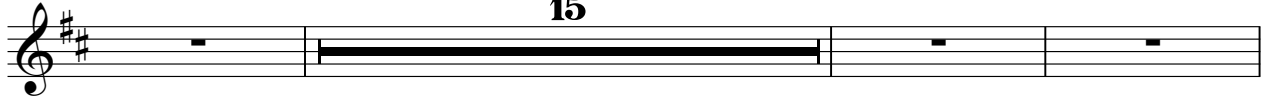

123

Carly Simon - Attitude Dancing

Drums

♩ = 126,000130

♩ = 130,000137

2

8

13

17 ♩ = 130,500031

22

27

32

37

41

46

51

55

59

63

68

73

77

81

86

91

Drums

96

100

105

110

114

119

124

Carly Simon - Attitude Dancing

Piano

♩ = 126,000130

6 ♩ = 130,000137

10

14 ♩ = 130,500031

18

22

26

30

33

37

41

44

48

52

56

61

66

70

74

78

80

V.S.

82

85

88

91

94

15

15

112

117

122

125

Carly Simon - Attitude Dancing

Guitar 2

♩ = 126,000130 ♩ = 130,000137 ♩ = 130,500031

4 11 6

25 17

47

53

58

62 9

76 32

112

118

123

Carly Simon - Attitude Dancing

Bass

♩ = 126,000130

♩ = 130,000137

8

14

♩ = 130,500031

20

26

32

38

44

50

56

62

68

74

80

86

92

98

104

110

116

122

125

Carly Simon - Attitude Dancing

Choir

♪ = 126,000130 ♪ = 130,000137 ♪ = 130,500031

4 11 25

43

20

66

20

70

20

93

28

Carly Simon - Attitude Dancing

Horns

♩ = 126,000130 ♩ = 130,000137 ♩ = 130,500031

4 11 3

22 15

54

59 7

70 14 12

98

102

106 2 10

121

Carly Simon - Attitude Dancing

Chorus

♩ = 126,000130 ♩ = 130,000137 ♩ = 130,500031

4 11 5

23

27 14

44

48

52 14

69 2

73

76 14

1997

Carly Simon - Attitude Dancing

Strings

♩ = 126,000130

2

5

♩ = 130,000137 ♩ = 130,500031

6

6

6

6

11

18

22

16

41

44

47

51

8

Strings

62

66

70

74

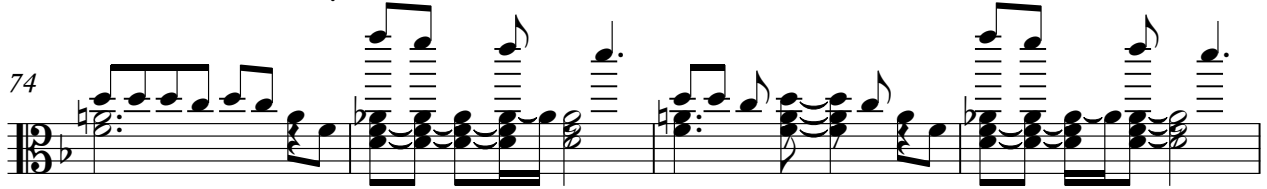

78

8

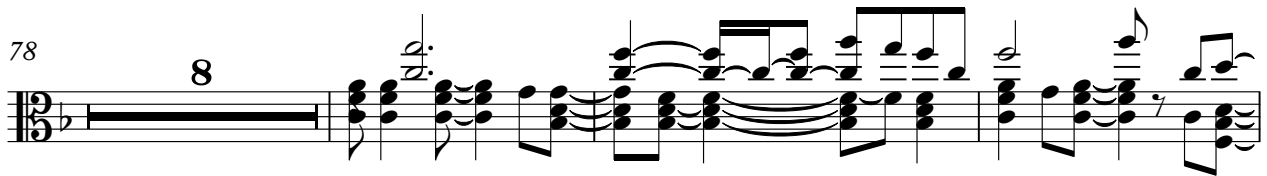

89

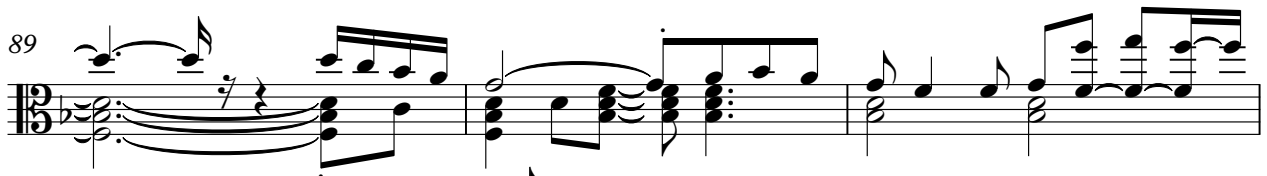

92

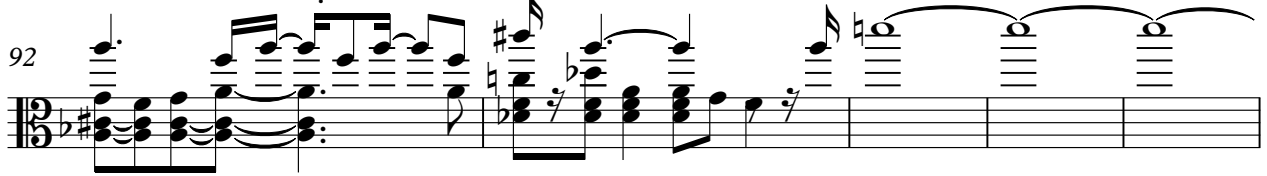

97

102

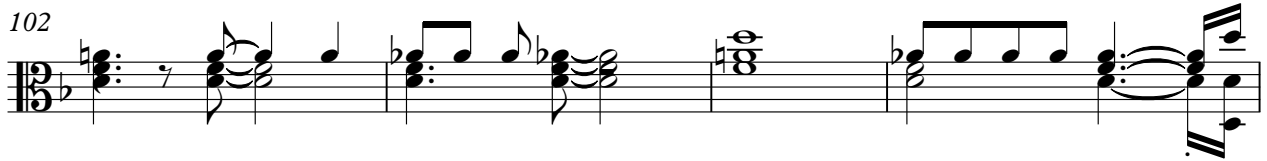

106

Strings

109

113

117

121

125
