

Carly Simon - Half The Chance

♩ = 105,999954

Melody
Saxophone
Drums
Guitar
Guitar2
Bass
Piano

7

Melody
Drums
Bass
Piano

11 ♩ = 106,999939

Melody
Drums
Guitar
Guitar2
Bass
Piano

15

Melody
Drums
Guitar
Guitar2
Bass
Piano

19

23

28

Melody

Drums

Guitar

Guitar2

Bass

Piano

Strings

33

Melody

Drums

Guitar

Guitar2

Bass

Piano

Strings

$\text{♩} = 107,999916$

37

Melody

Drums

Guitar

Guitar2

Bass

Piano

Strings

41

Melody

Saxophone

Drums

Guitar

Guitar2

Bass

Choir

Piano

Strings

45

Saxophone

Drums

Guitar

Guitar2

Bass

Piano

Strings

49

Melody

Saxophone

Drums

Guitar

Guitar2

Bass

Piano

Strings

53 7

Melody
Drums
Guitar
Guitar2
Bass
Piano
Strings

57

Melody
Drums
Guitar
Guitar2
Bass
Piano
Strings

61

Melody
Drums
Guitar
Guitar2
Bass
Choir
Piano
Strings

65

Melody
Drums
Guitar
Guitar2
Bass
Piano
Strings

69

73

76

Melody

Saxophone

Drums

Guitar

Guitar2

Bass

Choir

Piano

Strings

Carly Simon - Half The Chance

Melody

♩ = 105,999954

7

12

♩ = 106,999939

16

20

25

30

34

♩ = 107,999916

38

41

7

51

Saxophone

Carly Simon - Half The Chance

♪ = 105,999954 ♪ = 106,999939 ♪ = 107,999916

12 21 9

44

48

52

21

Carly Simon - Half The Chance

Drums

♩ = 105,999954

6

10

12

♩ = 106,999939

15

18

22

26

31

♩ = 107,999916

36

40

43

47

51

56

59

63

66

69

72

75

Carly Simon - Half The Chance

Guitar

♩ = 105,999954

12

♩ = 106,999939

17

22

27

32

♩ = 107,999916

37

42

47

52

57

62

67

72

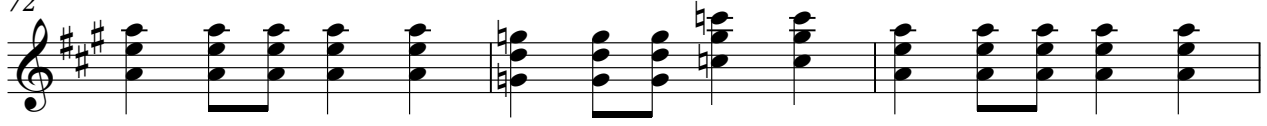

75

Carly Simon - Half The Chance

Guitar2

♩ = 105,999954

12

♩ = 106,999939

17

22

27

32

♩ = 107,999916

37

42

47

52

57

62

67

72

76

Carly Simon - Half The Chance

Bass

♩ = 105,999954

2

8

♩ = 106,999939

15

21

26

♩ = 107,999916

32

39

45

51

58

2

Bass

64

70

75

Carly Simon - Half The Chance

Choir

♩ = 105,999954 ♩ = 106,999939

12 8

24

♩ = 107,999916

11 7 18

62

6

73

Carly Simon - Half The Chance

Piano

♩ = 105,999954

6

10

14 ♩ = 106,999939

17

20

24

28

32

35

$\text{♩} = 107,999916$

38

41

45

49

53

56

59

62

66

69

73

76

Carly Simon - Half The Chance

Strings

♩ = 105,999954 ♩ = 106,999939

12 10

26

30

33 ♩ = 107,999916

36

39

42

46

50

53

57

60

64

67

70

74

76

