

# Carly Simon - Mocking Bird

♩ = 110,999908

4

6

Vocals  
Drums  
Piano  
Guitar  
Bass  
Organ

9

Vocals  
Drums  
Piano  
Guitar  
Bass

12

Vocals  
Drums  
Piano  
Guitar  
Bass

15

Vocals  
Drums  
Piano  
Guitar  
Bass

18

Vocals  
Drums  
Piano  
Guitar  
Bass

21

Vocals  
Sax  
Drums  
Piano  
Guitar  
Bass

24

Vocals  
Sax  
Drums  
Piano  
Guitar  
Bass

27

Vocals  
Sax  
Drums  
Piano  
Guitar  
Bass

30

Vocals  
Sax  
Drums  
Piano  
Guitar  
Bass

33

Vocals  
Sax  
Drums  
Piano  
Guitar  
Bass

36

Vocals  
Sax  
Drums  
Piano  
Guitar  
Bass

39

Vocals  
Sax  
Drums  
Piano  
Guitar  
Bass

42

Sax

Drums

Piano

Guitar

Bass

45

Sax

Drums

Piano

Guitar

Bass

48

Sax

Drums

Piano

Guitar

Bass

51

Sax

Drums

Piano

Guitar

Bass

54

Vocals

Sax

Drums

Piano

Guitar

Bass

Organ

6

6

56

Vocals  
Sax  
Drums  
Piano  
Guitar  
Bass  
Organ

59

Vocals  
Sax  
Drums  
Piano  
Guitar  
Bass  
Organ

62

Vocals  
Sax  
Drums  
Piano  
Guitar  
Bass  
Organ

65

Vocals  
Sax  
Drums  
Piano  
Guitar  
Bass  
Organ

68

Vocals  
Sax  
Drums  
Piano  
Guitar  
Bass  
Organ

71

Vocals  
Sax  
Drums  
Piano  
Guitar  
Bass  
Organ

74

Vocals  
Sax  
Drums  
Piano  
Guitar  
Bass  
Organ

This section of the score covers measures 74 to 76. It features a multi-instrumental arrangement. The Vocals part has a melodic line with some rests. The Saxophone part provides a rhythmic accompaniment. The Drums play a consistent pattern of eighth notes. The Piano part consists of chords and arpeggiated figures. The Guitar and Bass parts provide harmonic support with various chordal and melodic lines. The Organ part features sustained chords and melodic fragments.

77

Vocals  
Sax  
Drums  
Piano  
Guitar  
Bass  
Organ

This section of the score covers measures 77 to 79. The Vocals part continues with a melodic line. The Saxophone part has a more active role with eighth-note patterns. The Drums maintain their rhythmic pattern. The Piano part features more complex chordal textures. The Guitar and Bass parts continue their harmonic support. The Organ part has a more melodic and sustained presence, with some notes held over across measures.

80

Vocals  
Sax  
Drums  
Piano  
Guitar  
Bass  
Organ

This section of the score covers measures 80 to 82. It features a vocal line with a melodic phrase starting on a high note and moving down. The saxophone plays a rhythmic accompaniment with eighth notes and rests. The drums provide a steady backbeat. The piano part consists of chords and moving lines in both hands. The guitar plays a series of chords and some melodic fragments. The bass line follows a similar rhythmic pattern to the saxophone. The organ provides harmonic support with sustained chords.

83

Vocals  
Sax  
Drums  
Piano  
Guitar  
Bass  
Organ

This section of the score covers measures 83 to 85. The vocal line continues with a new melodic phrase. The saxophone has a more active role with eighth-note runs. The drums maintain the backbeat. The piano part features more complex chordal textures. The guitar plays chords and some melodic lines. The bass line continues with a steady eighth-note pattern. The organ part remains harmonic with sustained chords.

86

Vocals  
Sax  
Drums  
Piano  
Guitar  
Bass  
Organ

89

Sax  
Drums  
Piano  
Guitar  
Bass  
Organ

92

Sax  
Drums  
Piano  
Guitar  
Bass  
Organ

95

Sax  
Drums  
Piano  
Guitar  
Bass  
Organ

98

Sax  
Drums  
Piano  
Guitar  
Bass  
Organ

101

Sax  
Drums  
Piano  
Guitar  
Bass  
Organ

Carly Simon - Mocking Bird

Vocals

♩ = 110,999908

7

11

15

19

23

27

31

35

38

13

54

58

62

66

70

74

78

82

86

15

Carly Simon - Mocking Bird

Sax

♩ = 110,999908 **22**

25

29

33

37 **2**

42

46

51

55

59

V.S.

63

67

72

76

80

84

88

91

95

100

# Carly Simon - Mocking Bird

## Drums

♩ = 110,999908

5

9

13

17

21

25

29

33

37

V.S.

41

45

49

53

57

61

65

69

73

77

81

85

89

93

97

100

Piano

Carly Simon - Mocking Bird

♩ = 110,999908

V.S.

17

20

24

27

30

33

36

40

43

46

49

52

55

58

61

64

67

71

74

77

80

83

87

90

93

96

99

101

Carly Simon - Mocking Bird

Guitar

♩ = 110,999908

7

11

15

19

24

28

32

35

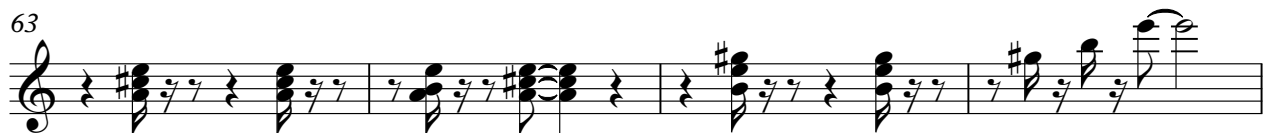
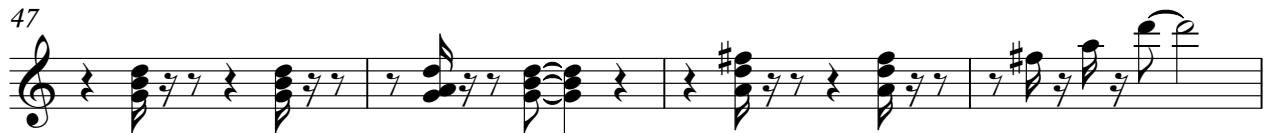
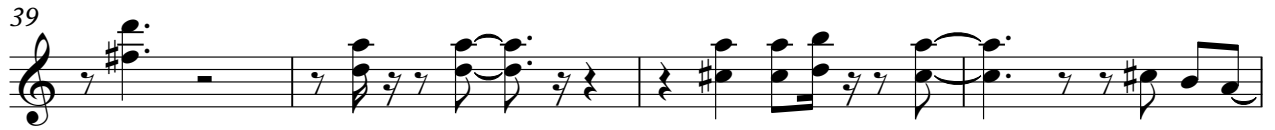

# Carly Simon - Mocking Bird

Bass

♩ = 110,999908

39

43

47

51

56

60

64

68

73

77

81

85

90

94

98

101

# Carly Simon - Mocking Bird

Organ

♩ = 110,999908

Organ
